

Gc
977.202
H25ha
1895
1676668

**REYNOLDS HISTORICAL
GENEALOGY COLLECTION**

ALLEN COUNTY PUBLIC LIBRARY



3 1833 02302 2236



The Anderson Foundry & Machine Works

265 N. Jackson St.

Phone. 53.



Manufacturers of
BRICK AND TILE
MACHINES,
PORTABLE AND
STATIONARY
Engines, Boilers,
AND STEAM
HEATERS.
PUG MILLS,
CRUSHERS,
ELEVATORS,
DISINTEGRATORS.

REPAIR AND JOB WORK
A SPECIALTY.

The Largest and Oldest Machine, Boiler Shop and Foundry in the County. If you have any Repair or Job Work, let Us Make an Estimate for You.

The Anderson Steam Heater, THE GREATEST ON EARTH!

FIFTY OF THEM IN USE IN ANDERSON.

Manufacturers of

Tin Plate Machinery,

Tinning Machines, Picklers, Annealing Pots, Hot Mill Trucks, &c., of the Latest and Most Improved Designs.

Faint, illegible text, possibly bleed-through from the reverse side of the page. The text is arranged in several paragraphs and appears to be a formal document or report.

Columbia Directory Co.'s

Hartford City,

MONTPELIER AND

BLACKFORD COUNTY, IND.,

Directory.

1895.

EMBRACING A COMPLETE ALPHABETICAL LIST OF BUSINESS FIRMS AND PRIVATE CITIZENS; A CLASSIFIED LIST OF ALL TRADES, PROFESSIONS AND PURSUITS; A MISCELLANEOUS DIRECTORY OF CITY AND COUNTY OFFICERS; LISTS OF SOCIETIES, PUBLIC AND PRIVATE SCHOOLS, BANKS, CHURCHES, AND STREET AND AVENUE GUIDE,
&C., &C.

—ALSO—

GAZETEER OF LAND OWNERS OF BLACKFORD COUNTY.

O. O. BALLARD ^{AND} J. R. CHOWNING,
COMPILERS.

PRICE, \$2.50.

BULLETIN PRINTING CO., ANDERSON, IND.

1894.

THE UNIVERSITY OF CHICAGO
PHYSICS DEPARTMENT

PHYSICS 435
STATISTICAL MECHANICS

LECTURE NOTES
BY
J. K. CALDWELL

1980

PHYSICS DEPARTMENT
5720 S. UNIVERSITY AVE.
CHICAGO, ILL. 60637

PHYSICS 435
STATISTICAL MECHANICS

LECTURE NOTES
BY
J. K. CALDWELL

1980

1676668

TO THE PUBLIC.

The work of compiling the first Directory of a county is indeed an arduous one. Especially is this the case where the cities and towns of the county have increased their population and importance by folds in the space of a few years.

The natural advantages such as Blackford County gives to enterprise and business activity, could have no other effect than the rapid and permanent growth of its cities. The great gas and oil fields which lie in its boundaries are the acme of attraction to the manufacturing world.

To Hartford City no encomiums need be paid. Her standard is widely known, and her thriving and sagacious business men read aright her future. Public substantial improvements of all kinds evidence their faith. The construction of paved streets, of a sewerage and water works system, the building of an electric street car line, the location of factories and the erection of business blocks and residences in all parts of the city.

In this Book we have endeavored by diligence and painstaking to attain a high degree of perfection. Errors, however, will creep in, but we feel they will be few and unimportant.

We desire to thank the citizens of Blackford County for their liberal patronage and kind assistance, and we hope that our work will meet with their approval.

Respectfully,

THE COLUMBIA DIRECTORY CO.

Home Office 17 & 19 West 8th St., Anderson, Indiana.

REPORT

CHAPTER I

The first part of the report discusses the general situation of the country and the progress of the work during the year. It also mentions the various projects and the results achieved. The second part of the report deals with the financial aspects of the work, including the budget and the accounts. The third part of the report contains the conclusions and the recommendations for the future.

CONCLUSION

The work has been carried out in accordance with the plan and the results are satisfactory.

POPULATION.

In the Directories of Hartford City and Montpelier, there are exclusive of duplicate and firm names respectively 1,892 and 796 names.

The Gazateer of Land owners of the county reveals 1,428 names. Using the accepted ratio of 6 persons to each land owner, and in the cities the ratio of 3 persons to each name, gives the following results:

Hartford City.....	1,892
	<u>3</u>
Population	5,676
Montpelier.....	796
	<u>3</u>
Population.....	2,388
Farmers' List.....	1,428
	<u>6</u>
Population.....	8,568

THE COUNTY.

Hartford City.....	5,676
Montpelier.....	2,388
Country Residents.....	8,598
	<u> </u>
Total.....	16,632

CONSTITUTION

Article I
 Section 1
 All legislative Powers herein granted shall be vested in a Congress of the United States, which shall consist of a Senate and House of Representatives.

Section 2
 The House of Representatives shall be composed of Members chosen every second Year by the People of the several States, and the Electors in each State shall have the Qualifications requisite for Electors of the most numerous Branch of the State Legislature.

Section 3
 The Senate of the United States shall be composed of two Senators from each State, chosen by the Legislature thereof, for a Term of six Years; and each Senator shall have the Qualifications requisite for Senators of the most numerous Branch of the State Legislature.

— GENERAL INDEX. —

	PAGE
Hartford City Residence Directory	first part of book
Hartford City Business Directory	95
Montpelier Residence Directory	111
Montpelier Business Directory	146
Farmers List	181

INDEX TO ADVERTISEMENTS.

Adams J C	34
Anderson Foundry & Machine Works	opp page 5
Bugh Carey	opp page 41
Bell Thos B	top front cover
Blackford County Bank	opp page 38
Boyd & Mason	118
Brewington J D	opp 44
Briscoe S M	right bottom lines
Brodrick I W	119
Campbell & Erwin	left top line
Chandler G F	121
Clifton & Black	right side lines
Chaney Chas H	opp page 121
Covault J F	Left Side Line
Cox E E	94
Crowl F S	Left Bottom Lines
Dalton T J	Opp Page 123
Denany & Hendry	Left Bottom Lines
Davis Smith & Co	Opp Page 123
Dowell F P	Right Top Lines
Ely & Son	125
Erwin W H	Right Bottom Lines
Evans & Co	Center Lines
Farmers' Deposit Bank	Front Cover
Gable Ab	Right Side Lines
Hartford City Glass Co	Opp Page 158
Hartford City Land Co	See Map First Part of Book
Hartford City Roller Mills	Opp Page 58
Ingram Hotel	103
Learned & Son	166
Lincoln T Mason	Opp 131
Looney P J	Front Cover
Martin E & J	Front Cover
Mercer Lumber Co	Opp Page 71
Merchants' Bank	Left Top Lines
Montpelier Herald	Opp Page 158
Montpelier Roller Mills	Opp Page 123
Phillip F M	Opp Page 77
Pierce & Reemy	Left Side Lines
Saxon Bros	Opp Page 81
Sinclair W F	Opp Page 141
Sparks & Sparks	85

1. The first part of the document discusses the importance of maintaining accurate records of all transactions and activities. It emphasizes that this is essential for ensuring transparency and accountability in the organization's operations.

2. The second part outlines the specific procedures and protocols that must be followed to ensure that all records are properly maintained and updated. This includes regular audits and reviews to identify any discrepancies or errors.

3. The third part provides a detailed overview of the various systems and tools used to manage and store records. It highlights the benefits of using modern technology to streamline the record-keeping process and reduce the risk of data loss.

4. The fourth part discusses the legal and regulatory requirements that apply to record-keeping. It explains how the organization ensures compliance with all relevant laws and regulations, and how it handles any potential legal challenges.

5. The fifth part concludes by summarizing the key points of the document and reiterating the organization's commitment to maintaining high standards of record-keeping. It also provides contact information for any further inquiries or assistance.

THE COLUMBIA DIRECTORY CO.'S
HARTFORD CITY, INDIANA.

—AND—

BLAGKFORD COUNTY
Directory.

1895.

MISCELLANEOUS INFORMATION.

CITY GOVERNMENT

City Hall & Council Chamber, Cooley Blk

J A BONHAM, Mayor

CITY OFFICERS:—Rolland L Manor, clerk; E I Winters, treas; Jno Shambarger, marshall; B G Shinn, attorney; C W Corey, Health officer; Wm Harley, civil engineer; Nelson Worley, street commissioner

CITY COUNCIL:—C H Croninger, G O Laine, C S Leonard, W H Morse, G P Ayers, F Lechien, Clark Stewart, J W Cawley

STANDING COMMITTEES: Accts & Claims—Cawley, Croninger. Fire Department—Stewart, Ayres, Leonard. Natural Gas—Laine, Stewart, Lechein. Ordinances—Ayers, Croninger. Printing—Cawley, Lechien, Morse. Sewer & Drainage—Croninger, Laine, Stewart. Streets & Alleys—Stewart, Leonard, Ayres. Water Works—Leonard, Cawley, Laine. Lights—Ayers, Lechein, Laine. Street R R—Morse, Cawley, Croninger.

POLICE DEPARTMENT:—Jno Shambarger, marshall; Jno W Worthen, policeman.

POLICE COURT:—(Cooley Blk) J A Bonham, judge; J A Hindman, prosecuting atty.

FIRE DEPARTMENT

CITY DEPARTMENT, No 1

50 w Washington. Clark Stewart, fire cominitteeman. Firemen: Call Atkinson and A Callmon.

VOLUNTEER DEPARTMENT

50 w Washington. A J Clark, chief; E Casterline, foreman; H Townsend, asst foreman; Geo C Laine, secy & treas; Elliott Coglin, nozzleman; C Clapper, axman; Barney McCombs, engineer. Members:—J W Moon, A J Clark, F M Hart, B McCombs, John Clapper, E Casterline, W Sutteon, H Clapper, J A Markle, J B Berrier, Aivin Chandler, Frank Fortner, H L Townsend, John Wortham, John Moore, Elliott Coglin, Geo C

THE UNIVERSITY OF CHICAGO
CHICAGO, ILLINOIS

Diagnosis

BY
J. H. ROBERTSON
M.D., M.P.H.
CHICAGO, ILLINOIS

The diagnosis of disease is a process of elimination. The physician must first determine what is the nature of the patient's complaint. This is done by a careful history and physical examination. The next step is to determine what are the possible causes of the symptoms. This is done by a review of the patient's medical history and a search for similar cases in the literature. The final step is to determine which of the possible causes is the most likely. This is done by a comparison of the patient's symptoms and signs with those of the various diseases.

The diagnosis of disease is a process of elimination. The physician must first determine what is the nature of the patient's complaint. This is done by a careful history and physical examination. The next step is to determine what are the possible causes of the symptoms. This is done by a review of the patient's medical history and a search for similar cases in the literature. The final step is to determine which of the possible causes is the most likely. This is done by a comparison of the patient's symptoms and signs with those of the various diseases.

The diagnosis of disease is a process of elimination. The physician must first determine what is the nature of the patient's complaint. This is done by a careful history and physical examination. The next step is to determine what are the possible causes of the symptoms. This is done by a review of the patient's medical history and a search for similar cases in the literature. The final step is to determine which of the possible causes is the most likely. This is done by a comparison of the patient's symptoms and signs with those of the various diseases.

Laine, Tine Martin, Geo Hartley, Wm Stout and Geo Rapp. Meets first Wednesday night in each month.

PUBLIC SCHOOL BOARD

E D Mofett, prest; J E Wining, secy; W B Cooley, treas; Frank M Beard, supt.

POST OFFICE

Jas P Chapman, P M; Maud A Chapman, 1st asst P M; Grace G Chapman, 2nd asst, Wm Trant, delivery clk, s side sq.

NEWSPAPERS

DAILY

The Evening News, (Indpt) E E Cox, editor & publisher, C H Hoover, City Editor.

WEEKLY

The Telegram, (Democratic) E E Cox, editor & publisher.
The Weekly Times, (Republican) E D Moffett, editor & publisher.
The Arena, (Peoples Party) Wm Nooman, editor & publisher;
Allen Hickock, forman

BLACKFORD CO MEDICAL SOCIETY

N D Clouser prest C W Corey secy Peter Drayer treas
Censors—M M Clapper, C R Mason and C Q Shull
Meets third Thursday of each month

BANKS AND BANKERS

THE BLACKFORD COUNTY BANK

A Lupton prest G F Gemmill v-prest John A Newbauer
cashier A G Lupton asst cashier Capital stock
\$50,000 Surplus \$3,000 Directors—A Lupton, J H
Rhoades, C A Mackenbach, A G Lupton, S R Patter-
son, Dr H C Davisson, G F Gemmill No 4 w Wash-
ington, s w cor square

CITIZENS BANK

H B Smith prest C Q Shull v-prest E M Stahl cashier J P
A Leonard asst cashier Organized 1877 Capital
stock \$60,000 Directors H B Smith, C H Hubbard
C Q Schull, Phillip Matter, Abe Weller East side
square

MERCHANTS BANK

W B Cooley prest T D Stevenson v-prest Ghas W Cole
cashier Mich Schmidt asst cashier Paid up capital
\$50,000 Directors—H B Cooley, S W Cantwell, S B
Cole, T D Stevenson, J F Trant, W W Cline, John T
Brotherton, Chas W Cole N 17 west side square

1875

...

...

...

...

...

...

...

...

...

SECRET AND BENEVOLENT SOCIETIES

MASONIC

Masonic Hall, n w cor Main & High sts Blackford Lodge No
106 J H Clifton W M A H Crannell S W C H
Croninger J W S N Jay secy L O Edson treas R
G Nonamaker S D J E Winning J D H Robbins T
J H Rhoades & Clark Stewart, Stewards Meets 1st
& 3d Wednesdays of each month

BLACKFGRD CHAPTER, R A M

J E Winning H P J H Dowell K J P Willman S A H Cran-
nell C of H D J Hummer P S S M Briscoe R A C
J H Clifton secy W N Cronin treas S R Patterson
G J R Johnston M 3 V L D Ganter M 2 V R G
Nonamaker M 1 V Meets 2nd & 4th Fridays of each
month

PURITY CHAPTER O E S No 126

Mrs Kate Cooley W M Mr J H Clifton W P Mrs Sadie Moran
A M Mrs Ora Vancleve C Mrs Frank Dowell A C
Mrs Emily Gable secy Mrs Mary J Clifton treas
Meets 1st & 3d Mondays of each month

I O R M

Puckechetuck Tribe No 107 J H Wingate Prophet C H Win-
gate Sachem J A Newbauer K of R Meets in their
Wigwam over bank block every Tuesday evening

I O O F

Hall s ws cor Wahington & High Hartford City Lodge No 262
W H Sutton P G J E Pogue N G E W Duff V G
G W Fisher secy J A Newbauer F secy A Chandler
treas Meets every Monday evening

C N I O O F No 45

J A Newbauer Capt R C Voss Leut C S Leonard Ensign
— secy Meets every Thursday evening.

HARTFORD CITY ENCAMPMENT No 115

W H Sutton H P E E Gottschalk C P J E Poage S W W
N Kemp J W J A Newbauer Scribe Geo Repp treas

D O F R CENTRAL LODGE No 394

Mrs Lou Gable P G Mrs Wm Gable N G Mrs Lulu Willer
V G Mrs Ora Gable R secy Miss Amelia Miller E
secy Mrs Mattie Clayfish tres Meets 1st & 3d Fri-
day nights of each month

K O F P

Hall in Gable Bll. cor High & Main Hartford City Lodge No
135 W L Scott C C Enos Cole B C C E Edwards
K of R & S Meets every Thursday evening

BY
J. H. GOLDSTEIN AND
R. F. FIESHER

RECEIVED
MAY 15 1955

DEPARTMENT OF CHEMISTRY
UNIVERSITY OF CHICAGO
CHICAGO, ILLINOIS

RESEARCH REPORT NO. 1000
MAY 15 1955

THE UNIVERSITY OF CHICAGO
DEPARTMENT OF CHEMISTRY
CHICAGO, ILLINOIS

A O O F U W

Hartford City Lodge No 80 A D Schaffer M W S J Emsh-
wille F & Secy Office s w cor Washington & High

Jr O U A M

Hartford City Council No 17 E M Kessler D M P C F M
Pierce C D A Anderson V C Jos Creek R Secy
Wm McEntire A R Secy Louis Scott F Secy Meets
every Monday evening at Red Mens Hall east side

K O T M

Hartford Tent No 50 Hall s w cor Washington & Walnut Sts
Thos J Wrigh P C Geo W Fisher C L M Denany
R K E H Colgan F K Dr Peter Drayer T P Meets
every Wednesday evening

G A R

Jacob Stahl Post No 227 Clark Stewart Commander L O
Edson Adjutant Meets every other Tuesday even-
ing at I O O F Hall

BLACKFORD CLUB

Rooms Cooley Block s w cor Main & High Sts C H Hubbard
prest A R Weiler secy H B Smith treas

CHURCHES

CHRISTIAN CHURCH

N E cor High & Columbia Sunday services 10:30 a m 7:30 p
m H H Frazier secy Christian Endeavor meets
every Sunday evening at 6:30 o'clock

METHODIST

Grace M E Church n w cor Washington & Walnut Rev L A
Beeks pastor Sunday services 10:30 a m & 9:30 p m

PRESBYTERIAN

Presbyterian Church s e cor High & Franklin Rev J W Ful-
ton pastor Sunday services 10:30 a m and 7:30 p m

UNITED BRETHERN

United Brethren n Franklin Rev T W Williams pastor Class
meeting every Sunday at 10:30 a m Social services
every Sunday evening and preaching every other
Sunday evening at 7:30

LUTHERAN

Evangelical Lutheran Zion n w cor Monroe & Commercial
Rev C A Schaefer pastor Sunday services German
and English alternate every Sunday at 10:30 am En-
glish services every Sunday evening

1. The first part of the document discusses the importance of maintaining accurate records of all transactions.

2. It is essential to ensure that all entries are clearly legible and dated.

3. The second part of the document outlines the various methods used to collect and analyze data.

4. These methods include direct observation, interviews, and the use of specialized equipment.

5. The results of these studies have shown that there are significant differences in behavior between different groups.

6. The findings suggest that there is a strong correlation between the variables studied.

7. The data indicates that the proposed model is a good fit for the observed data.

8. The study also identified several limitations and areas for future research.

9. It is recommended that further studies be conducted to validate the findings.

10. The overall conclusion is that the research provides valuable insights into the phenomenon being studied.

ADVENTIST

Seventh Day Adventist Cherry bet Main & Franklin Z D
 Steed Elder Services every Saturday morning at 11
 o'clock

WESLEYAN

Wesleyan Church s w cor Franklin & Cherry G W Zike pas-
 tor Class meeting every Sunday morning at 10:30
 Preaching every Sunday evening at 7:30

BAPTIST

German Baptist n Franklin L Winklebleck pastor Services
 every 1st & 3d Sunday of each month at 10:30 a m
 and 7:30 p m

CATHOLIC CHURCH

Church & parsonage s e cor Spring & Water Chas Dhe pastor

Directory Borrowers.

Many are the complaints from those who patronize this valuable enterprise that they are bored to death by borrowers. Not the stranger or private citizen who steps into the office, looks at the Directory and goes out, but merchants and business men who continually need it for reference, yet are too close fisted to buy one, and who will tell a Directory canvassers he has no use for one, "he knows everybody" and vice versa; everybody knows him, "to well perhaps" these are the individuals who carry off your directory "just for a few minutes" which generally means a FEW DAYS, and when you get it back some one else comes with the same drawl "please lend me your directory for a few minutes" and you wont see it for a week. We therefore kindly say

DONT LOAN YOUR DIRECTORY

You have bought it for your own special use and you can get no good from it while out of your possession.

...

...

...

Street and Avenue Guide.

HARTFORD CITY.

Washington Street is the driving street North & South and High Street East & West

House number even on East side of streets running North & South, and even on South side of streets running East and West

A, 6th w of High, from Washington n to Kickapoo
 Anderson, 11th w of High, from Conger n to limit
 B, 7th w of High, from Washington n to Kickapoo
 Barber, 10th n of Jefferson, limit to limit
 Beech, 7th e of High, from 1st n to limit
 C, 8th w of High, Railroad n to Kickapoo
 Carroll, 6th s of Washington, Walnut e to limit
 Chestnut, 2nd s of Washington, from limit to limit
 Cleveland, 4th s of Washington, Division w to limit
 Columbia, 4th n of Jefferson, High e to limit
 Commercial, 3d s of Washington, from limit to limit
 Conger, 8th n of Jefferson, from limit to limit
 Cherry, 2nd w of High, from limit to limit
 D, 9th w of High, from Franklin n to Grant
 Division, 5th w of High, from Water s to limit
 E, 10th w of High, from Kickapoo n to Elm
 Eighth, 14th s of Washington, from Walnut e to limit
 Elm, 5th n of Washington, from limit to limit
 F, 11th w of High, from Kickapoo n to Elm
 First, 7th s of Washington, from Jefferson e to limit
 Fifth, 11th s of Washington, Walnut e to limit
 Ford, 6th w of High, from Water s to limit
 Fourth, 10th s of Washington, from Jefferson e to limit
 Franklin, 2nd n of Jefferson, from limit to limit
 Fulton, 6th s of Washington, from Maple w to limit
 G, 12th w of High, from Grant to Elm
 Gadbury, 10th e of High, from Columbia n to limit
 Grant, 4th n of Jefferson, from High w to limit
 Hackney, 6th s of Washington from Walnut to Monroe
 Harrison, ave 6th w of High from Conger n to limit
 Harrison, 5th s of Washington from Maple w to limit
 Indiana ave, 7th w of High from Conger n to limit
 Jackson, 12th w of High from Conger n to limit
 Jefferson, 1st e of High from limit to limit
 Kickapoo, 3d n of Washington from limit to limit
 Leonard, 4th s of Washington from Walnut to Jefferson
 Main, 1st n of Washington from limit to limit
 Madison, 10th w of High from Conger n to limit
 Maple, 4th w of High from limit to limit
 Market, 9th e of High from Columbia n to limit
 Mercer ave, 5th s of Washington from Walnut e to limit
 Michigan, ave 8th n of High from Conger to limit

THE UNIVERSITY OF CHICAGO

PHILOSOPHY DEPARTMENT

PHILOSOPHY 101: INTRODUCTION TO PHILOSOPHY
Lecturer: [Name]

Week	Topic	Readings
1	What is Philosophy?	Plato, Republic
2	Logic and Language	Frege, 'Sense and Reference'
3	Epistemology	Descartes, 'Meditations'
4	Metaphysics	Aristotle, 'Metaphysics'
5	Philosophy of Mind	Descartes, 'Meditations'
6	Philosophy of Language	Sartre, 'What is a Word?'
7	Philosophy of Action	Aristotle, 'Nicomachean Ethics'
8	Philosophy of Law	Rawls, 'A Theory of Justice'
9	Philosophy of Science	Kant, 'Critique of Pure Reason'
10	Philosophy of Religion	Descartes, 'Meditations'
11	Philosophy of History	Hegel, 'Phenomenology of Spirit'
12	Philosophy of Art	Plato, 'Republic'
13	Philosophy of Music	Aristotle, 'Poetics'
14	Philosophy of Literature	Plato, 'Republic'
15	Philosophy of Education	Aristotle, 'Nicomachean Ethics'
16	Philosophy of Politics	Aristotle, 'Nicomachean Ethics'
17	Philosophy of Economics	Aristotle, 'Nicomachean Ethics'
18	Philosophy of Social Science	Aristotle, 'Nicomachean Ethics'
19	Philosophy of Environment	Aristotle, 'Nicomachean Ethics'
20	Philosophy of Technology	Aristotle, 'Nicomachean Ethics'

Mill, 7th e of High from Water to limit
Monroe, 2nd e of High from limit to limit
Mulberry, 3d e of High from Water n to limit
Mulberry, 3d e of High from 1st s to limit
McDonald, 11th n of Washington from Werber w to limit
Ninth, 15th s of Washington from Walnut e to Jeffersom
North, 7th n of Washington from Richmond e to limit
Oak, 4th e of High from Franklin n to limit
Oak, 4th e of High from First s to limit
Patterson, 4th s of Washington from Monre e to Spring
Pearl, 4th w of High from Mercer s to limit
Perkins, 9th n of Washington from limit to limit
Poplar, 5th e of High, from Kickapoo n to limit
Poplar, 5th e of High, from 1st s to limit
Richmond, 3d w of High, from limit to limit
Second, 8th s of Washington, from Jefferson e to limit
Seventh, 13th s of Washington, from Walnut e to limit
Sixth, 12th s of Washington, from Walnut e to limit
Sheridan, 6th s of Washington, from Jefferson e to Monroe
Sherman, 5th s of Washington, from Walnut e to Monroe
Spring, 6th e of High, from limit to limit
Third, 9th s of Washington, from Jefferson e to limit
Van Cleve, 6th n o Washington, from Richmond e to limit
Wabash ave, 9th w of High, from Grant n to limit
Wall, 8th e of High, from Columbia n to limit
Walnut, 1st w of High, from limit to limit
Water, 1st s of Washingten, from limit to limit
Werber, 5th w of High, from Washington n to limit

[The text in this section is extremely faint and illegible due to low contrast and blurring. It appears to be a list or table of contents with multiple columns.]

[The text in this section is also extremely faint and illegible. It appears to be the main body of the document, possibly containing a list of items or a detailed report.]

FRANK P. DOWELL, Real Estate Loans, Both Foreign,
 Rooms 5 and 6, Dowell Block, *Private and Chattel. Fire, Life and*
HARTFORD CITY, IND. *Accident Insurance.*

HARTFORD CITY AND MONTPELIER DIRECTORY. ok-33

Directory

---OF---

Hartford City

---AND---

Montpelier, Ind.

And Ga: teer of Land-Owners of Blackford County.

1895.

...COLUMBIA DIRECTORY COMPANY...:

ABBREVIATIONS.

agt.....agent	e.....east	propr.....proprietor
asst.....assistant	h.....house	rev.....reverend
ave.....avenue	lab.....laborer	s.....south
bds.....boards	Kick.....Kickapoo st	sec.....secretary
bet.....between	Jeff.....Jefferson st	trav sales
bookpr....bookkeeper	mkr.....maker	traveling salseman
bldg.....building	mnfg....manufacturing	treas.....treasurer
carp.....carpenter	mnfr....manufacturer	wid.....widow
clk.....clerk	n.....north	Wash..Washington st
cor.....corner	pres.....president	w.....west

NOTE—In a large portion of the town the houses are not numbered. These have been given as definite a location as possible. Where the house occupies a corner position on any two streets the location is readily and exactly given, as "A" may live on the northeast, northwest, southeast or southwest corner of any two streets. When the house is not on the corner the street on which it fronts is given and the ones that bound the block on either side, as "A" lives on Washington, between High and Walnut.

ALPHABETICAL LIST OF NAMES.

A

- Abbott Bessie, h 180 s Jefferson
- Abbott Chas, W, merchant, h 180 s Jefferson
- Acker S S, teacher, room 7 s ward, bds 25 w Water
- Acton H A, barber, bds City Hotel



Teeth Extracted Without Pain.
 DR. W. H. ERVIN, The Dentist.

CLINTON & BLACK

CHAPTER I
THE EARLY HISTORY OF THE UNITED STATES

CHAPTER I

THE EARLY HISTORY OF THE UNITED STATES

THE EARLY HISTORY OF THE UNITED STATES
THE EARLY HISTORY OF THE UNITED STATES
THE EARLY HISTORY OF THE UNITED STATES

THE EARLY HISTORY OF THE UNITED STATES
THE EARLY HISTORY OF THE UNITED STATES
THE EARLY HISTORY OF THE UNITED STATES
THE EARLY HISTORY OF THE UNITED STATES
THE EARLY HISTORY OF THE UNITED STATES
THE EARLY HISTORY OF THE UNITED STATES
THE EARLY HISTORY OF THE UNITED STATES
THE EARLY HISTORY OF THE UNITED STATES
THE EARLY HISTORY OF THE UNITED STATES
THE EARLY HISTORY OF THE UNITED STATES

THE EARLY HISTORY OF THE UNITED STATES
THE EARLY HISTORY OF THE UNITED STATES

J. F. COVAULT'S Office
THE LATEST APPROVED METHODS FOR PAINLESS DENTISTRY AT

MERCHANTS' BANK, Do a General Banking
COOLEY BLOCK. --AND--
CAPITAL AND SURPLUS, \$50,500. Exchange Business.

34

HARTFORD CITY AND MONTPELIER DIRECTORY.

J. C. ADAMS,

Photographer,

88 SOUTH JEFFERSON.

HARTFORD CITY, IND.

Adams Jas C, photograph gallery, s e cor Jefferson & Commercial, h same

Adams Express Company, Thomas McCarty agt, office Pan Handle depot

Adams H B, Sec Hartford City Brick Co, h 96 n Jefferson

EVANS & CO.,

Aetna Life Ins Co, S J Emshwiller agt, Opera House Blk

Aggries Alfred, glass wkr, h 2nd bet Popular & Spring

Aggries F, glass wkr, h Spring bet 7th & 8th

Alexander C C, h 82 e Chestnut

Alexander Chas, lab, 78 e Chestnut

Alexander John P, fruit and fish stand, 48 e Wash, h end Washington near Monroe

Alexander S C, painter, bds n Oak

Alexander T J, physician & surgeon, h 23 w Wash, office same

Alger C V, carpenter, h 87 e Water

Allen Rachel H, wid, h 97 e Washington

Allen W T, operator, bds 76 w Washington

Allmon A C, city fire department, h s w cor Mulberry & Kick

Allmon Alfred, lab, h e Main

Allmon E, teamster, e Kickapoo

Allrey Harry, supt electric light, bds 82 e Water

Allspaugh Jacob, clerk, h 59 s Walnut

Allspaugh Margt, wid, h 59 s Walnut

Alluine Victor, bottler, e Main

Amsden Geo W, clerk, h 73 w Washington

Anderman F W, Veterinary Surgeon, office and hospital 44 w Wash, h Gherry bet Wash & Water

Anderman Ray M, h Cherry bet Washington & Water

Anderson Daniel A, lab, h 70 w Franklin

Denany & Heudry, Insures Against Loss
by Fire, Cyclone, Accident and Death.
South-east Cor. Public Square.

THE UNIVERSITY OF CHICAGO
DEPARTMENT OF CHEMISTRY
5800 S. UNIVERSITY AVENUE
CHICAGO, ILLINOIS 60637

PROFESSOR [Name]

STUDENT [Name]

DATE [Date]

RE: [Subject]

[Faint, illegible text body]

Yours faithfully,
[Signature]

Weilert
EAST SIDE SQUARE

Leaders in Dry Goods, Clothing,
Boots, Shoes, Hats, Caps, Millinery, Carpets,
Etc. Largest Stock in town.

All kinds of Furniture and Sewing Machines Repaired by

AB. GABLE, NORTHWEST CORNER SQUARE.

✱

Anderson Hattie A, h 70 w Franklin
Anderson James H, retired, h 70 w Franklin
Anderson John J, lab, h 70 w Franklin
Anderson Orlando, clerk Opera House Drug Store, h 90 n High
Anderson Thomas R, carpenter, h n Cherry
Anderson Smith G, clerk Wilers, h Kick bet Walnut & Cherry
Auditor Blackford Co, James T Trant, office Court House
Ancreman Adeline, wid, h 5th bet Oak & Mulberry
Ancreman Joseph, glass wkr, h 5th bet Oak & Mulberry
Andris Alexander, glass wkr, h 3rd bet Oak & Mulberry
Andris Augusta, h 3rd bet Oak & Mulberry
Andris Fannie, h s Jefferson bet R R & Sheridan
Andris Florence, h s Jefferson bet R R & Sheridan
Andris John B jr, glass wkr, h s Jefferson bet R R & Sheridan
Andris John B sr, glass wkr, h s Jefferson bet R R & Sheridan
Andry Glen, glass wkr, h 2nd bet Mulberry & Oak
Andry Jules, glass wkr, h 3rd bet Oak & Popular
Arcade Sample Room, John A Summerville propr, fine wines,
liquors and cigars, e side square

CHEAPEST AND BEST.

Arena The, (populist) Wm Nooman Editor, Allen Hickock
foreman, pub every Wed, 4½ w Wash
Armitage Mark S, ship clk Window Glass wks, h n e cor
Cherry & Kickapoo
Arnold Carl, tailor C W Arnold, h 35 s Walnut
Arnold C W, merchant tailor, 10½ e side square, h 35 s Walnut.
Arnold Jessie M, h 35 s Walnut
Arnold J F, painter, h 35 e Walnut
Around Simond, glass blower, h 147 n Jefferson
Arrich C C, operator Pan Handle, bds City Hotel
Ashbaugh Catherine, wid, h Chestnut near Spring
Ashbaugh Louisa C, wid, h Chestnut near Spring
Asselaer John, glass wkr, h 203 s Walnut
Atkinson Arthur, h s e cor Commercial & Cherry
Atkinson Calvin, wks fire department, h s e cor Commercial
& Cherry
Atkinson Eaton C, teamster, h 74 s High
Ayres Ambrose W, (Ayres Bros) h 57 w Kickapoo
Ayres Anna, h s e cor Elm & Mulberry
Ayres Bros (Ambrose & Geo P) Grocery and Meat Market,
fruits, vegetables, crockery, large and select line of
groceries and provisions, 1 & 3 w Main
Ayres Chas, clk Ayres Bros, h s e cor Elm & Mulberry
Ayres Clarence, clerk Ayres Bros, h 57 w Kickapoo

S. M. Briscoe WILL SUIT YOU IN
THE LINE OF DRIV-
ING VEHICLES.
.. CALL AT HIS PLACE. . .

1870

... ..

...

Special Attention Given to the Settlement of Decedent Estates.
 PIERCE & REITY, ATTORNEYS AT LAW,
 ROOMS 13 & 14, COOLEY BLOCK,
 HARTFORD CITY, INDIANA.
 * PRACTICE IN ALL THE COURTS.

Collections at Our Hands
 Receive Prompt Attention.
 Notary in Office.

Campbell & Ervin

Invite you to call and inspect their large line of Dry Goods, Clothing, Hats, Shoes and Carpets.

THEY LEAD IN LOW PRICES.

- Ayres Ed N, engineer, h e Main
- Ayres Geo P.** (Ayres Bros) also city councilman, h 104 w Wash
- Ayres Ima, clk Ayres Bros, h Kickapoo near Cherry
- Ayres Osborn, lab, h Elm bet Oak & Mulberry
- Aylsworth L C, oil and gas well contractor, h Mulberry bet Washington & Water

B

- Badt Wm H,** cigar mafr n w cor High & Main (up stairs) h 42 n Walnut
- Bailey L C, merchant, h 87 n High
- Baker Welda, wid, ironer steam laundry
- Baker Daniel A, lab, h 92 s High
- Ballenger Saml, lab, 119 e Chestnut
- Ballenger Bert, lab, Cherry bet Kickapoo & Grant
- Bank Saloon,** Snyder & Laudis proprs, choice beer, imported wines & liquors, e side sor
- Baird J M, baker M Willman, h 157 n Jefferson

EVANS & CO.,

- Baird Jasper, clk, h Monroe bet Main & Wash
- Ball Robt, carp, h s Cherry
- Ball John, paper maker, h e Main
- Bar Chas, glass wkr, h 3rd bet Mulberry & Oak
- Barnett Lucy, book kpr, Cronin & Winters, h 15 w Main
- Barnett Irene, book kpr J W Dick, h 19 w Main
- Barchman W D,** propr Eclipse Carriage Works, h s e cor Cherry & Walnut
- Barchman E D,** carriage trimmer, bds s e cor Cherry & Water
- Barchlow John, brick mason, h e Main
- Barnes Daisy, bds 149 n Walnut
- Bash W S, vice pres Utility Paper Co
- Bastin Frank, glass wkr, h Jeff bet 3rd & 4th
- Bastin Louis, glass wkr, h Jeff bet 3rd & 4th
- Bastin G D, glass wkr, h 190 s Jeff
- Bastin Anna, h 190 s Jeff
- Bartaoux Ed, glass wkr, h n w cor 7th & Monroe
- Barteaux Ferdinan, glass wkr, h n e cor 5th & Jeff
- Bates Wm, lab, h Mulberry bet Columbia & Elm
- Bates John, lab, h n w cor Kackney & High
- Baughner Ira, teamster, h s Chestnut
- Baughner Seda, h s Chestnut
- Beacher Louise, wid, h n w cor Cherry & Wash

CROWL'S Bargain House

Is more attractive than a Circus, or Organ with a monkey attachment.
 HARTFORD CITY.

FRANK P. DOWELL, Mortgage Loans, Fire Insurance,
NOTARY PUBLIC.

ROOMS 5 & 6 DOWELL BLOCK, HARTFORD CITY, IND

HARTFORD CITY AND MONTPELIER DIRECTORY.

37

- Beal Clark, salesman S M Briscoe, h w Perkins
Beard Frank M, Supt City Schools, bds 90 e Water
 Beath Mary J, wid h 28 w Main
 Bedwell Jas a, clk, h 93 w Main
Bee Hive The, Shinville & Sparks, proprs, Grocery & Bakery,
 s e cor Monroe & Wash
 Beecher Wm P, paper mkr, h w Franklin
 Beecher Irene, dress mkr, h 104 w Kick
 Beeks Rev L A, pastor M E Church, parsonage Cherry bet
 Wash & Water
 Beitler Henry, h 108 n Jeff
 Bell John E, clk Bell & Blake, h e Franklin near Mulberry
Bell & Blake, (Geo R Bell & H Blake) Boots, Shoes & Rubber
 goods, 2 e side sqr
Bell Geo R, (Bell & Blake), h e Franklin near Mulberry
Bell C L, Physician & Surgeon, electrical treatment in chronic
 diseases, office Briscoe blk, s side, h e Franklin
Bell Thos B, Jeweler, fine watches, diamonds, etc, 9 w side
 sqr, h e Franklin
Bell W H, (Cox & Bell), h n Walnut near Kick
CHEAPEST AND BEST.
 Bell Daniel, carp, h s e cor Chestnut & Monroe
 Bell J T, lab, h w Franklin
 Bell Stephen, lab, h Elm bet High & Walnut
 Bell Daisy, h Elm bet High & Walnut
 Bell Neva, h Elm bet High & Walnut
 Bennett John, lab, h w Waetr
 Bennett Frank, glass wkr, h 119 s Walnut
 Bennett A W, timber dealer, h n e cor Main & Franklin
 Bennett David, lab, h n e cor Main & Franklin
 Bennett Lena, h n e cor Main & Franklin
 Bennett Raymond, h n e cor Main & Franklin
 Bennett Levi, potter, 99 w Wash
 Bennett Jas, lab, h s e cor Elm & Mill
 Bennett E, lab, h n e cor Columbia & Oak
 Bennett Isaac, engineer, h e Columbia
 Bennett Thos W, lab, h n w cor Mill & Columbia
 Bennett Earl, lab, h n w cor Mill & Columbia
 Bennett Harry, lab, h n w cor Mill & Columbia
 Berger Emile, glass wkr, h s Monroe
 Berger Xavier, glass wkr, h 2nd bet Poplar & Spring
 Berger Urbanna, h 2nd bet Poplar & Spring
Berger John B, propr Casino Saloon, 7th bet Monroe & Mul-
 berry, h s w cor 7th & High

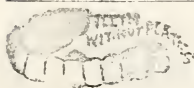

DR. ERVIN
 Uses the Celebrated local Anaesthetic
DENS ANTI POENA.
 ROOM 5, BRISCOE BLOCK.

Have money to loan on Farm and City Property
 AT REASONABLE RATES.

Clifton & Black

1870

... ..

...

...

Teeth Extracted without Pain by J. F. COMVULT.

merchants' Bank

Leading Bank in City.

We Solicit Your Business.

COOLEY BLOCK.

CAPITAL AND SURPLUS \$50,500.

38

HARTFORD CITY AND MONTPELIER DIRECTORY.

- Berger Libbia, h s w cor 7th & High
Berger Bottling Works. J B Berger propr, agt for Fred Miller
Milwaukee beer, 5th bet Monroe & Jefferson
Berriaux August, propr saloon 168 s Jefferson, h same
Berriaux August jr, h 168 s Jefferson
Berrier Jno G, carpenter, h n Cherry
Berrier Jno, h n Cherry
Best Geo, glass wkr, h 79 s Jefferson
Best Geo W, glass wkr, h 79 s Jefferson
Bettany A, glass wkr, h Spring bet 7th & 8th
Bingaman Jno B, jeweler, bds w Water
Binkley Anna, wid, h 117 e Chestnut
Blair J F, propr grocery n w cor sqr, h same
Blair Allen H, clk J F Blair, h n w cor sqr
Blair Hannah, wid, h n w cor sqr
Black Mable, clk, h e Washington near Monroe
Blackford Building & Loan Asso. Pres Geo K Moffett, v pres
T W Sharp, cecy A M Waltz, treas Eli Hughes, office
Dowell blk

EVANS & CO.,

- Blackford County Bank**, A Lupton Pres, G F Gemmill v pres,
Jno A Newbauer cashr, A G Lupton asst cashr,
capital stock \$50,000, 4 w Washington
Blackford County Medical Society (see first part of directory)
Black Isaac (Clifton & Black) h n e cor Monroe and R R
Black Jas, lab, h n e cor Monroe and R R
Black Jno, h n e cor Monroe and R R
Black May, h n e cor Monroe and R R
Blake A L, h 71 w Kickapoo
Blake Daisy, h 71 w Kickapoo
Blake Lew, lab, bds n w cor Franklin and D
Blake H, n w cor Main and Mulberry
Blake Z, lab, h n w cor Main and Mulberry
Blake Jno, teamster, h e Franklin near Mulberry
Blake Jno, lab, h e Franklin
Blake Henry (Bell and Blake) h 57 e Main
Blake Anna, h 57 e Main
Blake Saml, butcher, h 109 s Walnut
Blake Ana, h 109 s Walnut
Blake C C, supt ice factory, h 155 e Water
Blair Allen H, grocery n e cor sqr, h same
Blair J F, grocery, n e cor sqr, h same
Bobo Wm, glass wkr, h 217 w Franklin

DENANY & HEUDRY, REAL ESTATE,
LOANS AND INSURANCE.

Building and Loan Money Procured in 30 Days.

THE UNIVERSITY OF CHICAGO LIBRARY
1207 EAST 58TH STREET
CHICAGO, ILLINOIS 60637
TEL: 773-936-3300
WWW.CHICAGO.LIBRARY.EDU

THE UNIVERSITY OF CHICAGO LIBRARY
1207 EAST 58TH STREET
CHICAGO, ILLINOIS 60637
TEL: 773-936-3300
WWW.CHICAGO.LIBRARY.EDU

INCORPORATED 1892.

BLACKFORD COUNTY BANK,

HARTFORD CITY, INDIANA.

— CASH CAPITAL \$50,000. —

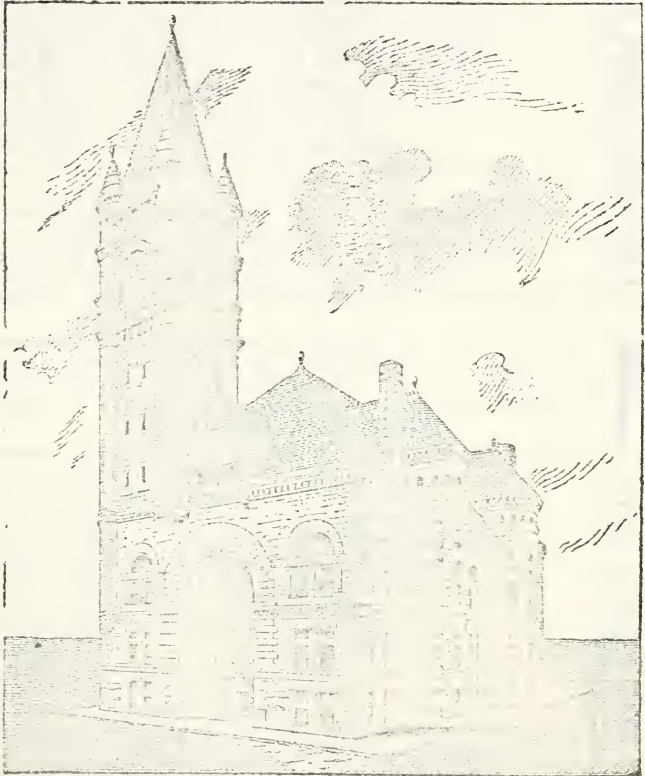

A general banking business transacted. Long time notes bought in large or small amounts. Loans made at reasonable rate of interest. New York, Chicago and Cincinnati exchange issued to customers at par. Accounts received on most liberal terms consistent with safe banking. Special attention given to the collection of notes. Liberal rate of interest paid on certificates of deposit running four months or longer.

OFFICERS:

A. LUPTON, President,
J. A. NEWLAND, Cashier.

G. F. GEMMILL, Vice President,
A. G. LUPTON, Ass't Cashier.

Stockholders of This Bank Represent More Capital Than Any Bank in Blackford County.

THE JOURNAL OF THE

ROYAL SOCIETY OF MEDICINE



Volume 10, No. 1, 1917

Published by the Royal Society of Medicine, 11, St Andrews Place, Regents Park, London, N.W.1

Weiler
BEAST AND SQUARE

We have been doing business among you for 25 years, and our reputation for honesty and square dealing is established.

STAY WITH US, AND WE WILL WITH YOU.

- Bobo Eli, lab, bds n e cor Main and Mulberry
 Bock O F, stone mason, h s w cor Cherry and Grant
 Bock M L, stone mason, h s w cor Cherry and Grant
 Bock W E, stone mason, h s w cor Cherry and Grant
 Bock O M, carpenter, h s w cor Cherry and Grant
 Bock Jessie, h s w cor Cherry and Grant
 Bock Montie, h s w cor Cherry and Grant
 Bock Hattie B, h s w cor Cherry and Grant
 Boison Eugene, propr French bakery, s Jefferson near R R, h same
 Bolner Wm (Kegerries & Bolner) h s e cor Cherry and Chesnut
 Bonge Henry, lab, h 76 w Franklin
 Bonge F M, wks Mercer Lumber Co, h 76 w Franklin
 Bonge Danl, school janitor, h w Grant
Bonham John A, City Mayor (Bonham & Cole) h 80 s Walnut
Bonham & Cole (John A Bonham & E Cole) attys at law, office s e cor High and Washington
 Bonham Geo L, clk, h 105 s Walnut
Bonham J M (McGeath & Bonham) bds 107 e Washington
CHEAPEST AND BEST.
Borden Thos E, dealer in Harness & Saddlery, 25 w Washington, h 86 s Walnut
 Borden Ervin, harness maker, h 86 s Walnut
 Borden S B, harness maker, h n w Kickapoo
 Bormans John B, glass wkr, h 3rd bet Oak and Poplar
 Bormans John B jr, h 3rd bet Oak and Poplar
 Bormans Joe, h 3rd bet Oak and Poplar
 Bormans Chas, h 3rd bet Oak and Poplar
 Bormans Char jr, h 3rd bet Oak and Poplar
 Bormans Herbert, h 3rd bet Oak and Poplar
 Borrer Sol, glass wkr, h 133 s Walnut
 Boseker Frank H, carpenter, h e Franklin near Walnut
 Boseker A, carpenter, h e Main
 Bottmans Louie, glass wkr, h n e cor 4th and Oak
 Bouillet Chas, glass wkr, h 7th bet High and Walnut
 Bouillet Jules, glass wkr, h 7th bet High and Walnut
 Boucher Antone, glass wkr, h Poplar bet 7th and 8th
 Bouvier Louis, glass wkr, h 203 s Walnut
 Bower E P, Granite & Marble wks, s High near sq, h 34 s Walnut
 Bower P P, bds 57 e Main
Bowman A A & Co (A A, J T & J B Bowman) Mnfrs buggies, carriages etc, repair work done, works n w cor Main and Monroe

S. M. BRISCOE.
 HARTFORD CITY,

Carries a large line of Buggies, Surreys, Phaetons, etc.
 Call and examine Stock.

If you want a Picture Frame Go to



AB. GABLE'S.

NORTHWEST CORNER SQUARE.

1. The first part of the document is a letter from the author to the editor.

2. The second part is a list of references.

3. The third part is a list of figures.

4. The fourth part is a list of tables.

5. The fifth part is a list of appendices.

6. The sixth part is a list of footnotes.

7. The seventh part is a list of acknowledgments.

8. The eighth part is a list of references.

9. The ninth part is a list of figures.

10. The tenth part is a list of tables.

11. The eleventh part is a list of appendices.

12. The twelfth part is a list of footnotes.

13. The thirteenth part is a list of acknowledgments.

14. The fourteenth part is a list of references.

15. The fifteenth part is a list of figures.

16. The sixteenth part is a list of tables.

17. The seventeenth part is a list of appendices.

18. The eighteenth part is a list of footnotes.

19. The nineteenth part is a list of acknowledgments.

20. The twentieth part is a list of references.

21. The twenty-first part is a list of figures.

22. The twenty-second part is a list of tables.

23. The twenty-third part is a list of appendices.

24. The twenty-fourth part is a list of footnotes.

25. The twenty-fifth part is a list of acknowledgments.

26. The twenty-sixth part is a list of references.

27. The twenty-seventh part is a list of figures.

28. The twenty-eighth part is a list of tables.

29. The twenty-ninth part is a list of appendices.

30. The thirtieth part is a list of footnotes.

31. The thirty-first part is a list of acknowledgments.

32. The thirty-second part is a list of references.

33. The thirty-third part is a list of figures.

34. The thirty-fourth part is a list of tables.

35. The thirty-fifth part is a list of appendices.

36. The thirty-sixth part is a list of footnotes.

37. The thirty-seventh part is a list of acknowledgments.

38. The thirty-eighth part is a list of references.

39. The thirty-ninth part is a list of figures.

40. The fortieth part is a list of tables.

41. The forty-first part is a list of appendices.

42. The forty-second part is a list of footnotes.

43. The forty-third part is a list of acknowledgments.

44. The forty-fourth part is a list of references.

45. The forty-fifth part is a list of figures.

46. The forty-sixth part is a list of tables.

47. The forty-seventh part is a list of appendices.

48. The forty-eighth part is a list of footnotes.

49. The forty-ninth part is a list of acknowledgments.

50. The fiftieth part is a list of references.

51. The fifty-first part is a list of figures.

52. The fifty-second part is a list of tables.

53. The fifty-third part is a list of appendices.

54. The fifty-fourth part is a list of footnotes.

Campbell & Ervin *Are the Leaders in Low Prices of Clothing, Hats, Shoes and Gents' Furnishings. See them.* Hartford City, Ind.

40

HARTFORD CITY AND MONTPELIER DIRECTORY.

Bowman J B (A A Bowman & Co) h 45 e Main
Bowman Joe B (A A Bowman & Co) h 81 s Jefferson
Bowman A A (A A Bowman & Co) h s w cor Jefferson and Grant

Boyd Noma, h City Hotel

Boyer Jas, lab, bds 102 w Franklin

Boyle Hugh, foreman paper mill, h 145 e Water

Boyle Jno, mch tender paper mill, bds s w cor Water and Monroe

Boyle W L, lab, h Chestnut e of Monroe

Boyle Edward, paper maker, h 162 e Water

Brandamore Arthur, propr Barber shop south side, h same

Bradbury & Emerson (Chas A Bradbury & W W Emerson)
 Dealers in drugs, wall paper etc, 3 e Main

Bradbury Chas A (Bradbury & Emerson) Drugs, 3 e Main, h 143 w Main

Bradbury Frank A, h 143 w Main

Bradford James H, lab, h s Richmond

Branipiart Clemence, wid, h 2nd bet Oak and Mulberry

Brasseur Jasper, glass wkr, h 7th bet High and Walnut

EVANS & CO.,

Brasseur Jasper jr, h 7th bet High and Walnut

Brasseur Albert, h 7th bet High and Walnut

Brasseur Alcide, h 7th bet High and Walnut

Brasseur Baul, glass wkr, h 8th bet Jefferson and High

Brasseur Edmund, h 8th bet Jefferson and High

Brasseur Auraleau, h 8th bet Jefferson and High

Brasseur Ermia, h 8th bet Jefferson and High

Brasseur Emile, glass wkr, h 3rd bet Mulberry and Oak

Breeden Wm, lab, bds Parker House

Bresinthan John, brick mason, h s Richmond

Brewer Geo W, wagon maker, bds Globe Rest

Brewington J D, propr City Hotel w Washington bet High and Water, h same

Brewington Flora A, h City Hotel

Brewington E J, traveling salesman, h 102 s Walnut

Brichard Jules, glass wkr, h s w cor 8th and Mulberry

Brichard Joe, glass wkr, h s w cor 8th and Mulberry

Brichard Julia, h s w cor 8th and Mulberry

Brickley J W, grain dealer, h 39 e Main

Brickley Jesse, baker h 39 e Main

Brickley Alice, h 39 e Main

Briscoe Rachael H, wid, h 24 s High

Briscoe S M, Dealer in fine buggies, carriages, etc, 39 e Wash- ington, h 113 n High

CROWL'S BAKING POWDER
And Flowing Extracts give best results.

HARTFORD CITY.

J. W. REMY,
 PIERCE & REMY, Attorneys at Law,
 HARTFORD CITY, IND.
 ROOMS 13 & 14, COOLEY BLOCK.

... ..

... ..

... ..

... ..

... ..

... ..

... ..

CAREY BUGH'S



Livery and

Boarding Stables.

RIGS OF ALL DESCRIPTION

Nobby and
Strictly
First Class.



Best Boarding Accommodations.

Open Day and Night.

CAREY BUGH,

West Main Street, Near High.

THE UNIVERSITY OF CHICAGO

PHYSICS DEPARTMENT

PHYSICS 435

LECTURE 10

STATISTICAL MECHANICS

ENTROPY

THE SECOND LAW

REVERSIBILITY

MAXWELL'S DEMON

CONCLUSION

Why don't you get a
STRAIGHT LOAN
And Lift that Building and
Loan Mortgage. Call on

FRANK P. DOWELL,

Rooms 5 and 6, Dowell Block,
HARTFORD CITY, INDIANA.

HARTFORD CITY AND MONTPELIER DIRECTORY.

41

Broadwick Wm, lab, h n e cor Mill and Main
Brognaux Henri, glass wkr, h 7th bet High and Walnut
Brohez Gustave, glass wkr, h n e cor 5th and Jefferson
Brookhart Jas, machinist, h 109 e Water
Brown A J, glass wkr, h n e cor Oak and Elm
Brown E M, shoe maker, h n w cor Oak and Elm
Brown Orville, h n w cor Oak and Elm
Brown Ethel, h n w cor Oak and Elm
Brown Otto, h n w cor Oak and Elm
Brown Chas A, carpenter, h e Franklin
Brown Jas D, carpenter, h e Franklin
Brown John, carpenter, h e Main
Brown Jas O, contractor & carpenter, h Monroe near Vancleve
Brown Anna M, h s w cor Richmond and Kickapoo
Bryson Roy G, printer, h 180 n Jefferson
Brushwiller Ed W, shoe maker, h n w cor Oak and Kickapoo
Buckles Frank, lab, h e Columbia
Bugh Carey, Livery, Feed & Sale stable, w Main near Jefferson, bds same (see page advt)

CHEAPEST AND BEST.

Burchard Harrison, clk, h 94 s Jefferson
Burchard Susan, wid, h n Cherry
Buchard Danl W. (Schreel Bros & Co) h n w cor Washington and Cherry
Burgess Daisy Mrs, h s Spring
Burgess Otto, lab, h 218 w Kickapoo
Burk Mary J, wid, h n e cor Grant & Richmond
Burk Fred, lab, h n e cor Grant & Richmond
Burk Sadie, h n e cor Grant & Richmond
Burk Jennie, h n e cor Grant & Richmond
Burk Jno H, clk, h s e cor Kickapoo & Werber
Burk Chas, lab, h 180 s Kickapoo
Burton R Mrs, h e Elm
Butcher J C, paper maker, h Chestnut e of Monroe
Butler Thos J, lab, h 189 w Main
Byers Henry, plasterer, h n w cor Mulberry & Elm

C

Caldwell, David C., County Clerk, h 70 w Washington
Caldwell, Willard, clk W R Kraus, h 84 w Kickapoo
Caldwel Thos. M., laborer, h 84 w Kickapoo
Cale. Chas. L., mgr. Mercer Lumber Co., h n Monroe

CINCINNATI & BIRMINGHAM Are the agents for the old reliable Union Central Life Insurance Company.
 OF CINCINNATI, OHIO.



Horrors of Extracting

Practically Removed by

DR. ERVIN'S New Method.

Year	1900	1905	1910	1915	1920	1925	1930	1935	1940	1945	1950	1955	1960	1965	1970	1975	1980	1985	1990	1995	2000	2005	2010	2015	2020	
Population	100	110	120	130	140	150	160	170	180	190	200	210	220	230	240	250	260	270	280	290	300	310	320	330	340	350
GDP	100	120	140	160	180	200	220	240	260	280	300	320	340	360	380	400	420	440	460	480	500	520	540	560	580	600
Unemployment	5	6	7	8	9	10	11	12	13	14	15	16	17	18	19	20	21	22	23	24	25	26	27	28	29	30
Inflation	0	1	2	3	4	5	6	7	8	9	10	11	12	13	14	15	16	17	18	19	20	21	22	23	24	25
Interest Rate	5	6	7	8	9	10	11	12	13	14	15	16	17	18	19	20	21	22	23	24	25	26	27	28	29	30

Gold, Porcelain and Aluminum Crowns, Bridge Work
Made by

No. 117, CORNWALL ST., N.Y.

MERCHANTS' BANK,

COOLEY BLOCK.
CAPITAL AND SURPLUS, \$50,500.

Accounts of Corporations and Firms received on most favorable terms consistent with conservative banking.

42

HARTFORD CITY AND MONTPELIER DIRECTORY.

Caledonian of Scotland Fire Ins. Co., Denany & Heudry Agts, 22½ e Washington

Callett, Augustus, h Sherman, bet., Walnut and High

Callins, Margaret M., h 110 w Kickapoo

Campbell, Aldon, plasterer, Cherry bet Water and Chestnut

Campbell & Ervin, (W H Campbell and F L Ervin), dealers in dry goods, clothing, shoes, cloaks, etc., (see top lines), No 2 s w cor square

Campbell, Nathan, carpenter, h w Franklin

Campbell, W. H., (Campbell & Ervin,) h n w cor Monroe and Kickapoo

Canter, Jas. Wm., carpenter, h w Franklin

Cannell, Cora, h e Franklin, near Mulberry

Cantwell, Alnora, teacher, room 7 n ward, h 39 w Main

Cantwell & Cantwell, (John and Sidney W.,) attorneys and counselors at law, rooms 6 and 7 Cooley bl'k

Cantwell, John, (Cantwell & Cantwell,) h 39 w Main.

Cantwell, O P, house roofing, h 39 w Main

Cantwell, Sidney W., (Cantwell & Cantwell,) also sec'y and treas., Hartford City Land Co., h 57 n High

EVANS & CO.,

Capper, Minnie, h 207 w Main

Capper, Odus, laborer, h 207 w Main

Capper, Michael, house mover, h 207 w Main

Capper, Liddie, h 198 w Kickapoo

Carnes, Nancy, h 145 w Main

Carr, Isaac, (Carr & Maddock), h 108 e Water

Carr, Jacob, laborer, h 178 w Kickapoo

Carr & Maddock, (I Carr and T R Maddock) Fruit House and Oyster and Fish Market. The choicest of fruits always in stock. 42 e Washington

Carr, Robert C, carpenter, 178 w Kickapoo

Carrell, James, laborer, bds 82 e Water

Carrell, Samuel S, real estate, h 27 w Kickapoo

Carrell, Shirley, clk, G W Hutchinson, h 27 w Kickapoo

Carroll Anna, bookk'p'r, Blackford Co., Bank, h 163 s Jefferson

Carroll Chas, farmer, h 163 s Jefferson

Carroll Margaret, h 163 s Jefferson

Carroll Wm, farmer, h 163 s Jefferson

Cartwright Mary J, widow, h 74 w Franklin

Cash Grocery, Keggerreis & Bolner props, staple and fancy groceries, n w cor High and Water

Casino Saloon, J B Berger prop, choice wines, liquors and cigars, 7th bet Mulberry and Monroe

Cassaubon John B jr, glass wkr, h s w cor 4th and Oak

If you want to borrow money quick

-SEE-

Denany & Heudry.

Southard Cor Public Square.

Hartford City, Vt.

THE UNIVERSITY OF CHICAGO

THE UNIVERSITY OF CHICAGO
 DEPARTMENT OF CHEMISTRY
 5712 S. UNIVERSITY AVENUE
 CHICAGO, ILLINOIS 60637
 TEL: (773) 835-3100
 FAX: (773) 835-3100
 WWW: WWW.CHEM.UCHICAGO.EDU

Weiler
EAST SIDE SQUARE

We handle Dress Goods from the
cheapest to the finest. Always show
the latest novelties.

YOU SHOULD SEE US.

HARTFORD CITY AND MONTPELIER DIRECTORY.

43

- Cassaubon John B sr. glass wkr, h s w cor 4th and Oak
Cassell Samuel A, retired, h 52 w Main
Casterline Alma, h 148 n Walnut
Casterline C L & Co., (C L Casterline and H G Owens)
Jewelers, also large line of Novelties, Baby Cabs, etc
s side square
Casterline C. L., (C L Casterline & Co.,) also local mgr Cen-
tral Union Telephone Co, h Elm bet Walnut and High
Casterline Emerson, laborer, h 94 w Kickapoo
Casterline Eva, h n Cherry
Casterline James, farmer, h 148 n Walnut
Casterline Sanford, laborer, h 118 w Kickapoo
Casterline Smith, surveyor, h n Cherry
Castin M, glass wkr, h 203 s Walnut
Cawley Bros., (J W & J M) merch tailors, 19 w side square
Cawley James M, (Cawley Bros), h n Cherry
Cawley J W, (Cawley Bros), also City Councilman, h Water
bet Monroe and Jefferson
Central Meat Market, John Orth prop, Fresh Meat and Sau-
sages of all kinds, n e cor square
CHEAPEST AND BEST.
Central Union Telephone Co., C S Casterline mgr, station s
side square
Cerly Anna, h w Franklin
Cerly Patrick, lab, h w Franklin
Chaffin Mrs M E, Millinery Bazar, 20 w Washington, h same
Chandler Alvin, general Blacksmithing Horse Shoeing, Saw
Filing and Repair Work, 48 w Washington, h 172 e
Water
Chaney Grant, engineer, h w Chestnut
Chapman Clyde, farmer, h n e cor Monroe & VanCleve
Chapman Gertie, 2nd assistant P. M., h n e cor Monroe & Van
Cleve
Chapman James B, Post Master, h n e cor Monroe & Van
Cleve
Chapman James, foreman News office, h 94 e Main
Chapman Maud, Assistant P. M., h n e cor Monroe & Van
Cleve
Charles Ferd, h High bet 7th & 8th
Charles Joseph, glass wkr, h High bet 7th & 8th
Chepell Joseph jr, glass wkr, h 4th bet Popular & Spring
Chepell Joseph sr, glass wkr, h 4th bet Popular & Spring
Citizens' Bakery, John S Van Tilburg propr, 22 s Jefferson
Citizens' Bank, H B Smith, pres., C Q Shull, v pres., E M
Stahl, cashr, J P A Leonard, ass't cashr. Capital
stock \$60,000, 4 e side sq

S. M. BRISCOE,

The Reliable Carriage Dealer,

Carries the Best
Line of Vehicles

In Blackford County.

AB
GABLE

Does all kinds of Silver and Nickel Plating.

Northwest Corner Square.

THE COURT

...

... ..

Campbell & Ervin, of Hartford City,

Give you better value for the money in Dry Goods, Clothing and Shoes than any house in Blackford County.

44

HARTFORD CITY AND MONTPELIER DIRECTORY.

Special Attention Given to the Settlement of Decedent Estates.

PIERCE & REEVY, ATTORNEYS AT LAW. ROOMS 13 & 14, COOLEY BLOCK, HARTFORD CITY, INDIANA. PRACTICE IN ALL THE COURTS.

Collections at Our Hands Receive Prompt Attention.

Notary in Office.

Citizens' of Evansville Fire Ins. Co., S J Emswiller agt, Opera House blk

City Hotel, J D Brewington propr, centrally located, 28 w Washington

City Officials, (See miscellaneous, first part book)

Clapper Bert, clk h Water n of Richmond

Clapper Henry, h 199 w Kickapoo

Clapper Henry, brick mason, h s Jefferson near Chestnut

Clapper John C. teamster, h 232 w Franklin

Clapper Manford T, physician and surgeon, office Dowell blk, s side sqr, h 141 n High

Clark A J, miller, h Commercial, e of Monroe

Clark Emily, starcher in steam Laundry, h s e cor Franklin & Mill

Clark Geo, carpenter, h w Kickapoo

Clark James A, carpenter, h s e cor Franklin & Mill

Clark Mary A, h w Kickapoo

Clark W M, carpenter, bds w Kickapoo

Clark Walter, Commercial, e of Monroe

Clelland James, blacksmith, h s e cor 2nd & Mulberry

EVANS & CO.,

Clelland Chas, h 3rd bet Oak & Popular

Clellen Daniel, blacksmith, 3rd bet Oak and Popular

Clellen Frank, 3rd bet Oak and Popular

Clem John, laborer, bds 128 w Washington

Clements Paul, laborer, h 7th bet High and Walnut

Click Wm, carpenter, h w Cherry

Clifford Ida, stenographer, h 93 w Main

Clifton & Black, (James H Clifton and Isaac Black) Real Estate, Loans and Insurance, office Opera House blk

Clifton James H. (Clifton & Black) h 82 e Washington

Clifton Mabel, stenographer, h 82 e Washington

Cline Henry, engineer, h s w cor Richmond and Kickapoo

Cline Peter S, plasterer, h s w cor Richmond and Kickapoo

Cline Samuel L, engineer, h s w cor Richmond and Kickapoo

Clore B F, carpenter, h w Franklin

Clouser M E, physician and surgeon, h 63 w Washington

Coglan R, drayman, bds Chestnut bet High and Walnut

Cole A, glass wkr, h Leonard bet High and Walnut

Cole Andrew, teamster, h 107 w Kickapoo

Cole Chas. W., cashier Merchant's Bank, h 92 w Main

Cole Greenberry, laborer, h e Columbia

Cole Ezra, glass wkr, h 42 e Main

Cole Enos, (Bonham & Cole) attorneys at law, h s w cor Chestnut and Oak

CROWL'S Bargain House

Gives more goods for less money than any house in the county.

The first part of the book discusses the early years of the nation, from the founding of the colonies to the American Revolution. It covers the struggles for independence and the formation of the new government.

The second part of the book focuses on the period of westward expansion and the growth of the United States. It examines the impact of the Industrial Revolution and the expansion of the territory.

The third part of the book deals with the Civil War and Reconstruction. It explores the causes of the war, the conflict itself, and the challenges of rebuilding the nation after the war.

The final part of the book covers the late 19th and early 20th centuries, including the Gilded Age and the Progressive Era. It discusses the rise of big business and the efforts to reform society.

CITY HOTEL,

NEW MANAGEMENT.

Best Hotel
In Northern
Indiana for
The Money.



Rates \$1 to \$1.50 per day.

CENTRALLY LOCATED

West Washington Street.

J. D. BREWINGTON, Prop.

E. J. BREWINGTON, Manager.

CITY HOTEL

1234 Broadway

NEW YORK

Room 1234
New York
City Hotel
New York

1912

1234 Broadway

NEW YORK

1234 Broadway

1234 Broadway

NEW YORK

1234 Broadway

merchants' Bank

Commenced Business

October, 1892

Business Increasing Daily.

COOLEY BLOCK.

CAPITAL AND SURPLUS \$50,500.

- Cornell Laura, h Grant bet Walnut and Cherry
Corey Chas W., physician and surgeon, also City Health officer
 Opera House blk, h 10 e Kickapoo
Cortright Hardware Co., (C H Hubbard pres, I G Cortright
 secy and genl mgr, C U Timmonds treas), general
 hardware, stoves, grates, etc., s side square
Cortright I G., (Cortright Hardware Co), bds Ingram Hotel
 Coulson R J, cement finisher, h Cherry bet Water & Chestnut
 Courtney Wm M, clk R C Voss, h e Kickapoo
County Officials., (see miscellaneons) front part book
 Coussaint Victor, glass wkr, h 2nd bet Mulberry and Oak
 Covault Allen, lab, h s w cor Cherry & R R
 Covault Cora, h 33 w Washington
Covault Ezra. County Sheriff, s e cor Main & Monroe
Covault James F. Dental Surgeon, parlor 2 $\frac{1}{2}$ e side square.
 (see side lines), h 180 n Jefferson
Covault Philip M. (Covault & Thomas), h 33 w Washington
Covault Samuel H. Jeweler, (Covault & Thomas), h Walnut
 bet Franklin and Kickapoo

EVANS & CO.,

- Covault & Thomas.** (P M Covault & D S Thomas) Jewelers,
 also a line of novelties and baby cabs, 22 s side square
Cox Edward E. propr and publisher The EVENING NEWS and
 THE TELEGRAM, also general Job Office, 10 $\frac{1}{2}$ e side
 square, h 137 n Jefferson
Cox & Bell. (W D Cox & Wm H Bell) general household fur-
 nishers and undertakers, n w cor square
Cox W D. (Cox & Bell), h 76 w Washington
Cox W C. brick mason, h 52 Spring
 Cozad Mary, wid, h 178 s High
 Crab Mrs Thomas, h Chestnut bet High & Walnut
 Crab Wildy, butcher, h 141 e Water
 Crabtree John, lab, h 105 e Main
 Crabtree Joseph, porter Hotel Ingram, bds same
 Crabtree Wm, lab, h 203 w Main
 Craft Jesse R, clk, h 45 w Main
Craft Francis A. Training and Sale stables, 44 w Washington
 h 45 w Main
 Craft James, lab, h e Columbia
 Craft Thomas E, teamster, h 27 s Walnut
 Craft Walter S. (Craft & Van Gorden), h 94 e Main
 Craft & Van Gorden. (W S Craft & J M Van Gorden), black-
 smiths, n side square
 Craig Calvin, lab, h 102 e Water

DENANY & HEUDRY,

We will write your Insurance in none but Standard companies. All parties are treated alike, no cut rates, and no wild cat insurance.

REAL ESTATE AND NOTARY PUBLICS

J. F. COVAULT.

PRESERVATION OF THE NATURAL TEETH
A SPECIALTY BY



Weiler
EAST SIDE SQUARE

We make the brag and can back it up, that we show the largest line of Cloaks in Eastern Indiana. Prices Below Any Competition.

HARTFORD CITY AND MONTPELIER DIRECTORY.

47

Sewing Machine Needles, Oils and Belts at

Craig Edwin, clk, h 102 e Water
Craig John, millwright, h 102 e Water
Crain & Prall, props Crystal Cafe, s w cor Washington & Walnut
Cramer John, lab, h w Franklin
Crannell Harry, gas well driller, h e Franklin near Mulberry
Crannell Alerine H, gas well contractor, h e Franklin near Mulberry
Craw Harry S, teamster, h 166 w Main
Crawford Wm, lab, h 112 w Main
Creek John, lab, h e Main
Creek Joseph W, wks paper mill, h 70 w Franklin
Crickmore Mark, lab, h near 76 w Franklin
Crickmore Nicholas, lab, h e Main
Crimmel A C, secy Sneath Glass Co, h s w cor Monroe & North
Crimmell Daisy, h s w cor Monroe & North
Crimmell Henry, Mgr Sneath Glass Factory, h s w cor Monroe & North
Criste Wm F, propr Hotel Ingram (see cut) n e cor square, h same

CHEAPEST AND BEST.

Crites A E, wks stave factory, h s w cor Kickapoo and Mill
Crites Lavina, wid, h s w cor Kickapoo and Mill
Cromas Isaac, bab, h n Mill
Cromas Wesley, carpenter, h e Columbia
Cromas Wm, lab, h n Mill
Crommes J G, carpenter, h 186 w Kickapoo
Cronnin & Anderson, (T J Cronnin & O Anderson), Opera House Drug Store, drugs, paints, wall paper, school supplies, etc., 9 w side square
Cronin Chas, clks A Weiler & Co, h 59 s High
Cronin James, shoemaker, Schissler, h 60 s Walnut
Cronin John jr, (Cronin & Anderson), h 143 w Jefferson
Cronin John, farmer, h s e cor Mulberry & Van Cleve
Cronin J P, (Cronin & Winters), bds City Hotel
Cronin M C, clk, h 59 s High
Cronin & Winters, (J P Cronin & E I Winters), dry goods, clothing, boots, shoes, hats, etc., s side square
Cronin Wm N, physician and surgeon, office s e cor square, h 39 s High
Cronniger Clark H, (Meredith, Damon & Co.,) City Councilman, h e Franklin near Mulberry
Crawford Wm, teamster, h Commercial near Walnut
Crowl Frank S, propr Crowl's Big Bargain House, h 110 n Jefferson

S. M. BRISCOE.



Dealer in Carriages, Phaetons, Surreys, Buggies, Road Wagons, Carts, &c., &c. All grades kept in stock.

AB GABLE'S.
NORTHWEST CORNER SQUARE.



CAMPBELL & ERVIN Show the handsomest line of Ladies', Misses' and Children's Wraps to be found in the county. Prices always the Lowest. **HARTFORD CITY, IND.**

Crowl's Big Bargain House, F S Crowl propr, large line of Novelties, Groceries, China and Queensware, Trunks, etc., 23 w side square. (see bottom lines)

Crystal Cafe, Crain & Prall proprs, first-class meals, also lunch counter, s w cor Washington & Walnut

Cubertson Geo, lab, h e Columbia

Culluen Henry, glass wkr, h 6th bet Washington & Walnut

Culver Grant, lab, h w Franklin

Cunningham Emma, h 40 n High

Cunningham Geo, lab, h n Oak

Cunningham John M, carpenter, h s e cor Monroe & North

Cunningham James L, hod carrier, h s e cor Mulberry & Kick

Cunningham Sara, wid, h w Franklin

Cunningham Wm N, carpenter, h s e cor Monroe & Kickapoo

D

Dale Bertha, stenographer, h 82 n High

Dale Chas, lab, h e Water & R R

Dale Geo, h 86 e Water

EVANS & CO.,

Dalrymple L W, baker, bds 94 e Water

Daly Lidia A, wid, h Commercial e of Monroe

Daly Perry, lab, h Commercial e of Monroe

Dardenne Jos, glass wkr, h Jefferson bet 7th & 8th

Davidson Jas, lab, h 176 w Kickapoo

Davis Howard M, secy and treas Montpelier Land and Oil Co, -h 125 n Jefferson

Davis E E, propr P O News Stand, h 57 w Main

Davis Stella, h 57 w Main

Davis Jacob, h 81 w Kickapoo

Davisson H C, physician and surgeon, office 3 & 4 Cooley blk h 43 s Walnut

Day J M, carpenter, h n e cor Jefferson & Monroe

Dearduff E L, h n Wabash ave

De Bruien Jack, with The Boughen Engineering Co, bds Parker House

Deeven Ellis, lab, h 258 w Kickapoo

Degan Hector, glass wkr, h n w cor 6th & Monroe

Degen Fernon, glass wkr, h n w cor 3d & Jefferson

Degrave Jasper, glass wkr, h Mulberry bet 8th & 9th

Dellinger Samuel, h 59 e Main

Dellinger Edwin, lab, h 59 e Main

Delmotte Emile, glass wkr, h 4th bet Popular & Spring

Delmotte Emile jr, glass wkr, h s w cor 7th & High

CROWL'S SOAPS

Are all pure and cut just as others. Half price. **HARTFORD CITY.**

THE UNIVERSITY OF CHICAGO
DEPARTMENT OF CHEMISTRY

RESEARCH REPORT
NO. 1000

BY
J. H. GOLDSTEIN

AND
M. L. HUGGINS

DEPARTMENT OF CHEMISTRY
UNIVERSITY OF CHICAGO

CHICAGO, ILLINOIS

1955

RESEARCH REPORT
NO. 1000

BY
J. H. GOLDSTEIN

AND
M. L. HUGGINS

DEPARTMENT OF CHEMISTRY
UNIVERSITY OF CHICAGO

CHICAGO, ILLINOIS

1955

Frank P. Dowell Has money to loan on farms and city property at all times. Interest reasonable.

Rooms 5 and 6, Dowell Block.

HARTFORD CITY, IND.

HARTFORD CITY AND MONTPELIER DIRECTORY.

49

Delmotte Ludia, h 4th bet Popular & Spring
Delph Ben, baker, h s e cor Walnut & Chestnut
Delph Anna E, wid, h s w cor Walnut & Chestnut
Delport Ami, glass wkr, h Jefferson bet 7th & 8th
Delport Deszear, glass wkr, h Jefferson bet 7th & 8th
Delune Zubs, glass wkr, h 2nd bet Oak & Popular
Denany L M, (Denany & Hendry) real estate and ins. h 207 w Franklin
Denany & Hendry, (L M Denany & H G Hendry,) real estate loans and insurance, offie 22½ s side square. (see bottom lines)
Denany Alma, wid, h 207 w Franklin
Denany Sherman, engineer, h 207 w Franklin
Denany John, lab, 207 w Franklin
Deuwess Isaac, plasterer, bds n w cor Main & Mulberry
De Ver Jos, Hartford City Iron Wks, machinist, h 135 e Water
Devilley Leopold, glass wkr, h 8th bet Jeff & High
Dewerp August, glass wkr, h 3d bet Oak & Mulberry
Dewerp Louie, glass wkr, h s High near Leonard
Dewerp Gustave, glass wkr, s High near Leonard

CHEAPEST AND BEST.

Dewese Isaac, plasterer, h 59 e Main
Dewese Catherine, h 59 e Main
Dewez Val, glass wkr, h Oak bet 7th & 8th
Dewez Val jr, glass wkr, h Oak bet 7th & 8th
Dewez Frank, glass wkr, h Mulberry bet 4th & 5th
Dhe Rev Chas, pastor Catholic Church, s e cor Spring & Water, h same
Dick John U, dealer in fine harness & saddlery, e side sqr, h 19 w Main
Dickinson I I, trav salesman, h 81 w Main
Diggs Fannie, h 24 s Jeff
Dillon John, glass wkr, h 187 s Walnut
Dilworth Howard, barber, bds e Wash
Diskey John, h 125 n Walnut
Dogneaux Fortune, propr Saloon n w cor 5th & Monroe, h same
Dogneaux Fortune jr, n w cor 5th & Monroe
Dollarhite C H, wks at laundry, h 209 e Main
Dollarhite John F, barber, h 209 e Main
Dongan Jas, cook Hotel Ingram, bds same
Dangeaux Francis, glass wkr, h 3d bet Oak & Poplar
Donoghue John, lab, h n e cor Monroe & Elm
Donoghue Mack, lab, h n e cor Monroe & Elm
Donoghue Agnes, h n e cor Monroe & Elm

CLIFTON & BLACK
Call on them. Room 7, Van Cleeve Block,

Are the leaders in Real Estate, Loan and Insurance.

Hartford City, Ind.



Bridge Work and Crown Work

AS IN THE ACCOMPANYING CUT.

DR. W. H. ERVIN, BRISCOE BLOCK.

Merchants' Bank,
COOLEY BLOCK.
 CAPITAL AND SURPLUS \$50,500.

Deposits Received and Interest Allowed on
TIME DEPOSITS.

- Doster Chas, lab, h n w cor Kick & D
 Doster Edgar, lab, h n w cor Kic & D
 Doster Wm, lab, n w cor Kick & D
 Doster Mrs Thos, wid, h n w cor Kick & D
 Doster Jesse, lab, h 226 w Kick
 Dougherty Mike, lab, h s w cor Commercial & Cherry
 Dourley Estor, glass wkr, h n w cor 4th & Oak
 Dowell Jesse H, pres Hartford City Nat Gas & Oil Co, h 21 w Franklin
Dowell Frank P, Insurance, Real Estate, etc. (see top lines)
 rooms 5 & 6 Dowell blk, h 63 n High
 Dowell Homer H, clk F P Dowell, h 63 n High
 Draper Anna B, teacher, h 90 e Water
 Draper Wm, clk, h s e cor Patterson & Monroe
 Draper Winnifred, teacher room 2½ n ward, h s e cor Patterson & Monroe
 Draper Anna, teacher room 6 n ward, h s e cor Patterson & Monroe
Drayer P, physician & surgeon, office 3 w Wash, h 5 w Wash
 Drayer Edith, h 5 w Wash

EVANS & CO.,

- Drayer Julia, h 5 w Wash
 Druble P, carp, h w Commercial
 Druble D, h w Commercial
 Druble Thos, lab, h w Commercial
 Duff Wm, lab, h s Cherry
 Duffey Wm H, h s w cor 7th & Oak
 Duffey Owen, h s w cor 7th & Oak
 Duffey Pat, propr saloon s e cor 7th & Oak, h same s w cor
 Dufor Eugene, lab, h s w cor 7th & Spring
 Dumont Emile, glass wkr, h High bet 6th & 7th
 Dumont Emile jr, glass wkr, h High bet 6th & 7th
 Dumont Leon, glass wkr, h 7th bet Hig & Walnut
 Dunn Margt, Mrs h 169 w Franklin
 Dupont Jos, glass wkr, h n e cor 6th & High
 Durvaux A, glass wkr, h n w cor Sherman & High
 Dussart Oras, glass wk, h Mulberry bet 8th & 9th

E

- East Side Saloon,** Jno W Stuart, propr. Choice liquors & cigars. Billiards & pool, e side sqr
Eclipse Carriage Works, (W D Barchman) Mfr of fine Buggies, Carriages etc, Water bet Cherry & Walnut

DENANY & HEUDRY REPRESENTS SIX OF THE BEST INSURANCE COMPANIES IN THE WORLD.
 South East Cor. Public Square,
 HARTFORD CITY, IND.

Year	1912	1913
Jan		
Feb		
Mar		
Apr		
May		
Jun		
Jul		
Aug		
Sep		
Oct		
Nov		
Dec		

Weilert
EAST SIDE SQUARE

*Others will try to Imitate us;
but we are the People that can
save you money on Clothing.*

HARTFORD CITY AND MONTPELIER DIRECTORY.

51

- Edinger Wm, carpenter, h n Wabash ave
Edson L O, Justice of the peace office, 3 w Washington, h 175 e Washington
Edwards Chancy, book kpr, h n e cor Mulberry & Franklin
Edwards Wm, lab, h w Franklin
Edwards Chas, lab, h w Franklin
Edwards Volley, h w Franklin
Ellis Nancy, wid, h n w cor Mill & Columbia
Ellis Thos, cabinet maker, bds n w cor Franklin & D
Elsey Wm E, carpenter, h e Kickapoo near Mill
Elsey Henry, contractor, h n Mulberry near Elm
Elton Chas A, h 24 w Washington
Emmerson Wm, (Bradbury & Emmerson) Druggists, h s side Kickapoo near Walnut
Emshwiller Wm T, bar tender, 34 e Washington, h 87 s Jefferson
Emshwiller Moses, farmer, h 117 e Water
Emshwiller S J, Real estate, Opera House Blk, h 111 e Washington
Emshwiller Mary, h 111 e Washington
CHEAPEST AND BEST.
Emshwiller Saml, h 111 e Washington
Emshwiller A B, Real estate & Insurance, Opera House Blk, h 95 e Washington
Erdel Walter, lab, h e Kickapoo
Evers Horace, bartender Bank Saloon, bds Parker Hotel
Ervin F L, (Campbell & Ervin), secy Hartford City Nat. Gas & Oil Co, h 79 e Washington
Ervin F E, operator L E & W Ry, h 81 e Washington
Ervin Wm H, Dentist Briscoe Blk, h 81 e Washington
Ervin S H, wid, h 81 e Washington
Ervin Ed F, lab, h s Cherry
Ervin A M, clk, h 58 s High
Ervin J E Mrs, wid, h 113 s Walnut
Ervin C M, painter, h 113 s Walnut
Ervin Belle, h 113 s Walnut
Eskridge Wm, carpenter, h 178 w Kickapoo
Evelsizer S, lab, h 101 e Water
Evening News, Indpt Daily. E E Cox Editor & Publisher, C H Hoover City Editor, 101 1/2 e side sq
Everitt J, lab, h 102 w Franklin
Everitt Sarah, wid, 95 w Main
Excelsior Grocery, Eli Hughes propr, Dealer in groceries, queensware etc, 6 e side sq
Exchange Saloon, John Willman propr, Peru beer, fine liquors & cigars, 34 e Washington

S. M. Briscoe

Will suit you in the line of Driving Vehicles.

CALL AT HIS PLACE.

All kinds of Furniture and Sewing Machines Repaired by

AB. GABLE, NORTHWEST CORNER SQUARE.

✱

1880

No.	Name	Age	Sex	Color	Religion	Profession	Marital Status	Place of Birth	Parents	Education	Religious	Political	Other
1	John Smith	35	M	W	C	Farmer	M	USA	John & Mary	High School	Protestant	Democrat	
2	Mary Jones	28	F	W	C	Teacher	M	USA	John & Mary	College	Catholic	Republican	
3	Robert Brown	42	M	W	C	Merchant	M	USA	Robert & Susan	College	Protestant	Democrat	
4	Susan White	30	F	W	C	Homemaker	M	USA	Robert & Susan	High School	Protestant	Democrat	
5	James Wilson	55	M	W	C	Retired	M	USA	James & Elizabeth	College	Protestant	Democrat	
6	Elizabeth Wilson	52	F	W	C	Homemaker	M	USA	James & Elizabeth	College	Protestant	Democrat	
7	William Miller	60	M	W	C	Farmer	M	USA	William & Sarah	High School	Protestant	Democrat	
8	Sarah Miller	58	F	W	C	Homemaker	M	USA	William & Sarah	High School	Protestant	Democrat	
9	Charles Davis	40	M	W	C	Merchant	M	USA	Charles & Anna	College	Protestant	Democrat	
10	Anna Davis	38	F	W	C	Homemaker	M	USA	Charles & Anna	College	Protestant	Democrat	

1880

Campbell & Ervin Are Sole Agents of Hartford City for the Celebrated THOS. G. PLANT'S Ladies' Fine Shoes.

THEY ARE THE BEST IN THE WORLD. SEE THEM.

52

HARTFORD CITY AND MONTPELIER DIRECTORY.

F

- Fahner Michael, engineer, h Chestnut ner Spring
Falleur Arsene, glass wkr, h 290 s High
Fankboner Catherine, h w Franklin
Fankboner Mary, h w Franklin
Fankboner Rilda J, h w Franklin
Farase Gus, glass wkr, h s Monroe near Aatterson
Fargo Eva L, h 87 w Kick
Fargo H S, mnfr, h 87 w Kick
Fargo Wyona, h 87 w Kick
Faulden Albert, lab, h n Wabash ave
Fiddler Geo, well driller, h 209 w Franklin
Fields Thos, clk D Zink, h w Main
Firemen's Fund Ins. Co., Denany & Heudry agts, 22½ e Wash
First Presbyterian Church, Rev J W Fulton pastor, cor High & Franklin
Fisher Frank, lab, h 31½ s Wash
Fisher Geo L, glass wkr, bds 54 b Jeff
EVANS & CO.,
Fisher Geo W, propr Model Steam Laundry, 20 to 22 e Water, res same
Fisherback Fred J, lab, h 183 e Columbia
Fisherback John F, teamster, h 183 e Columbia
Fitterling Samuel, Hartford City Brick Yards, h 107 w Wash
Fitterling & Clapper, mnfrs of paving and building brick, yards w end Water
Fleming Gustave, glass wkr, h s e cor 7th & Oak
Fleming Stephen B, book kpr Utility Paper Co, h 88 w Main
Florence John A, teamster, h w Werber near Kick
Flowers Henry, h s w cor Jeff & Water
Fobress John, glass wkr, h s Jeff bet R R & Sheridan
Ford Arrilla, brick mason, h s Spring
Ford Katherine, h 112 e Chestnut
Ford Chas, lab, h 112 e Chestnut
Ford Chas, painter, h w Water
Ford Edwin C, h w Grant
Ford Edwin H, Inspector City Water Wks, h e Kick near Mulberry
Ford Frederick, h w Water
Ford John E, clk, h w Elm
Ford N J, painter, h w Grant
Ford Wm, lab, h 112 e Chestnut

CROWL'S Ball Blue

LEADS ALL. TWO BOXES AT THE PRICE OF ONE.

HARTFORD CITY. INDIANA.

THE UNIVERSITY OF CHICAGO
DEPARTMENT OF CHEMISTRY
RECORDS OF THE DEPARTMENT OF CHEMISTRY
1892-1900

1892
1893
1894
1895
1896
1897
1898
1899
1900

1901
1902
1903
1904
1905
1906
1907
1908
1909
1910

1911
1912
1913
1914
1915
1916
1917
1918
1919
1920

1921
1922
1923
1924
1925
1926
1927
1928
1929
1930

BORROW MONEY, LIST YOUR PROPERTY **FRANK P. DOWELL,**
AND INSURE WITH Rooms 5 and 6, Dowell Block,
HARTFORD CITY, IND.

HARTFORD CITY AND MONTPELIER DIRECTORY.

53

- Fordney Calvin H, drayman, h 50 s Walnut
 Fordney Frank, city drayman, h Chestnut bet High & Walnut
 Fortner Frank M, Dep Co Tres, also school teacher, h s e cor
 Walnut & Kick
Fortner Wm B, Treas Blackford Co, h s e cor Walnut & Kick
 Fountain Emile, h 3d bet Oak & Mulberry
Fouts Chas N. (Fouts & McGeath) h w end Kick
Fouts David H. (Fouts & Waltz) h s w cor Grant & D
Fouts & McGeath, (M H McGeath & Chas M Fouts) attys &
 counselors at law, office Dowell blk, s side sq
Fouts & Waltz, (D H Fouts & A M Waltz) attys and coun-
 selors at law, office Dowell blk, s side sq
 Fowler Wm, machinst, h w end Franklin
 Fowler Wm F, glass wkr, h n e cor Monroe & Chestnut
 Foy Emial, glass wkr, h 8th bet Jeff & High
 Foy Frederick, h 5th bet Mulberry & Oak
 Foy Michael, lab, h 5th bet Mulberry & Oak
 Foy Rachel, h 5th bet Mulberry & Oak
 Fraer Jos, glass wkr, 2nd bet Popular & Spring
CHEAPEST AND BEST.
 Frank Levi S. barber, 8 w Wash, h Commercial bet Walnut &
 Cherry
 Frash, Frank, mrcht, h 45 n High
 Frash Catherine, wid, h Kick bet Cherry & Walnut
Frash Michael, City Green House, cut flowers and house
 plants, funeral designs a specialty, 179 n Jeff, h same
 Frash Sarah, wid, h 45 w High
Fraternal B & L Ass'n, Denany & Heudry agts, 22½ e Wash
 Frazier Alonzo, clk Wielers, h 121 n Walnut
 Frazier A W, book kpr, h 141 n Walnut
Frazier E & Co, general blacksmithing, horse shoeing, etc, shop
 208 e Water
Frazier Elijah, (E Frazier & Co) h n e cor Mill & Franklin
Frazier Hamilton, (F Frazier & Co) h e Franklin near Mill
 Freeman Geo, forman glass wks, bds 45 e Wash
 Freeman John, glass wkr, h 4th bet Oak & Popular
 Frost Chas, lab, h n Wabash ave
 Fuller Chas C, barber, Phillips', h e Kick near Mill
 Fuller Jackson, teamster, h w Franklin
 Fulton Anna E, teacher room 4 n ward, h 112 n High
Fulton Bros, (C W & Edwin) staple & fancy groceries, salt
 meats, fruits, etc, s e cor Wash & Walnut
Fulton C W, (Fulton Bros) h n Cherry near Kick



Fine Gold Crown & Bridge Work a Specialty
 ALL WORK GUARANTEED.
DR. ERVIN, BRISCOE BLOCK.

CLIFTON & BLACK
 LEAD IN THE INSURANCE
 * * GOOD COMPANIES * *



J. F. COVULT

Merchants' Bank,

COOLEY BLOCK.
Capital and Surplus \$50,500.

Prompt and careful attention given to all Banking matters entrusted to us.

- Fulton Dell B. h Cherry near Kick
- Fulton Edwin**, (Fulton Bros) s side Kick near Cherry
- Fulton Geo T, surveyor, h 112 n High
- Fulton James**, grocer, 5 n side sqr, a large and select line of groceries, canned goods, fruits, etc, h 112 n High
- Fulton James S, retired, h s side Kick near Cherry
- Fulton Rev J W**, pastor Presbyterian Church, h 58 n Jeff
- Fulton Robert B, student, h 112 n High
- Fulton Wm J, student, h 112 n High

G

- Gable Geo**, (Geo Gable & Son) & (Geo Gable Dry Goods Co) h 38 s Walnut
- Gable Wm**, (Geo Gable & Son) Hdw merchants, h 38 s Walnut
- Gable Geo, Dry Goods, Shoe & Clothing Co, The**, Geo Gable propr, S M Gable manager, Washington s side sqr
- Gable John, clk G Gable, h 38 s Walnut

EVANS & CO.,

- Gable S M**, manager The Geo Gable D G S & C Co, h 106 n Jefferson
- Gable Geo & Son**, (Geo Gable & Wm Gable) Dealers in hardware, stoves, grates & mantles, Washington s side sqr
- Gable Wm H, ret merchant, h 38 n High
- Gable Susan O, h 38 n High
- Gable Melborn A, h 38 n High
- Gable Alexander**, Architect, h 149 n Walnut
- Gable Nellie, h 149 n Walnut
- Gable Emma, h 149 n Walnut
- Gable Kate, h 149 n Walnut
- Gable Bessie, h 149 n Walnut
- Gable Caroline, h 149 n Walnut

Gable Wm, A dealer in sewing machines, machine fittings & picture frames (see side line) 33 n High, h s e cor Franklin & Mulberry

- Gable Bertha, s e cor Franklin & Mulberry
- Gable L O**, Contractor, h 119 s Walnut
- Gadbury Logan, clk, h 219 e Water
- Gadbury S L**, Pres Willman Lumber Co, h s e cor Mill & Main
- Gadbury Hattie, h s e cor Mill & Main
- Gaines W T**, Physician & surgeon, Briscoe Blk, office hrs 8 to 10 a. m., 3 to 6 p. m., bds City Hotel

INSURE WITH DENANY & HEUDRY.

Latch String Always Out And light in the window until the last man's INSURED.

SOUTH EAST CORNER PUBLIC SQUARE, HARTFORD CITY, IND.

Teeth Extracted without Pain by

Faint, illegible text, possibly bleed-through from the reverse side of the page. The text is arranged in several paragraphs and appears to be a formal document or report.

Weilert
EAST SIDE SQUARE

We make special effort for your
SHOE TRADE.
Our stock is more complete than any in town
and we will save you money. Try us.

- Ganter L S, book kpr, bds 90 e Water
Garner Austin wks Patterson & G, h s w cor Water & Mulberry
Garner Wm, lab h Monroe near Washington
Garner Wm, lab, bds D near Grant
Garvey Henry, accountant, bds s e cor 7th & Mulberry
Gartin Griffith, horse dealer, h e Franklin near Mulberry
Gartin Dasie, h e Franklin near Mulberry
Gartin Polly Ann, wid, h e Franklin near Mulberry
Gaskill Chas, plumber, bds 102 e Water
Gaunt Geo, trav salesman, h n e cor Chestnut & Cherry
Gaunt Harry, paper hanger, bds n e cor Chestnut & Cherry
Gean Francis, glass wkr, h 7th bet High & Walnut
Gearte Jacob, lab, h e Elm
Geiger Finley, atty at law, Opera House blk, bds City Hotel
Geisler Henry, printer, h 99 s Monroe near Patterson
Geisler Anna, wid, 99 s Monroe n Patterson
Genaux Gus, glass wkr, h s Monroe near Patterson
Gerdaina Jules, glass wkr, h 8th bet Mulberry & Oak
CHEAPEST AND BEST.
German Mutual of Indpls., Fire Ins. Co, S J Emshwiller agt,
Opera House blk
George Wm, lab, h Kick near Mulberry
George John, lab, h s e cor Cherry & Franklin
German Fire Ins Co, Rhoades, K & S agts, Cooley blk
Gerring John, butcher, h 109 e Main
Gettys Samuel, collector, h n Wabash ave
Gettys Bessie, h n Wabash ave
Getty J R, propr grocery n e cor Kick & Werber, bds 186 w
Kick
Gilbert Isaac, liveryman, h s w cor Water & Spring
Gilbert's Livery, Feed & Sale Stable, I Gilbert bropr, s e cor
Monroe & Water
Gilbert Chas, livery stable, h s w cor Water & Spring
Gille Noibert, h 2nd bet Oak & Poplar
Gillham John, lab, h n w cor Walnut & Chestnut
Gillham Gerald, clk, h n w cor Walnut & Chestnut
Gillham Libbie, h n w cor Walnut & Chestnut
Gillham Thos, lab, h n w cor Walnut & Chestnut
Gillham E, h n w cor Walnut & Chestnut
Gillin T B, stenographer, h 148 n Walnut
Gillis Gastyn, glass wkr, h 2nd bet Oak & Poplar
Gillis Julien, glass wkr, h 2nd bet Oak & Poplar

S. M. Briscoe WILL SUIT YOU IN
THE LINE OF DRIV-
ING VEHICLES.
.. CALL AT HIS PLACE. ..

If you want a Picture Frame Go to



AB. GABLE'S

NORTHWEST CORNER SQUARE.

Date	Description	Amount
Jan 1	Balance	100.00
Jan 15	Received from A. B.	50.00
Jan 30	Received from C. D.	25.00
Feb 15	Received from E. F.	75.00
Feb 28	Received from G. H.	30.00
Mar 15	Received from I. J.	40.00
Mar 31	Received from K. L.	60.00
Apr 15	Received from M. N.	20.00
Apr 30	Received from O. P.	80.00
May 15	Received from Q. R.	15.00
May 31	Received from S. T.	90.00
Jun 15	Received from U. V.	35.00
Jun 30	Received from W. X.	55.00
Jul 15	Received from Y. Z.	45.00
Jul 31	Received from AA. BB.	65.00
Aug 15	Received from CC. DD.	25.00
Aug 31	Received from EE. FF.	85.00
Sep 15	Received from GG. HH.	15.00
Sep 30	Received from II. JJ.	95.00
Oct 15	Received from KK. LL.	35.00
Oct 31	Received from MM. NN.	55.00
Nov 15	Received from OO. PP.	45.00
Nov 30	Received from QQ. RR.	65.00
Dec 15	Received from SS. TT.	25.00
Dec 31	Received from UU. VV.	85.00
Total		1000.00

FOR THE LATEST STYLES IN
SOFT AND STIFF HATS SEE

Campbell & Ervin,
HARTFORD CITY, IND.

56

HARTFORD CITY AND MONTPELIER DIRECTORY.

Gillis Mamie, h 2nd bet Oak & Poplar
Gilloa Felix, glass wkr, h 3d bet Oak & Mulberry
Glenn's Falls Fire Ins Co, of N. Y., F P Dowell agt, Dowell blk
Godfrey Julia, h 7th bet Oak & Mulberry
Goe Lillie, h City Hotel
Goodale S B, painter, h n Oak
Goodman Bertha, clk, h 20 w Kick
Goodman Jennie, clk, h 20 w Kick
Goodman Sadie, h 20 w Kick
Goodman Solomon H, propr Novelty store, e Wash, h 20 w Kick
Goosan Adolph, glass wkr, h Cherry bet Kick & Grant
Goosans Emile, glass wkr, h 7th bet High & Walnut
Gothup Jno, lab, h w Kick
Gothrop J F, pot mkr, h Werber bet Main & Franklin
Gottschalk E E, shoe mkr, h 84 s High
Gourley Wm A, confectioner, 30 w Wash, h same
Gourley John A, clk 30 w Wash, bds same
Grafton John, teacher, h 171 w Franklin
Graham Jno J, propr grocery cor Franklin & Werber, h w Kick
Graham John, stone cutter, bds 85 w Kick

EVANS & CO.,

Grassman Henry, bar tender, h s e cor Franklin & Monroe
Grapevine I F, glass wkr, h 112 e Water
Graves Jas, lab, h e Columbia
Graves John, h 42 e Main
Graves Peter, lab, h e Columbia
Gray Geo, glass wkr, h n w cor 5th & Mulberry
Gray Thos, glass wkr, h n w cor 5th & Mulberry
Gray Wilson, h s w cor Cherry & R R
Grayson John H, propr barber shop 12 s Jeff, bds 10 s Jeff
Green David, lab, h 97 w Main
Green House, 18 w Main, S Humfeld propr, res Muncie, Ind.
Green Howard, clk, h VanCleve bet High & Walnut
Green G E, tinner, h 86 e Water
Gresch Jno, brick mkr, h e Elm
Gregoire Frank, glass wkr, h High bet 7th & 8th
Gregory David W., (Patterson & Gregory) bds City Hotel
Grondike Isabelle, h 57 n High
Gucker Jno, glass wkr, h 122 e Main
Guild A D, pres Hartford City Paper Co
Gulleun A, glass wkr, h 272 w 8th
Guignet Eugene, glass wkr, h s w cor 7th & Jeff
Guinet August, glass wkr, h s w cor 4th & Oak
Guy Jane D, wid, h 94 e Main

J. W. REMY,
PIERCE & REMY, Attorneys at Law,
HARTFORD CITY, IND.
ROOMS 13 & 14, COOLEY BLOCK.

T. M. PIERCE.

 **CROWN'S** LOOKING GLASSES

WILL SHOW YOU AS

OTHERS SEE YOU.

... ..

... ..

... ..

... ..

... ..

... ..

... ..

... ..

... ..

FRANK P. DOWELL, Real Estate Loans, Both Foreign,
Rooms 5 and 6, Dowell Block, *Private and Chattel. Fire, Life and*
HARTFORD CITY, IND. *Accident Insurance.*

HARTFORD CITY AND MONTPELIER DIRECTORY.

57

H

Hackney Harry, lab, h Hackney near High
Hadden Lulu, teacher, room 5 n ward, h 111 e Wash
Hadden Wm L, brick mnr, h n e cor Walnut & Franklin
Halcom Wm, lab, h e Wash & L E & W Ry
Haley Cynthia, h n e cor Mill & Main
Haley Harvey, lab, h n e cor Mill & Main
Hall Anna, clk Crowl's, h e Kick near Mulberry
Hall Ed P, wks paper Mill, h 121 e Water
Hall Geo F, lab, h e Kick near Mulberry
Hall Harley F, printer NEWS, h 101 w Wash
Hall Harry, cement wkr, h 101 w Wash
Hall Harvey, lab h n e cor Mill & Main
Hall Jas M, blacksmith, h 172 w Kick
Hall John O, h e Main
Hall & Johnson, (Moses Hall & O F Johnson) general black-
smithing, 35 n High
Hall Oscar F, (Hall & Johnson) h e Kick near Mulberry
CHEAPEST AND BEST.
Hall Saul, lab, h s e cor Monroe & Franklin
Hall Walter, lab, h s e cor Monroe & Franklin
Hamilton Chas, glass wkr, h n e cor Jeff & Chestnut
Hamilton Mary E h 225 w Main
Hamilton Saul, drayman, h n e cor Jeff & Chestnut
Hamilton Thos, lab, h n e cor Chestnut & Jeff
Hamilton Wm, h n e cor Jeff & Chestnut
Hannan Thos, clk, h s Jeff near Water
Hannan Jos, glass wkr, h 1st bet Oak & Popular
Hanover Fire Ins Co, Rhoades, Kenney & Spence agts, Cool-
ley blk
Harden Alfred, physician & surgeon, office & h e Kick e of Oak
Harden Anna, physician, office & h e Kick e of Oak
Harden Hattie, clk Cronin & Winters, h e Kick
Harden Samuel, h e Kick e of Oak
Hardzog John P, barber 8 w Wash, h 140 w Main
Harley Wm, city civil engineer, h 129 n Jeff
Harmon Daniel, lab, h s Spring
Harmon Samuel, gas fitter, h s Spring
Harney Alma, h w Kick
Harris Lousia, wid, h s w cor Monroe & Patterson
Harris Milo O, clk Campbell & Ervin, h 80 s High
Harrison Jas R, engineer h 108 e Chestnut

MR. ISAAC BLACK CAN SELL YOUR PROPERTY FOR MORE MONEY THAN ANY
OTHER AUCTIONEER IN THE COUNTY. TRY HIM.

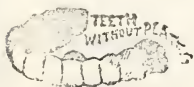

Teeth Extracted Without Pain.
DR. W. H. ERVIN, The Dentist.

1870

Date	Description	Debit	Credit	Balance
Jan 1	Balance forward			100.00
Jan 5	John Doe	50.00		50.00
Jan 10	John Doe	25.00		25.00
Jan 15	John Doe	25.00		0.00
Jan 20	John Doe	25.00		25.00
Jan 25	John Doe	25.00		0.00
Jan 30	John Doe	25.00		25.00
Feb 1	John Doe	25.00		0.00
Feb 5	John Doe	25.00		25.00
Feb 10	John Doe	25.00		0.00
Feb 15	John Doe	25.00		25.00
Feb 20	John Doe	25.00		0.00
Feb 25	John Doe	25.00		25.00
Feb 30	John Doe	25.00		0.00
Mar 1	John Doe	25.00		25.00
Mar 5	John Doe	25.00		0.00
Mar 10	John Doe	25.00		25.00
Mar 15	John Doe	25.00		0.00
Mar 20	John Doe	25.00		25.00
Mar 25	John Doe	25.00		0.00
Mar 30	John Doe	25.00		25.00
Apr 1	John Doe	25.00		0.00
Apr 5	John Doe	25.00		25.00
Apr 10	John Doe	25.00		0.00
Apr 15	John Doe	25.00		25.00
Apr 20	John Doe	25.00		0.00
Apr 25	John Doe	25.00		25.00
Apr 30	John Doe	25.00		0.00
May 1	John Doe	25.00		25.00
May 5	John Doe	25.00		0.00
May 10	John Doe	25.00		25.00
May 15	John Doe	25.00		0.00
May 20	John Doe	25.00		25.00
May 25	John Doe	25.00		0.00
May 30	John Doe	25.00		25.00
Jun 1	John Doe	25.00		0.00
Jun 5	John Doe	25.00		25.00
Jun 10	John Doe	25.00		0.00
Jun 15	John Doe	25.00		25.00
Jun 20	John Doe	25.00		0.00
Jun 25	John Doe	25.00		25.00
Jun 30	John Doe	25.00		0.00
Jul 1	John Doe	25.00		25.00
Jul 5	John Doe	25.00		0.00
Jul 10	John Doe	25.00		25.00
Jul 15	John Doe	25.00		0.00
Jul 20	John Doe	25.00		25.00
Jul 25	John Doe	25.00		0.00
Jul 30	John Doe	25.00		25.00
Aug 1	John Doe	25.00		0.00
Aug 5	John Doe	25.00		25.00
Aug 10	John Doe	25.00		0.00
Aug 15	John Doe	25.00		25.00
Aug 20	John Doe	25.00		0.00
Aug 25	John Doe	25.00		25.00
Aug 30	John Doe	25.00		0.00
Sep 1	John Doe	25.00		25.00
Sep 5	John Doe	25.00		0.00
Sep 10	John Doe	25.00		25.00
Sep 15	John Doe	25.00		0.00
Sep 20	John Doe	25.00		25.00
Sep 25	John Doe	25.00		0.00
Sep 30	John Doe	25.00		25.00
Oct 1	John Doe	25.00		0.00
Oct 5	John Doe	25.00		25.00
Oct 10	John Doe	25.00		0.00
Oct 15	John Doe	25.00		25.00
Oct 20	John Doe	25.00		0.00
Oct 25	John Doe	25.00		25.00
Oct 30	John Doe	25.00		0.00
Nov 1	John Doe	25.00		25.00
Nov 5	John Doe	25.00		0.00
Nov 10	John Doe	25.00		25.00
Nov 15	John Doe	25.00		0.00
Nov 20	John Doe	25.00		25.00
Nov 25	John Doe	25.00		0.00
Nov 30	John Doe	25.00		25.00
Dec 1	John Doe	25.00		0.00
Dec 5	John Doe	25.00		25.00
Dec 10	John Doe	25.00		0.00
Dec 15	John Doe	25.00		25.00
Dec 20	John Doe	25.00		0.00
Dec 25	John Doe	25.00		25.00
Dec 30	John Doe	25.00		0.00
Total		1500.00	1500.00	

1870

Merchants' Bank,) Loans Money on Approved
Security.
COOLEY BLOCK.
SURPLUS AND CAPITAL \$50,500) Discounts Commercial Paper

- Hart Blanch, cigar mkr, D Zink, h 23 w Main
 Hart Dennias, lab, h s Walnut
 Hart Miss E J, h 72 n High
 Hart Frank, lab, h 23 w Main
 Hart Virgil, glass wkr, h s end Walnut
Hartford City Artificial Ice Co, A Reynolds propr & mgr, of-
 fice 19 s High
Hartford City Brick Co, W L VanCleve pres, H B Adams
 secy, Eli Hughes treas, mnfrs of building & paving
 brick, yards n Wabash ave
Hartford City Electric Street R R Co, A Reynolds pres, Marl H
 Walker vice-pres, G E Reynolds secy & treas. Street
 R R & electric light plant, capital stock \$100,000, of-
 fice 19 s High
Hartford City Fire Department No. 1 Clark Seward fire ward-
 en, firemen:—Cal Atkinson & A C Altmon, station
 50 w Wash
Hartford City Volunteer Fire Department, A C Clark chief,
 C Casterline foreman, Geo C Laine secy & treas, (see
 miscellaneous) station 50 w Wash

EVANS & CO.,

- Harford City Glass Co**, A L Conger pre, R Aegany vice-pres
 & general mgr, H B Smith treas, mnfrs window glass,
 office & wks, 5th & Monroe
Hartford City Iron Works, J H Paget, S T Johnson & Joseph
 De Ver, mnfrs boilers, genl machinery, bicycles, etc,
 repair wk of all kinds done, wks e Wash near R R
Hartford City Land Co The, A L Conger pres, S W Cantwell
 secy & treas, (see first two pages of book) room 5 &
 6 Cooley blk
Hartford City Marble & Granite Works, Manor & Hudson
 proprs, foreign and American stone. Fine workman-
 ship, wks e Wash
Hartford City Natural Gas and Oil Co, J H Dowell pres, F L
 Ervin secy, John Lenox mgr, office & gas fitting shop
 3 w Wash
Hartford City Paper Co, A D Guild pres, A D Schaeffer mgr,
 mnfrs news & manilla, factory & office R R crossing
Hartford City Rolling Mill, C R Cooley & Sons, mnfrs flour,
 meal & feed, (see page advt) e Water & Lake Erie Ry
Hartford Fire Ins Co, Rhoades, K & S agts, office Cooley blk
 Hartle Elmer E, barber A Whitaker, h 94 e Water
 Hartley Geo, wks Huggins & Slick, h 209 w Main
 Hartley Mrs, wid, dress mkr, h Commercial near Monroe

Denany & Heudry,) Insures Against Loss
by Fire, Cyclone, Ac-
cident and Death.
Southeast Cor. Public Square.

Date	Description	Amount
1890	Jan 1	100.00
	Feb 1	50.00
	Mar 1	25.00
	Apr 1	15.00
	May 1	10.00
	Jun 1	5.00
	Jul 1	3.00
	Aug 1	2.00
	Sep 1	1.50
	Oct 1	1.00
	Nov 1	0.50
	Dec 1	0.25
	Total	200.00

C. R. COOLEY & SONS,

PROPRIETORS OF

Hartford City

Roller Mills.



Manufacturers of the Celebrated Brands of
Roller Flour,

White Loaf

and Royalty.

ALSO MEAL AND FEED.

Cash for Grain.

THE UNIVERSITY OF CHICAGO

PHYSICS DEPARTMENT

PHYSICS 354

LECTURE 1

CLASSICAL MECHANICS

LECTURER: [Name]

DATE: [Date]

Weiler's
EAST SIDE SQUARE

We employ an experienced man to lay carpets, hang curtains, and will put down free of charge to any one buying in the above line. PRICES LOW.

HARTFORD CITY AND MONTPELIER DIRECTORY.

59

Hawk Geo W, h 5th bet High & Walnut
 Hawn F M, gas fitter, h Chestnut bet Jeff & Monroe
 Haynes Perry, peanut stand, n side sqr, h same
 Hazelbaker John, lab, h e Kick
Heagany Richard, vice-pres & genl mgr, The Hartford City Glass Co, h s w cor 2nd & Oak
 Heinbaugh Geo W, carp & contr, h 20 w Franklin
 Hellyer Edward, glass wks, bds e Elm
 Hellyer Olive, h 64 s Walnut
 Hellyer Wm, h 64 s Walnut
 Hemminger Alonzo, student, bds 20½ e Water
 Hemminger Clara, school teacher
 Hendry Ferdinand, clk Geo Gable
Hendry Harace D, (Denany & Hendry) h 88 s High
 Henry Polidore, glass wkr, h e Main
 Henley Mary M, h 24 s High
 Heskett Landon J, packer glass wks, h 78 w Main
 Hess Catherine, wid, h w Water
 Hess Sarah J, wid, h 132 w Main

CHEAPEST AND BEST.

Hutchinson Geo W, dealer in hardware, stoves, tinware, roofing, gas fitting, etc., 11 w side sqr, h 99 n Jefferson
 Hiatt E B, lab, h w Grant
Hiatt Harl, Livery & feed stables, a full line of surries, carriages and road wagons, 53 e Washington, h 108 e Main
Hiatt Oil, propr city transfer line, office and barn 54 e Washington, bds City Hotel
 Hibbits Thomas, bartender, h e Kickapoo
Hickcock Allen, foreman THE ARENA, bds 38 w Washington
 High School Building, n w cor High & VanCleve
 Hill Anna, clk Geo Gable
 Hilton Henry, lab, h s Richmond
Hindman Jay A, (Pierce & Hindman) prosecuting atty, office 2 & 3 Campbell Blk, bds Water near High
 Hines John, brick mason, h s Spring
 Hiney Harry, engineer, h 56 s Walnut
 Hinshaw E H, shoe mkr, h 138 w Main
 Hinshaw Seone, h 138 w Main
Hitesman Bros, (P S & Chas F) Blacksmithing and wagon shop, repair work and horse shoeing a specialty, 62 & 64 w Washington
Hitesman Chas F, (Hitesman Bros) h near w end Chestnut
Hitesman Phillip S, (Hitesman Bros)

S. M. BRISCOE.
HARTFORD CITY,

Carries a large line of Buggies, Surreys, Phaetons, etc.
Call and examine Stock.

Sewing Machine Needles, Oils and Belts at

AB GABLE'S
NORTHWEST CORNER SQUARE.

1880

...

...

Campbell & Ervin

Invite you to call and inspect their large line of Dry Goods, Clothing, Hats, Shoes and Carpets.

THEY LEAD IN LOW PRICES.

Special Attention Given to the Settlement of Decedent Estates. PIERCE & REEVY, ATTORNEYS AT LAW, HARTFORD CITY, INDIANA, ROOMS 13 & 14, COOLEY BLOCK. * PRACTICE IN ALL THE COURTS.

Collections at Our Hands Receive Prompt Attention.

- Hittle John Wm, student, h VanCleve near High
- Hittle Wm D, road contractor, h Vancleve near High
- Hogan Ed, lab, bds n w cor Commercial & Richmond
- Hogan Emma, wid, h 110 w Main
- Hogan Geo, drayman, bds Chestnut bet High & Walnut
- Hogan James H, lab, h s e cor Commercial & Richmond
- Hogan John, h s w cor Commercial & Richmond
- Hogan Wm, lab, h s w cor Commercial & Richmond
- Hoffman John**, Meat market, fresh and smoked meats, sausages, etc., 36 e Washington, h Patterson near Monroe
- Holcraft James, plasterer, h 19 w Chestnut
- Hollingsworth C N, glass wkr, h 1st bet Oak & Popular
- Home of New York**, Fire Ins. Co., Denany & H, agts, 22½ e Washington
- Horn Jeremiah A, cabinet mkr, Cox & Bell, h n e cor Grant and Spring
- Houge Leon, bartender, h 160 n Walnut
- Houge Thressa, wid, h 160 n Walnut
- Hoover C H**, City Editor Evening News, h 66 e Chestnut
- EVANS & CO.,**
- Hoover Jennie E, principal high school, h 66 e Chestnut
- Horsman Mat, lab, h e Columbus
- Horton Emma, wks laundry, h s w cor Water and Jefferson
- House Luke, Pop mnfr, h e Main
- Hotel Ingram Bar**, John W Stuart propr, fine cigars, wines and liquors, e side sqr
- Hotel Martin, Jules Martin propr, 7th bet Oak and Mulberry
- Howell Amelia, h 98 n Walnut
- Howell Cora, h 163 n Jefferson
- Howell Nellie, dress mkr, room 5 s w cor sqr, h 98 n Walnut
- Howell Robt, foreman Murcer Lumber Co, h 63 n Jefferson
- Hubbard Alonzo, h n Monroe
- Hubbard Chas H, Pres Cortright Hardware Co, hub and spoke mnfr, h 75 w Washington
- Hubbard Claud, h n end Monroe
- Hubbard Wm, contractor, h n end Monroe
- Hubbard J V, plasterer, bds w Chestnut near Richmond
- Hudson James R**, (J R Hudson & Co.) h s Jefferson near Leonard
- Hudson Jesse jr, machinist, h 114 w Main
- Hudson John G**, (J R Hudson & Co) h s Jefferson near Leonard
- Hudson John S, h Jefferson near Leonard

CROWL'S Rubber Goods Never Leak
And they are within the reach of all. Hartford City.

The first part of the book deals with the early years of the nation, from the time of the first settlers to the end of the Revolutionary War.

The second part of the book deals with the period of the early republic, from the end of the Revolutionary War to the beginning of the Jacksonian era.

The third part of the book deals with the period of the middle republic, from the beginning of the Jacksonian era to the end of the Civil War.

The fourth part of the book deals with the period of the late republic, from the end of the Civil War to the beginning of the Reconstruction era.

The fifth part of the book deals with the period of the Reconstruction era, from the beginning of the Reconstruction era to the end of the Reconstruction era.

The sixth part of the book deals with the period of the Gilded Age, from the end of the Reconstruction era to the beginning of the Progressive era.

The seventh part of the book deals with the period of the Progressive era, from the beginning of the Progressive era to the end of the Progressive era.

The eighth part of the book deals with the period of the World War era, from the beginning of the World War era to the end of the World War era.

The ninth part of the book deals with the period of the post-World War era, from the end of the World War era to the present.

FRANK P. DOWELL. Mortgage Loans, Fire Insurance,
NOTARY PUBLIC.

ROOMS 5 & 6 DOWELL BLOCK, HARTFORD CITY, IND

HARTFORD CITY AND MONTPELIER DIRECTORY.

61

Hudson J R & Co. (J G and J R Hudson & J C Neal) proprs
Hotel Ingram Cash Grocery, a select line of staple
and fancy groceries, e side sqr

Hudson Louis J. (Manor & Hudson) h e Kickapoo
Hudson Mariah, h Werber bet Washington and Main
Hudspeth Robt, glass wkr, h 4th bet Oak and Popular
Hudspeth Geo, glass wkr, h 4th bet Oak and Popular
Huggins Abe, brick mnfr, h n e cor Walnut & Franklin
Huggins Alexander, lab, h Commercial near High

Huggins David, teamster, h w Elm

Huggins Ervin, lab, h w Elm

Huggins Geo, lab, h n Wabash ave

Huggins Isaac, h 15 w Chestnut

Huggins James, h n Wabash ave

Huggins Jeson A. (Huggins & Shick), h 58 w Washington

Huggins John, h n Wabash ave

Huggins Saml jr, lab, h n Wabash ave

Huggins Saml, farmer, h n Wabash ave

Huggins & Shick, (J M Huggins & Wm L Shick), dealers in
staple and fancy groceries, fresh and smoked meats,
s side sqr

CHEAPEST AND BEST.

Huggins Wm, carpenter, s e cor Richmond & Elm

Hughes C H, paper finisher, bds Mulberry bet Washington &
Water

Hughes Eli, propr Excelsior Grocery, a select line of groceries,
salt meats, china ware etc, 6 e side sqr, h 149 e
Water

Hughes Flora, h 149 e Water

Hughes Saml J, clk E Hughes, h 186 n Jefferson

Hughes Walter C, clk E Hughes, h 149 e Water

Hughey Cora, h e Franklin near Mulberry

Hughey Burley, lab, h e Franklin near Mulberry

Hughey Perry, lab, h e Franklin near Mulberry

Hughey Wm E, teamster, h e Frahklín near Mulberry

Huffman (see also Hoffman)

Huffman Albert, lab, Elm bet Oak & Mulberry

Huffman Binnie, copyist, Recorder's office, h 57 n Jeff

Huffman Chas H, clk Ayers Bros, h Cherry near Elm

Huffman Edward, teamster, h n w cor Perkins and Michigan

Huffman Elizabeth, wid, h 40 e Main

Huffman Elwood S, job printing office, Dowell blk, h 52 e Main

Huffman Fred, farmer, h Elm bet Oak and Mulberry

Huffman Guy H, carp, h 57 n Jeff

C. M. GRAYSON & B. L. ANGELO Are the agents for the old reliable Union Central Life Insurance Company.
OF CINCINNATI, OHIO.



DR. ERVIN
Uses the Celebrated local Anaesthetic
DENS ANTI POENA.
ROOM 5, BRISCOE BLOCK.

THE UNIVERSITY OF CHICAGO LIBRARY
1207 EAST 58TH STREET
CHICAGO, ILLINOIS 60637
TEL: 773-936-3300
WWW.CHICAGO.LIBRARY.EDU

MERCHANTS' BANK,

COOLEY BLOCK.
CAPITAL AND SURPLUS \$50,500

W. B. Cooley, President.
Chas. W. Cole, Cashier.
Michael Schmidt, Asst. Cashier.
BUYS GOOD NOTES.

- Huffman Henry lab, h cor Perkins and Michigan ave
- Huffman John R, carp and contr, h 57 n Jeff
- Huffman Lidia, wks City Hotel, bds same
- Huffman Richard, lab, h cor Perkins and Mich ave
- Huffman Rozella, h 52 e Main
- Huffman Sarah, wid, h Perkins and Mich ave
- Hummer David J, Recorder Blackford Co, bds 186 n Jeff
- Hurley Chas, lab, h e Kick
- Hurley Timothy, lab, h e Kick
- Hurley Wm, lab, h e Kick
- Huston Elmer, brick setter, h 186 w Kick
- Hutchinson Edna, teacher room 3 s ward, h 99 n Jeff
- Hutchinson Ellis, lab, h 169 w Franklin
- Hutchinson Geo W**, dealer in hardware, mantels, grates, paints, oils, etc, w side sqr, h 99 n Jeff
- Hutchinson Martha, h 99 n Jeff
- Hutson J W, clk, h 68 e main

I

- Indiana Fire Ins Co**, Rhoades, K & S agts, Cooley blk
- EVANS & CO.,**
- Indiana-Mutual Building & Loan Association, S J Emshwiller agt, Opera House blk
- Indiana Underwriters Fire Ins Co**, Rhoades, K & S agts, Cooley blk
- Ingram Hotel**, W F Crist propr, s e cor Jeff & Main
- Inman Chas, clk, h 120 e Chestnut
- Inman Leota, wid, h 102 w Franklin
- Insurance Co of North America of Philadelphia, S J Emshwiller agt, Opera House blk
- International B & L Association**, McGeath & Bonham agts, Campbell blk
- Irons Otto, lab, h Elm bet Oak & Mulberry
- Irvin Samuel, contr, h 114 w Kick
- Isaac C C**, pres Nat Hoop Co
- Itca Ruf, glass wkr, h n e cor 4th & Mulberry

J

- Jackson D P, painter, h e Main
- Jackson Edward, printer, h e Main
- Jackson E, paper hanger, h n e cor Main & Mulberry
- Jackson Louis, painter, h n e cor Main & Mill

DENANY & HEUDRY, REAL ESTATE. LOANS AND INSURANCE.

Building and Loan Money Procured in 30 Days.

THE UNIVERSITY OF CHICAGO
DEPARTMENT OF CHEMISTRY
5800 S. UNIVERSITY AVENUE
CHICAGO, ILLINOIS 60637

RECEIVED: [illegible]
[illegible]

[illegible]

[illegible]

[illegible]

[illegible]

[illegible]

[illegible]

[illegible]

[illegible]



We are the Special Agents for Dutchess
Trousers. Every pair warranted not to rip.
Try a pair and you will have no other.

AB
GABLE

- Jackson Wm M, painter, h e Main
 Jacobson August, mold mkr, bds 117 n High
 Jay Samuel, local agt L E & W Ry Co, h 119 e Wash
 Jellison Orlando, lab, bds 5 w Main
 Jennart August, glass wkr, h 90 s Jeff
 Jennart Leon, glass wkr, h 90 s Jeff
 Jennart Jule, glass wkr, h 90 s Jeff
 Jennings Casper M, lab, h 145 w Wash
 Jennings Wm P, butcher, h s w cor Franklin & Mulberry
 Jenoe Amile, glass wkr, h 3d bet Poplar & Spring
 Jockey Alice, h 6th bet High & Walnut
 Jockey Anniasse, h 6th bet High & Walnut
 Jockey Leon, glass wkr, h 6th bet High & Walnut
 Jockey Joe, glass wkr, h 6th bet High & Walnut
 Jockey Juliet, h 6th bet High & Walnut
 Jockey Nicholis, h 6th bet High & Walnut
 Johnson A J, carp, bds 97 w Wash
 Johnson Daniel A, engineer, h n Mulberry
 Johnson Henry, lab, h Cherry near Main
Johnson John R, secy Hartford City Glass Co, h 18 s High
 Johnson Moses, blacksmith, h Franklin near Cherry

CHEAPEST AND BEST.

- Johnson R E, Hartford City Iron Wks, h 221 e Wash
 Johnson S T, Hartford City Iron Wks, h 221 e Wash
 Johnson Victor, h w Franklin
 Johnson Zephy, h n Mulberry
 Johnston Hamilton, carp, h s Jeff
 Jones Edward, farmer, h n w cor High & Grant
 Jones Geo F, contr, h w Grant
 Jones Jno B, glass wkr, h 100 s Jeff
 Jones Wm H, barber, h Franklin near Mulberry
 Joriss Camille, glass wkr, h 3d bet Mulberry & Oak
 Justus David A, lab, h e Main

K

- Kanney John, contr, bds Parker Hotel
Kegerreis & Bolner, (Thos A Kegerreis & Wm Bolner, deal-
 ers in fancy groceries, crockery, etc, n w cor High &
 Water
 Kegerreis B E, clk, bds e Franklin
Kegerreis Thos A, Kegerreis & Bolner, h e Franklin near
 Mill
 Keller C, shoe mkr, bds 82 e Water

S. M. BRISCOE,

The Reliable Carriage Dealer,

Carries the Best
Line of Vehicles

In Blackford County.

Does all kinds of Silver and Nickel Plating,
Northwest Corner Square.

STANDARD TEST

1. The first part of the test is a multiple choice section.

Question	Answer
1. The first part of the test is a multiple choice section.	A
2. The second part of the test is a short answer section.	B
3. The third part of the test is a long answer section.	C
4. The fourth part of the test is a calculation section.	D
5. The fifth part of the test is a problem solving section.	E
6. The sixth part of the test is a writing section.	F
7. The seventh part of the test is a reading section.	G
8. The eighth part of the test is a listening section.	H
9. The ninth part of the test is a speaking section.	I
10. The tenth part of the test is a grammar section.	J

Campbell & Ervin *Are the Leaders in Low Prices of Clothing, Hats, Shoes and Gents' Furnishings. See them.* Hartford City, Ind.

64

HARTFORD CITY AND MONTPELIER DIRECTORY.

- Kelley C T, gas fitter, h 200 s Jeff
 Kelley Delilah, wid, h s Cherry near Commercial
 Keely A, brick mason, h s Jeff near Leonard
 Keltner A J, carp, h Cherry near Main
 Kemmer C M, lab, h 103 w Kick
 Kemmer Samuel, lab, h 196 w Kick
Kemp & Williams, (W N Kemp & W A Williams) dealers in buggies, farming implements, pumps, etc, 7 & 11 w Main
Kemp Wm N, (Kemp & Williams) h 97 w Wash
 Kemp B, clk, h 97 w Wash
Kenney T P, (Rhoades, Kenney & Spence) h s w cor Monroe & North
Kerney P N, atty and counselor at law, 3¹/₂ n side sqr, h same
 Kesler David A, barber shop 8 w Wash, h 199 w Main
 Kessler David, cooper, h 214 e Water
 King E C, glass wkr, bds Parker Hotel
Kinsley A F, propr Oak Restaurant, 6 w Wash, h 30 w Franklin
 Kirby Jerry, lab, 77 s Walnut

EVANS & CO.,

- Kleefisch Frank E, lab, h 136 n Walnut
 Kleefisch Fred W, delivery, h 136 n Walnut
 Kleefisch P, h 136 n Walnut
 Kline J A, paper mkr, bds n w cor Walnut & Chestnut
 Kline J P, paper mkr, h 47 s High
 Knife John, Willklebaeck & Knife, h w Water
 Knight A F, tile mfgr, h n w cor North and Monroe
 Knight Ivanhoe, h n w cor North and Monroe
 Knox Wm, lab, h 220 w Kick
 Krauss N, carp, h Jeff near Grant
Krauss Wm R, dealer in drugs, paints and stationery, 13 w side sqr, h 69 w Wash
 Krife Jane, wid, h s Walnut
 Krise Sidney, lab, h s Walnut
 Kuint Mrs, wid, h 7th bet Oak and Mulberry
 Kunkel R L, carp, h 125 w Main
 Kunkel Wm, glass wkr, h w Chestnut

L

- Lake Erie & Western Ry Co, Samuel M Jay local agt, depot e Wash
 Lalieux Victon, glass wkr, h Chestnut e of Monroe
 Lalieux Victon, glass wkr, h s Jeff

CROWL'S Cups, Saucers and Plates *Are 25 per cent. CHEAPER*

THAN OTHERS ASK.

HARTFORD CITY

T. M. PIERCE.
 PIERCE & REMY, Attorneys at Law,
 HARTFORD CITY, IND.
 ROOMS 13 & 14, COOLEY BLOCK.



THE UNIVERSITY OF CHICAGO
DEPARTMENT OF CHEMISTRY
5800 S. UNIVERSITY AVENUE
CHICAGO, ILLINOIS 60637

RECEIVED
MAY 15 1964

TO THE DIRECTOR
OF THE UNIVERSITY OF CHICAGO

FROM
DR. [Name]

RE: [Subject]

[Text]

[Text]

[Text]

[Text]

Why don't you get a **FRANK P. DOWELL.**
 STRAIGHT LOAN
 And Lift that Building and
 Loan Mortgage. Call on
 Rooms 5 and 6, Dowell Block,
 HARTFORD CITY, INDIANA.

HARTFORD CITY AND MONTPELIER DIRECTORY.

65

Laine G C, councilman, clk, h 95 e Main
 Laitem Anaise, h Jeff bet 5th and 6th
 Laitem Rosa, h Jeff bet 5th and 6th
 Laitem Xavier, glass wkr, h Jeff bet 5th and 6th
 Lalien Geo, glass wkr, h 2nd bet Monroe and Mul
 Lambiotte Jno B, glass wkr, h 4th bet Poplar and Spring
 Lamboitte John glass wkr h 177 s Walnut
 Lamboitte Leon, glass wkr, h 187 s Walnut
Lancashire of England Fire Ins Co, Rhoades, K and S agts,
 Cooley blk
 Lancaster Jno, h 222 e Wash
 Landen Florence, h w Chestnut
 Landen Geo, blacksmith, h w Chestnut
 Landen Jennie, h w Chestnut
 Landen Mrs R A, h w Chestnut
 Landon Almeda, h w Franklin
 Landon Nana, h 63 n High
 Landon Rosa, h w Franklin
 Landis Frank, Snyder & Landis proprs Bank Saloon, e side sq
 Laning R H, clk, h Spring near Patterson

CHEAPEST AND BEST.

Laning Jos, lab, bds w Kick
 Laning L E, lab, h 159 w Main
 Laning Lucy, h 159 w Main
 Lauoy Peter, glass wkr, h s w cor Sherman & High
 Larioaux Emile, glass wkr, h n w cor 4th & Oak
 Larioaux Emile jr, glass wkr, h n w cor 4th & Oak
 Larioaux Joe, glass wkr, h n w cor 4th & Oak
 Larioaux Gustave, glass wkr, h 3d bet Oak & Mulberry
 Larmoyeux Louis, glass wkr, h: 87 e Chestnut
 Larmoyeux Helen, h 87 e Chestnut
 Larmoyeux Palmien, h 87 e Chestnut
 Layman J L, artist, h 16 w Main
 Layman Anna, Oak Restaurant, h 16 w Main
 Leach Aldaha, h 64 s High
 Leach Chas E, glass pkr, h 64 s High
 Leach John S, glass wkr, h 64 s High
Learned Artemus, Learned & Son, real est, 10½ w side sqr, h
 134 w Main
Learned Judson, (Learned & Son) real est, 10½ w side sqr, h
 134 w Main
Learned Judson & Son, (Judson & Artemus W,) real est, loan
 & ins agts, 10½ w side
 Lechein Floribert, glass wkr & councilman, h n e cor 6th & High

CLIFTON & BLACK

OFFER THE BEST PLANS IN LIFE INSURANCE

of any agency in the city.



ALL BRANCHES OF MODERN DENTISTRY IN
 THE MOST ARTISTIC MANNER.

DR. ERVIN, Briscoe Block.

THE UNIVERSITY OF CHICAGO PRESS

1954

THE UNIVERSITY OF CHICAGO PRESS
54 SOUTH EAST RIVERSIDE

CHICAGO, ILL. 60607

NEW YORK, N. Y. 10036

AN INDEPENDENT PUBLISHING HOUSE

MERCHANTS' BANK, }
 COOLEY BLOCK.
 CAPITAL AND SURPLUS \$50,500 }

Leading Bank in City.
 We Solicit Your Business.

Lechein Oras, glass wkr, h n e cor 6th & High
 Leedum David, farmer, h n w cor Spring & Chestnut
 Legate Adeline, h s Jeff near Water
 Legate Jno, clk, h s Jeff near Water
 Legate Louis, confectioner, h s Jeff bet Water & Chestnut
 Legar August, glass wkr, h s Jeff bet 7th & 8th
 Legros J B, propr Saloon cor Wash & Pan Handle R R, h Pat-
 terson

Leiber Chas J M, shoe shop, 28 e Wash, h 94 s Walnut
 Leloup Alphonse, h 7th bet Mulberry & Monroe
 Lemaire Alfred, glass wkr, h s Jeff
 Lemaitre Emile, glass wkr, h 3d bet Poplar & Spring
 Lemmon Newton, lab, h 95 e Main
 Lennon Andy, section foreman, h e Elm
 Lenox John, mgr Htf City Nat Gas & Oil Co, h 70 e Wash
 Leannoy John, glass wkr, h s Cherry
 Leannoy Peter, glass wkr, h s Cherry
 Leonard Bruce, h D
Leonard Chas S, Supt Willman Lumber Co, & city councilman,
 h 99 n Walnut

EVANS & CO.,

Judson Learned,

Hartford City, Ind.,

Real Estate, Loan, Insurance,



Collection and Rental Agent.

*I buy and sell Real Estate,
 attend to the renting of
 Farms and City Property.
 * collect rents, pay taxes, col-
 lect notes and accounts, loan
 money and insure property.*

*Special attention given to all applicants wishing to locate Factories, buy
 Farms or City Property.*

OFFICE: First Stairway South of Weiler's Dry Goods Store.

DENANY & HEUDRY,

We will write your Insurance in none but Standard companies. All parties are treated alike, no cut rates, and no wild cat insurance.

REAL ESTATE AND NOTARY PUBLICS

1912

...

...

...

...

Weilers
EAST SIDE GRADE

Leaders in Dry Goods. Clothing,
Boots, Shoes, Hats, Caps, Millinery, Carpets,
Etc. Largest Stock in town.

HARTFORD CITY AND MONTPELIER DIRECTORY.

67

Leonard Frank, clk, h 75 n High
Leonard John, engineer, h D
Leonard John B, glass wkr. h s e cor 4th & Oak
Leonard John C, h se cor Leonard & Walnut
Leonard J P A, asst cashr Citizens' Bank, h s e cor Leonard &
Walnut
Leonard Lettie, h s e cor Leonard & Walnut
Leonard Nettie, h s e cor Leonard & Walnut
Leonard Wm C, mgr C U Tel Co, bds 33 w Wash
Leonard Wm D, butcher, h w Main
Lewis Barney, lab, h 95 e Chestnut
Lewis B L, paper mkr, h 95 e Chestnut
Lewis Millard, plasterer, h e Columbia
Lewis Oris, lab, h e Columbia
Lewis R, lab, h 66 e Main
Lex, Geo, carp, h n Oak
Leyman, J L, artist, h 16 e Main
Pillibridge Thos J, constable, h Mulberry bet Wash & Water
Linder Scott, lab, h D near Grant

CHEAPEST AND BEST.

Lines Sherman, barber, h 61 w Kick
Lindsley Albert, glass wkr, h s w cor Spring & Chestnut
Lindsley David, h s w cor Spring & Chestnut
Lindsley Mattie, clk, h s w cor Spring & Chestnut
Lindsley Sarah, wid, h s w cor Spring & Chestnut
Limrick Margt, wid, 140 w Main
Listzenfelt Jennie, laundress City Hotel, h same
Lloyd Evan, h 40 e Wash
Lobre Eugene, glass wkr, h D
Lochry Jas P, glass pkr, h 78 w Main
Looney P J, architect, Cooley blk, h n e cor Cherry & Water
Long Fred, lab, bds s e cor Franklin & Monroe
Longfellow Mrs J D, h 125 w Main
Lord Frank, Horne Produce Co, Pan H depot, h Water near
Richmond
Loriaux Antoine jr, h s w cor 7th & Mulberry
Loriaux Antoine, propr Saloon n w cor 5th & Oak, h same
Loriaux Emile, glass wkr, h n w cor 5th & Oak
Loriaux Gustavina, h n w cor 5th & Oak
Loriaux Joe, glass wkr, h n w cor 5th & Oak
Love Etta, h s Spring
Love Stella, h s Spring
Love Wm, stone mason, h s Spring

S. M. BRISCOE.

Dealer in Carriages, Phaetons, Surreys, Buggies,
Road Wagons, Carts, &c., &c. All grades
kept in stock.



All kinds of Furniture and Sewing Machines Repaired by

AB. GABLE, NORTHWEST CORNER SQUARE.



1875

THE [unclear] OF THE [unclear] IN THE [unclear]

[Faint, illegible text block]

[Faint, illegible text block]

[Faint, illegible text block]

Campbell & Ervin, of Hartford City,

Give you better value for the money in Dry Goods, Clothing and Shoes than any house in Blackford County.

68

HARTFORD CITY AND MONTPELIER DIRECTORY.

Lowe Alex, glass wkr, h Mulberry bet 8th & 9th
Lowe Lula, h w Grant
Lowe Allie E, h Mulberry bet 8th & 9th
Lowe Thos, glass wkr, h w Grant
Lowe W A, glass wkr, h Mulberry bet 8th & 9th
Lquifflet Edmond, glass wkr, h 2nd bet Oak & Poplar
Lquifflet Nestor, glass wkr, h 2nd bet Oak & Poplar
Lucas Harley, night clk Hotel Ingram, bds same
Lucas Lydia, seamstress, h 128 w Wash
Lucas Jas, lab, h 128 w Wash
Lucas Lydia, seamstress, h 128 w Wash
Lupton A G, asst cashr Blackford Co Bank, & treas Willmar
Lumber Co, h same
Lutz Peter, contr, h 163 w Main
Luzadder Geo, lab, h w Barber
Luzadder M S, lab, h w Perkins
Lybarger Jno, lab, h e Columbia
Lyberger Jno H, lab, h e Columbia
Lyberger Jno H jr, engineer, h e Kick near Mill
Lyon Mrs Anna, milliner, 30 n High, h 40 n Jeff
EVANS & CO.,
Lyon Chas A, carp, h w Chestnut
Lyon J E, photographer, h 113 s High
Lyon Mario, wid, h 72 s Jeff
Lyon Wm J, carp, h e Kick near Mill
Lyon Wm, clk, h 72 s Jeff

Mc

McCafferty Elizabeth, h 17 s High
McCammon Harvy, lab, h s w cor Oak & Columbia
McCarty Geo E, chief clk Pan Handle office, h 105 w Wash-
ington
McCarty Thos, ticket & freight agt Pan Handle office, h 105
w Washington
McCarty Marshall B, clk Marks, h 105 w Washington
McClain Chas, furniture dealer, h s e cor High & Chestnut
McClain Herbert, upholsterer, h s e cor High & Chestnut
McClain Mable, book kpr Hartford Cy Land Co, h s e cor
High & Chestnut
McClain Walker W, furniture dealer, 21 s High, h s e cor High
& Chestnut
McClure Albert L, day clk Hotel Ingram, bds same
McCombs Barney, machinist, h 108 w Kickapoo

GROWL

HAS TOYS THAT
WALK, TALK, CRAWL AND CREEP,
AT YOUR OWN PRICE. HARTFORD CITY.

The first part of the book deals with the early years of the Republic, from the signing of the Constitution in 1787 to the end of the War of 1812. It covers the presidencies of George Washington, John Adams, and James Madison, and the development of the federal government and the states.

The second part of the book covers the period from 1812 to 1848, including the presidencies of James Monroe, James Madison, and James Monroe again. It discusses the War of 1812, the Louisiana Purchase, and the expansion of the United States.

The third part of the book covers the period from 1848 to 1860, including the presidencies of James K. Polk, Zachary Taylor, and Andrew Jackson. It discusses the Mexican-American War, the Texas Annexation, and the growing tensions between the North and the South.

The fourth part of the book covers the period from 1860 to 1865, including the presidency of Abraham Lincoln. It discusses the Civil War and the Reconstruction period.

Real Estate Loans, Fire, Accident and Rental Insurance

FRANK P. DOWELL, ROOMS 5 & 6, DOWELL BLOCK,
HARTFORD CITY, IND.

HARTFORD CITY AND MONTPELIER DIRECTORY.

69

Clifton & Black

Have money to loan on Farm and City Property
AT REASONABLE RATES.

- McCoy Wm G, bartender Arcade Sample Room
 McCrady Dea, teacher room 2 s ward, h 169 e Washington
 McCrady L H, foreman Paper mill, h 169 e Washington
 McCrady Saml, wks, Paper mill, h 169 e Washington
 McDeldowney J B, brick mason, h 132 w Main
 McDermit Wm, lab, h n w cor Hackney & High
 McDonald A T, treas Hartford City Paper Co
 McEldowney A F, plasterer, h Commercial bet Cherry & Richmond
 McEldowney Isaac, carp, h Commercial bet Cherry & Richmond
 McEldowney John, carp, h 81 s High
 McEldowney Geo S, drayman, h 48 w Main
 McEldowney May Wid, h 44 w Main
 McFerren Pendleton, deliv clk Steam Laundry, h 102 w Franklin
 McGeath A M, Real estate agt, h 107 e Washington
McGeath & Bonham, (J P McGeath & J M Bonham) abstracts, real estate, loan and insurance, office room 7 Campbell blk
McGeath Chas M, (Fouts & McGeath) county supt
CHEAPEST AND BEST.
 McGeath Chas W, drug clk, h Kickapoo near Mulberry
 McGeath Dora, lab, h Kickapoo near Mulberry
McGeath J P, (McGeath & Bonham) h 107 e Washington
 McGeath Leotie, h 107 e Washington
 McGeath Milton H, county supt, also (Fouts & McGeath), h e end VanCleve
 McGeath Rebecca, wid, h e end VanCleve
 McGraw May, laundress Hotel Ingram, bds same
 McIntee John, bds City Hotel
 McIntire Sample P, clk Cak Rest., bds same
 McIntire Willis, painter, h s w cor Oak & Elm
 McIntire Wm, box mkr, h e end Main
 McLaughlin Catherine, wid, h 71 n Walnut
 McMahon Thos D, deliv clk Fulton Bros, h n e cor Cherry & Water
 McMichaels Cora, laundress Hotel Ingram, bds same
 McMichaels Jennie, waitress Hotel Ingram, bds same
 McMichaels Kitty, waitress Hotel Ingram, bds same
 McTherson Chas, teamster, n end Wabash ave
 McVickers Aaron L, lab, h e end VanCleve
 McVickers Chas, glass wkr, h Sherman bet Walnut & High
 McVickers L D, glass wkr, h Sherman bet Walnut & High
 McVickers Minnie, clk, h Sherman bet Walnut & High

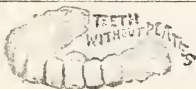

Horrors of Extracting

Practically Removed by

DR. ERVIN'S New Method.

1900

...

...

...

Merchants' Bank,

COOLEY BLOCK.
 SURPLUS AND CAPITAL \$50,500

Accounts of Corporations and
 Firms received on most favorable
 terms consistent with conserva-
 tive banking.

M

- Mack Chas, engineer, h Commercial e of Monroe
 Mack Frank, lab, h Commercial e of Monroe
 Madden Michael, lab, bds 168 w Main
 Maddock Herman, printer, h 106 e Water
 Maddock T R, Car & Maddock, h 106 e Water
 Maddox Alonzo C, paper hanger, h s e cor Main & Mulberry
 Maddox Jas, farmer, h s e cor Washington & Mulberry
 Maddox Jas J, merchant, h s e cor Washington & Mulberry
 Maddox J G, horse trader, s w cor Monroe & Water
 Maddox Peter, teamster, h s e cor Grant & Cherry
 Mains Elizabeth, wid, h Water near High
 Mains Ida, teacher, h Water near High
 Maire Emma, h Leonard near Walnut
 Maire G A, glass wkr, h Leonard near Walnut
 Maire Wm, glass wkr, h Leonard near High
 Major Emile, h Monroe bet 7th & 8th
 Major Leon, glass wkr, h Monroe bet 7th & 8th

EVANS & CO.,

- Manchester Fire Assurance Co**, Leonard & Son, agts, 10½ e
 side
 Mandellier Jacque, glass wkr, h 2nd bet Paplar & Spring
 Mangun Silas, umbr repairer, h 35 n High
 Manning Jos, lab, h n w cor Commercial & Cherry
Manor & Hudson, (D Manor & L J Hudson) Tombstone wks,
 fine marble and granite stone, e Washington near sqr
Manor D T, (Manor & Hudson) h 118 e Water
 Manor Pearl, h 118 e Water
Manor R L, City clk, Cooley Blk w side sqr, h Grant bet
 Walnut & Cherry
 Marine Louie, h 112 w Main
 Markins B F, lab, h w Kickapoo
 Markins Thos, carpenter, h s e cor Kickapoo & Mill
 Marks Moses, Marks Clothing Co, bds Ingram Hotel
Marks Clothing Co (Moses S & Morris Marks) dealers in cloth-
 ing and gents furnishing goods, s w cor Washington
 & High
Marks Morris, (Marks Clothing Co) h 80 w Main
Marks Moses S, (Marks Clothing Co) h 80 w Main
 Mark Lucretia, wid, h n w cor Hackney & High
 Markle Simon, h n w cor Cherry & Chestnut
 Markle Chas, money lender, h s w cor Cherry & Water
 Markle Jos, teamster, h n w cor Cherry & Chestnut

If you want to borrow money quick

Southeast Cor. Public Square.

-SEE-
Denany & Heudry,
 Hartford City, Ind.

1. The first part of the document discusses the importance of maintaining accurate records.

2. It then goes on to describe the various methods used to collect and analyze data.

3. The results of the study are presented in the following table:

Year	Production (tons)	Consumption (tons)
1980	1200	1100
1981	1300	1200
1982	1400	1300
1983	1500	1400
1984	1600	1500
1985	1700	1600

4. The data shows a steady increase in both production and consumption over the period.

5. This increase is attributed to several factors, including technological advances and population growth.

6. The following graph illustrates the trend in production and consumption:

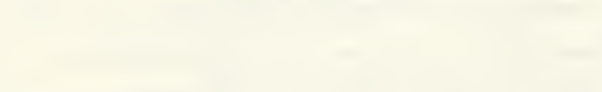

7. The graph clearly shows that production has consistently outpaced consumption throughout the entire period.

8. This surplus has allowed for the development of new industries and the improvement of living standards.

9. In conclusion, the data supports the hypothesis that economic growth is a result of increased production.

10. Further research is needed to explore the long-term effects of these trends.

11. The author would like to thank the following individuals for their assistance:

12. Dr. John Doe, University of California, Los Angeles
13. Mr. James Smith, National Bureau of Economic Research
14. Ms. Susan Lee, Department of Economics, Stanford University

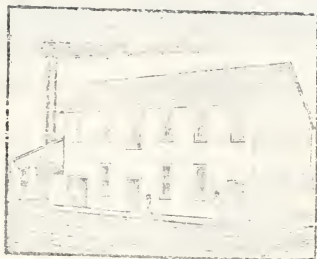

Mercer Lumber Co.,

DEALERS IN ALL KINDS OF

Pine and Poplar Lumber,

*Shingles. Lath. Siding, Flooring, Sash. Doors, and
Blinds.*

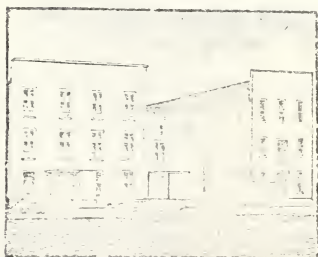

Shop Work of all Kinds.

Vérandas, Frames, Brackets, Mouldings.

Office and Yards, Cor. Walnut and Franklin,
Factory, West Main.

C. L. CALE, MANAGER.

COR. MONROE AND ELM



THE UNIVERSITY OF CHICAGO

PHYSICS DEPARTMENT

5720 S. UNIVERSITY AVE. CHICAGO, ILL. 60637

TEL: (773) 936-3700 FAX: (773) 936-3701

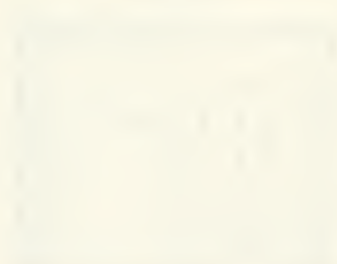

PHYSICS 309

LECTURE 1

DATE: _____

NAME: _____

SECTION: _____

PROFESSOR: _____

Weilert
EAST PIPE SQUARE

We have been doing business among you for 25 years, and our reputation for honesty and square dealing is established.

STAY WITH US, AND WE WILL WITH YOU.

Marlay Frank E, plasterer, h 162 e Columbia
Marlay Jessie A, h 162 e Columbia
Marlay Geo, lab, h s e cor Cherry & Kickapoo
Marlay Harry, h s e cor Cherry & Kickapoo
Marlay Wm, carpenter, bds 33 s High
Marlay Wm, lab, h s e cor Cherry & Kickapoo
Marshall Lawrence, lab, h s e cor VanCleve & Oak
Marshall Jas, carpenter, s e cor VanCleve & Oak
Marshall Joe, glass wkr, h Poplar bet 7th & 8th
Marshall Jules, glass wkr, h n e cor 6th & Jefferson
Martelle J A, lab, h n e cor Mulberry & Kickapoo
Martelle Joe E, glass wkr, h n w cor Franklin & D
Martelle John T, lab, h n w cor Franklin & D
Martelle Mary, h n w cor Franklin & D
Martelle Wm M, h n w cor Franklin & D
Masurda Geo W, lab, h 187 w Main
Matheny Irvan, lab, h 198 w Kickapoo
Matheny Wm E, engineer, h 198 w Kickapoo
Martin Tim, lab, h Cherry near Grant
Martin Eli, lab, h w Franklin

CHEAPEST AND BEST.

Martin John, carpenter, h 92 e Chestnut
Martin Jno, lab, h w Franklin
Martin Jules, glass wkr, h 7th bet Oak & Mulberry
Martin L, clk, h 91 w Kickapoo
Martin Nora, h Cherry near Grant
Martindale E Mrs, h w Franklin
Mason C R, Physician & surgeon, office 76 e Water, h 70 e Water
Maxwell Thos Mrs, h 168 w Main
Maxwell Thresa, h 168 w Main
Maxwell Martha, h 168 w Main
Maxwell Allen W, carpenter, h e North
Mayer Jos, glass wkr, h s High
Meader Jane, dress mkr, Dowell Bldg, h e Water
Meichael Edward, bartender, Hotel Ingram, bds 108 n Jefferson
Mercer Lumber Co, (F L Mercer, C L Cale gen mangr, A J Winters) office and yards cor Walnut & Franklin
Mercer D B, carpenter, h e Columbia
Merchants' Bank, W B Cooley pres, T D Stevenson v pres, C W Cole cashr, M Schmidt asst cashr. Capital \$50,000, 17 w side sq
Meredith, Damon & Co, (Meredith, Damon & C H Croninger genl mangr) Mngr of staves, heading and hoops, e Columbia and R R

S. M. Briscoe WILL SUIT YOU IN THE LINE OF DRIVING VEHICLES.
.. CALL AT HIS PLACE. ..

If you want a Picture Frame Go to



AB. GABLE'S

NORTHWEST CORNER SQUARE



CAMPBELL & ERVIN Show the handsomest line of Ladies', Misses' and Children's Wraps to be found in the county. Prices always the Lowest. **HARTFORD CITY, IND.**

Messler Jas H, bus driver, h s w cor Main and Mulberry
 Messler Lon, plasterer, bds Parker Hotel
 Metty Wm, stone mason, h n w cor 2nd & Jeff
 Michaux A, glass wkr, h 129 s Walnut
 Michaux Jules, glass wkr, h 7th bet High & Walnut
 Michaux Jules, glass wkr, h 3d bet Mulberry & Oak
 Mickael S, h s Water
 Mighell Mrs R L, h 143 w Main
 Miles A W, county com, h 75 w Kick
 Millikan Eli A, timber buyer, h 107 n Walnut
 Millikan Lillian, h 108 n Walnut
 Miller Asberry, lab, h 118 e Chestnut
 Miller Belle, h 92 w Main
 Miller Chas B, painter, h Chestnut bet High & Walnut
 Miller Ella, h 224 e Water
 Miller Harry, trav salesman, h 224 e Water
 Miller Jas, teamster, h 115 e Chestnut
 Miller John, lab, h 115 e Chestnut
 Miller Jas A, lab, h w Franklin
 Miller J L, teamster, h w Franklin

EVANS & CO.,

Miller Lucinda, wid, 117 e Chestnut
 Miller Mack, painter, h w Chestnut
 Miller Samuel, h 224 e Water
 Miller Wm, lab, bds 128 w Wash
 Miller Wm, lab, h 2nd bet Oak & Poplar
 Miller Wm, lab, h 223 w Franklin
 Mills H S, lab, h 234 w Franklin
 Mills John A, teamster, h Elm bet Cherry & Walnut
 Minehart Emma, wid, clk, h 141 n Walnut
Milwaukee Mechanics Fire Ins. Co., Rhoades, K & S agts,
 Cooley blk
 Mix Anna M, wid, florist, h n Main
Model Steam Laundry, G W Fisher propr, office & wks Water
 bet Jeff & High
 Moeirty Pat, lab, h 77 s Walnut
Moffett E D. Editor TIMES Opera House blk, secy city school
 board, h 143 e Wash
 Moffett Amelia, h n e cor High & North
 Moffett Clara, h n e cor High & North
 Moffett Geo K, glass wkr, h n e cor High & North
 Mohr John jr, secy & treas Utility Paper Co, h Ft Wayne, Ind.
 Moler Henderson, carp & contr, h 11 w Kick
 Moler John E, soliciting agt, h 21 w Kick

CROWL'S Tea is the delight of the ladies.

—JUST ONE-HALF PRICE.—

1. The first part of the document discusses the importance of maintaining accurate records of all transactions and activities. It emphasizes that this is crucial for ensuring transparency and accountability in the organization's operations.

2. The second part outlines the various methods and tools used to collect and analyze data. This includes the use of surveys, interviews, and focus groups to gather qualitative information, as well as the application of statistical software for quantitative analysis.

3. The third part describes the process of identifying and measuring key performance indicators (KPIs). It highlights the need to select metrics that are directly related to the organization's strategic goals and to establish a baseline for comparison.

4. The fourth part details the implementation of a data management system. This involves setting up a secure database to store all collected information and ensuring that access is restricted to authorized personnel only.

5. The fifth part discusses the importance of regular reporting and communication of findings. It stresses that data should not be hoarded but rather shared with relevant stakeholders to inform decision-making and drive organizational improvement.

6. The sixth part addresses the challenges of data collection and analysis, such as incomplete data, bias, and the complexity of interpreting results. It offers practical advice on how to overcome these obstacles and ensure the reliability of the data.

7. The seventh part concludes by summarizing the key takeaways and providing a call to action for the organization to embrace a data-driven culture. It encourages ongoing monitoring and evaluation of the data management process to ensure it remains effective and relevant over time.

Frank P. Dowell Has money to loan on farms and city prop-
erty at all times. Interest reasonable.

Rooms 5 and 6, Dowell Block.

HARTFORD CITY, IND.

HARTFORD CITY AND MONTPELIER DIRECTORY.

73

Moler Francis, h 21 w Kick
Moll Dzeria, glass wkr, 8th bet Oak & Poplar
Monfort Bessie, clk, h 65 w Kick
Monfort Chas, plasterer, h 97 e Chestnut
Monfort Doc, lab, h n e cor Franklin & Richmond
Monfort John, contr, h 65 w Kick
Monfort Winnie, clk, h 65 w Kick
Moon J W, Newbauer & Co, h n w cor Richmond & Franklin
Moon Hugh, carp, h n Cherry
Moon Harrison, lab, h w Kick
Moore Jacob, lab, h 167 w Franklin
Moore J U, propr Moore's Household, h 79 w Main
Floore's Household, J U Moore propr, dealer in furniture,
stoves, etc, 40 & 42 w Wash
Moore Jas, stone mason, h w Commercial
Moore Perry, lab, h 200 s Jeff
Moots Sawyer, Cooley & Moots, bds 16 s Jeff
Moran Sadie, wid, h 88 e Wash
Morehouse Lawrence, painter, h e Kick
Moreland A, glass wkr, h 2nd bet Poplar & Spring
CHEAPEST AND BEST.
Moreland Juliet, music teacher, h 2nd bet Poplar & Spring
Morgan Hairy, glass wkr, h 108 e Wash
Morley Anna, h n w cor 4th & Oak
Morley Emile, glass wkr, h n w cor 4th & Oak
Morley Jules, glass wkr, h 8th bet Mul & Oak
Morris Anna R, wid, h 74 e Chestnut
Morris Clara F, teacher, h Cherry near Water
Morris E C, wid, h Cherry near Water
Morris Wm M, carp, h Cherry near Water
Morrison Wm, glass pkr, h 118 e Chestnut
Morrison Chas, glass pkr, bds 118 e Chestnut
Morrow C W, foreman Willman L Co, h 33 s Walnut
Morse J K, stone cutter, h e Elm
Morse Chas, lab, h e Elm
Morse W H, councilman, h s e cor Walnut & Elm
Mortgage Loan, Thos O Day & Co, Indpls, F P Dowell agts
Mote Henry, lab h s w cor Cherry & R R
Moulder Jas L, clk, h 99 w Kick
Mount H C, oil dealer, bds Ingram Hotel
Mullins A, lab, h Cherry near Commercial
Mullins Jasper, lab, h C
Mullins Jas, lab, h w Kick
Mullins Martin, lab, h n e cor Richmond & R R
Mullins Wm, engineer, h n e cor Richmond & R R

CLAYTON & BLACK
Call on them. Room 7, Tenthers Block.

Are the leaders in Real Estate, Loan and Insurance.

Hartford City, Ind.



Fine Gold Crown & Bridge Work a Specialty
ALL WORK GUARANTEED.
DR. ERVIN, BRISCOE BLOCK.

ANNALS OF THE ENTOMOLOGICAL SOCIETY OF AMERICA

PUBLISHED MONTHLY BY THE ENTOMOLOGICAL SOCIETY OF AMERICA

Vol. 1, No. 1, January 1911

Price, \$1.00 per volume (12 numbers)

Subscription price, \$12.00 per annum in advance

Single copies, 15 cents

Entered as second-class matter, October 3, 1907

Postpaid

Acceptance for mailing at special rate of postage provided for in Act of October 3, 1917

Authorizations to photocopy items for internal or personal use, or the internal or personal use of specific clients, is granted by Entomological Society of America for libraries registered with the Copyright Clearance Center (CCC) Transactional Reporting Service, provided that the base fee of \$2.00 per copy is paid directly to CCC, 222 Rosewood Drive, Danvers, MA 01923.

0891-9122/92 \$02.00

Copyright © 1911 by Entomological Society of America

Printed and Published by the Entomological Society of America, 1911

Office of the Editor, Entomological Society of America, 1911

Editor, Entomological Society of America, 1911

Editorial Board, Entomological Society of America, 1911

Editorial Assistant, Entomological Society of America, 1911

Editorial Correspondence, Entomological Society of America, 1911

Editorial Notes, Entomological Society of America, 1911

Editorial Reviews, Entomological Society of America, 1911

Editorial Correspondence, Entomological Society of America, 1911

Editorial Notes, Entomological Society of America, 1911

Editorial Reviews, Entomological Society of America, 1911

Editorial Correspondence, Entomological Society of America, 1911

Editorial Notes, Entomological Society of America, 1911

Editorial Reviews, Entomological Society of America, 1911

Editorial Correspondence, Entomological Society of America, 1911

Editorial Notes, Entomological Society of America, 1911

Editorial Reviews, Entomological Society of America, 1911

Editorial Correspondence, Entomological Society of America, 1911

Editorial Notes, Entomological Society of America, 1911

Editorial Reviews, Entomological Society of America, 1911

Editorial Correspondence, Entomological Society of America, 1911

Editorial Notes, Entomological Society of America, 1911

Editorial Reviews, Entomological Society of America, 1911

Editorial Correspondence, Entomological Society of America, 1911

Editorial Notes, Entomological Society of America, 1911

Editorial Reviews, Entomological Society of America, 1911

Editorial Correspondence, Entomological Society of America, 1911

Editorial Notes, Entomological Society of America, 1911

Editorial Reviews, Entomological Society of America, 1911

Editorial Correspondence, Entomological Society of America, 1911

Editorial Notes, Entomological Society of America, 1911

Editorial Reviews, Entomological Society of America, 1911

Editorial Correspondence, Entomological Society of America, 1911

merchants' Bank

COOLEY BLOCK.
CAPITAL AND SURPLUS \$50,500.

Commenced Business
October, 1892
Business Increasing Daily.

- Munford J M, driller, h Elm ner Monroe
 Murray A L, agt Life Ins Co, bds Parker Hotel
 Murray I, asst Supt Prudential Ins Co, bds Parker Hotel
 Murser Marion, lab, h s e cor Monroe & Franklin
 Mustard C W, salesman, h 165 n Walnut
 Mustard Calvin, teamster, h w Grant
 Mustard Della, h w Grant
 Mustard Milla, h w Grant
Mutual Life & Endowment Association of Ind, Denany & Heudry agts, 22½ e Wash
 Myers Emile, h s e cor 7th & Spring
 Myers John, lab, h s Richmond
 Myers Jas A, propr grocery s side, h 108 n Walnut
 Myers Lewis, clk, h 108 n Walnut
Martin E & J, Plumbers, beer pumps, gas & elect fixtures, 24 w Washington
Martin Emmett, (E & J Martin) h 24½ w Washington
Martin Joseph, (E & J Martin) h 24½ w Wrshington

N

National Hoop Co, (C C Isaacs pres, Mrs J I Moore vice-pres, & J E Winning secy & treas) manrfs of coiled hoops, staves, etc, office w end of Grant

EVANS & CO.,

National Loan & Savings Association of Ind, Denany & Heudry agts, 22½ e Wash

Neal John C, (J R Hudson & Co,) h s Jeff near Leonard

Neal Thos, drayman, h 120 e Main

Needler Chas, lab, h s w cor Elm & Wabash

Needler Jas, lab, h n e cor Columbia & Oak

Needler John, butcher, h s w cor Elm & Wabash

Needler Ola, h s w cor Elm and Wabash

Newbauer Altha, h 71 s High

Newbauer Geo, h 71 s High

Newbauer J A, cashr Blackford Co Bank, township trustee, (J A Newbauer and Co,) h 71 s High

Newbauer J A & Co, (J A Newbauer, J W Moon and Geo Templin) dealers in lime, cement, tile, farming implements, etc, Walnut bet Wash and Water

New Era Restaurant, Wm Cooley and S Moots props, 7 w side sqr

New York Underwriters Fire Ins. Co, Rhoades, k and S agts Cooley bkr

INSURE WITH DENANY & HEUDRY.

Latch String Always Out And light in the window until the last man's INSURED.

SOUTH EAST CORNER PUBLIC SQUARE, HARTFORD CITY, IND

J. F. COVAULT.

PRESERVATION OF THE NATURAL TEETH
A SPECIALTY BY

THE UNIVERSITY OF CHICAGO
DIVISION OF THE PHYSICAL SCIENCES
DEPARTMENT OF CHEMISTRY

RESEARCH REPORT
NO. 1000

BY
J. H. GOLDSTEIN

AND
R. F. STEIN

DEPARTMENT OF CHEMISTRY
5720 S. UNIVERSITY AVENUE
CHICAGO, ILLINOIS 60637

RECEIVED
MAY 15 1968

THIS REPORT IS AVAILABLE FROM
THE UNIVERSITY MICROFILMS
SERIALS ACQUISITION DEPARTMENT
300 NORTH ZEEB ROAD
ANN ARBOR, MICHIGAN 48106

UNIVERSITY MICROFILMS
SERIALS ACQUISITION DEPARTMENT
300 NORTH ZEEB ROAD
ANN ARBOR, MICHIGAN 48106



We handle Dress Goods from the
cheapest to the finest. Always show
the latest novelties.
YOU SHOULD SEE US.

- Niagara of New York Fire Ins. Co, Denany and Heudry agts,
22½ e Wash
Nickney H C, h w Water
Nipp S, stone mason, h w Kick
Noble Ella, h s w cor Water and Mulberry
Noland —, plasterer, h e Franklin
Nonnamaker R G, book kpr, bds 90 e Water
Noonan Wm, editor The ARENA, P O Hartford City
North Jonathan, lab, h Commercial near Cherry
North British Mercantile Ins. Co; Learned and Son agts, 10½
w side sq
Northern of England Fire Ins. Co, Rhoades, K and S agts,
Cooley blk
Norwick Union Fire Ins. Society, Learned and Son agts, 10½
e side sq
Nuckols Jas A, carp, h 225 w Franklin

O

- Oak The, Restaurant, A F Kinsley propr, 6 w Washington
Ochiltree T F, lab, h 95 e Water
O'Connell Mert, glass wkr, h s Cherry
CHEAPEST AND BEST.
Oda Aaron, lab, h 159 e Water
Ohio Farmers Fire Ins. Co, Rhodes K & S, agts, Cooley Blk
Oliphant John W, stone mason, h 59 s Monroe
Opera House, W L VanCleve ngr, n w cor Washington &
High
Orth John, propr Central meat market, n e cor sq, h 109 e
Main
Osborn Elias, carpenter, h 207 e Columbia
Osenbaugh Bertha, clk, h 73 w Franklin
Osenbaugh Carry, h n Cherry
Osenbaugh, lab, h n Cherry
Osenbaugh Francis, clk, h 73 w Franklin
Osenbaugh Grace, h 73 w Franklin
Osenbaugh Jas M, lab, h 73 w Franklin
Overdeer J L, blacksmith, h Cherry bet Water & Chestnut
Owens Alvin M, farmer, h n w cor Col & Mulberry
Owens Flora, h n w cor Columbia & Mulberry
Owens H G, (C L Casterline & Co, Jewelers) h n w cor Col-
umbia & Mulberry

S. M. BRISCOE,

The Reliable Carriage Dealer,

Carries the Best
Line of Vehicles

In Blackford County.

Sewing Machine Needles, Oils and Belts at

ABB GABLE'S
NORTHWEST CORNER SQUARE.

DATE	DESCRIPTION	AMOUNT	BALANCE
1/1	Balance	100.00	100.00
1/5
1/10
1/15
1/20
1/25
1/30
2/1
2/5
2/10
2/15
2/20
2/25
2/30
3/1
3/5
3/10
3/15
3/20
3/25
3/30
4/1
4/5
4/10
4/15
4/20
4/25
4/30
5/1
5/5
5/10
5/15
5/20
5/25
5/30
6/1
6/5
6/10
6/15
6/20
6/25
6/30
7/1
7/5
7/10
7/15
7/20
7/25
7/30
8/1
8/5
8/10
8/15
8/20
8/25
8/30
9/1
9/5
9/10
9/15
9/20
9/25
9/30
10/1
10/5
10/10
10/15
10/20
10/25
10/30
11/1
11/5
11/10
11/15
11/20
11/25
11/30
12/1
12/5
12/10
12/15
12/20
12/25
12/30

Notary in Office.

Campbell & Ervin Are Sole Agents of Hartford City for the Celebrated THOS. G. PLANT'S Ladies' Fine Shoes.
THEY ARE THE BEST IN THE WORLD. SEE THEM.

P

Special Attention Given to the Settlement of Decedent Estates.
PIERCE & REEVY, ATTORNEYS AT LAW, ROOMS 13 & 14, COOLEY BLOCK, HARTFORD CITY, INDIANA. PRACTICE IN ALL THE COURTS.
Collections at Our Hands Receive Prompt Attention.

- Pacot Alfred, glass wkr, h s w cor 7th & High
- Pacot Ernest, glass wkr, h s w cor 7th & High
- Pacot Furman, glass wkr, h s w cor 7th & High
- Pacot Jean, glass wkr, h s w cor 7th & High
- Pacot Olga, h s w cor 7th & High
- Pagett J H.** Hartford City Iron Wks, h 135 e Water
- Pagett James M, machinist, h 135 e Water
- Panier Richard, glass wkr, h n e cor 7th & Jefferson
- Painter J A, mngr Salamonie Gas Co, h 30 s Walnut
- Palmer Roy, bds 163 s Jefferson
- Parker Jas A,** propr Parker Hotel, e Main near Monroe
- Parish Chester, drives beer wagon, bds e Washington
- Parker Hotel,** Jas A Parker propr, e Main near Monroe
- Parker May, h 126 e Washington
- Parker Mollie, bds 81 w Kickapoo
- Parker S, carpenter, h e Elm
- Parks Nettie Mrs, clk, h w Kickapoo near Cherry
- Parrill Catherine, wid, h North bet Jefferson & Monroe
- Parrill John A L, h North bet Jefferson & Monroe
- Parrill John W, h n Monroe
- Parrill Katherine, wid, h n Monroe
- Patterson Blanche, clk, h 98 e Main
- Patterson Ed, lab, h e Franklin
- EVANS & CO.,**
- Patterson Grace, clk, s e cor Water & Jefferson
- Patterson Harry, carpenter, h 98 e Main
- Patterson & Gregory,** (S R Patterson & D W Gregory), dealers in all kinds of grain, hay and live stock. Ware rooms e Main & R R
- Patterson S R,** V Pres Blkft Co Bank, (S R Patterson & Co) (Patterson & Gregory), h s e cor Water & Jefferson
- Patterson S R & Co,** (S R Patterson & O M Shinn) dealers in groceries etc., n e cor 7th & Jefferson
- Patterson Wm, lab, h e Franklin
- Partington Jno, lab, h 101 s Walnut
- Partington L A, wid, h 101 s Walnut
- Pattison C M, bus driver, h e Franklin
- Pattoux Desire, bartender, h Patterson
- Peck A H, carpenter, h 82 n High
- People's Gas Co, B S Shinn pres, M H Robbins secy, office and gas shop, e Main near Jefferson
- Peterson Fay A, carpenter, h Spring
- Peterson Mary A, h Water bet Walnut & High

CROWL'S Assortment of Teas ARE THE LARGEST AND BEST

WE IMPORT THEM DIRECT. HALF PRICE.

Bayesian Inference for the Two-Sample Problem

by
D. V. Lindley

Department of Statistics, University of Warwick, Coventry, CV4 7AL, England

and
Department of Statistics, University of London, Gower Street, London WC1E 6BT, England

and
Department of Statistics, University of Toronto, Toronto, Ontario, Canada

and
Department of Statistics, University of Alberta, Edmonton, Alberta, Canada

and
Department of Statistics, University of British Columbia, Vancouver, British Columbia, Canada

and
Department of Statistics, University of Western Ontario, London, Ontario, Canada

and
Department of Statistics, University of New Brunswick, Fredericton, New Brunswick, Canada

and
Department of Statistics, University of Saskatchewan, Saskatoon, Saskatchewan, Canada

and
Department of Statistics, University of Alberta, Edmonton, Alberta, Canada

and
Department of Statistics, University of Alberta, Edmonton, Alberta, Canada

and
Department of Statistics, University of Alberta, Edmonton, Alberta, Canada

and
Department of Statistics, University of Alberta, Edmonton, Alberta, Canada

and
Department of Statistics, University of Alberta, Edmonton, Alberta, Canada

and
Department of Statistics, University of Alberta, Edmonton, Alberta, Canada

and
Department of Statistics, University of Alberta, Edmonton, Alberta, Canada

and
Department of Statistics, University of Alberta, Edmonton, Alberta, Canada

TRY ONE OF THOSE FINE

* * TURKISH HEAD BATHS * *

With Hot Raw Egg Shampoo and have your
head dried in ten minutes.

GENTLEMEN

25
CTS.

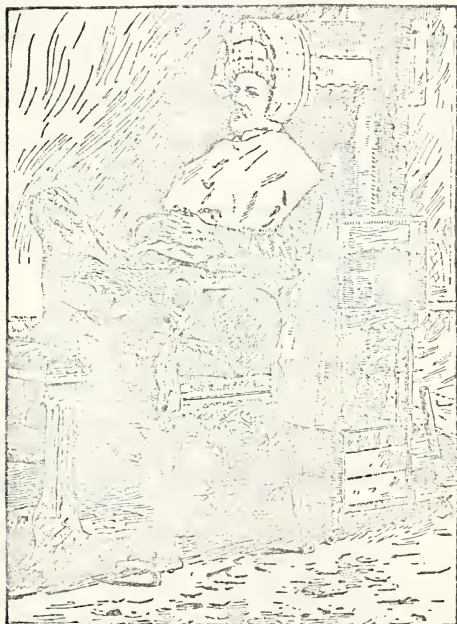

LADIES

50
CTS

Phillips' Barber Shop,

North Side of Court House Square.

1. The first part of the text discusses the importance of maintaining accurate records of all transactions.

2. It then goes on to describe the various methods used to collect and analyze data.



3. The final part of the text discusses the implications of the findings and suggests further research.

4. The text concludes with a summary of the key points and a final statement.

BORROW MONEY, LIST YOUR PROPERTY **FRANK P. DOWELL,**
AND INSURE WITH Rooms 5 and 6, Dowell Block,
HARTFORD CITY, IND.

HARTFORD CITY AND MONTPELIER DIRECTORY.

77

Pepple Thos, plasterer, h 228 w Kickapoo
Pepple Wm, plasterer, h 228 w Kickapoo
Perry H L, blacksmith, h 87 w Kickapoo
Perry H M, h 87 w Kickapoo
Perry Pearl, h 63 s High
Philabaum Lida, h 43 s Walnut
Phillips Albert, h 24 s Jefferson
Phillips F M, propr Barber shop n side, (see page advt), h 24
s Jefferson
Phillits Wm A, lab, h 163 w Franklin
Phoenix of Brookly'n Fire Ins. Co., Rhoades K & S, agts,
Cooley Blk
Phoenix of Hartford Fire Ins. Co., S J Emshwiller, agt, Opera
House Blk
Piarre Antoine, glass wkr, h 1st bet Oak & Poplar
Piarre Jos, glass wkr, h 1st bet Oak & Poplar
Piarre Julie, h 1st bet Oak & Poplar
Piarre Martin, glass wkr, h 1st bet Oak & Poplar
Pickett W H, barber 58 w Kickapoo, h same

CHEAPEST AND BEST.

Pierce & Hindman, (E Pierce & J A Hindman), attys at law,
rooms 3 & 4 Campbell Blk
Pierce E, (Pierce & Hindman), h 66 s Jefferson
Pierce Frank, lab, h 178 w Kickapoo
Pierce H S, clk, h 66 s Jefferson
Pierce & Remy, (T M Pierce & J A Remy), attys at law, Cooley
Blk
Pierce T M, (Pierce & Remy), atty Cooley Blk, bds City Hotel
Pilate Ed, paper hanger, h w Franklin
Pippin Jos, h 108 w Kickapoo
Pippin Susie B, h n e cor Monroe & Columbia
Pivont Harry, glass wkr, h Poplar bet 7th & 8th
Pivont Leon, glass wkr, h Poplar bet 7th & 8th
Pivont Leon jr, glass wkr, h Poplar bet 7th & 8th
Pivont Lucien, glass wkr, h 101 s Jefferson
Pogue J E, harness mkr J N Dick, bds 19 w Washington
Pooler Lester, cook, bds n Cherry
Pooler Low Huxten, h n Cherry
Pooler P, brick mason, h n Cherry
Pommel Wm H, clk, h 205 w Franklin
Post Office, J P Chapman P M, office s side
Powell Miff D, shoe dealer, 21 w side sqr, h 76 w Main
Powers Wright, contractor, h 209 e Columbia

CLIFTON & BLACK

LEAD IN THE INSURANCE
* * GOOD COMPANIES * *



Teeth Extracted Without Pain.
DR. W. H. ERVIN, The Dentist.

THE UNIVERSITY OF CHICAGO

PHYSICS DEPARTMENT
5720 S. UNIVERSITY AVE.
CHICAGO, ILL. 60637
TEL: (773) 835-3100
WWW.PHYSICS.UCHICAGO.EDU

J. W. CONY & M. L. V.

Merchants' Bank, 
COOLEY BLOCK.
CAPITAL AND SURPLUS \$50,500.

Deposits Received and Interest Allowed on
TIME DEPOSITS.

Dr. C. L. Pray,

VETERINARY SURGEON. 

Manufacturer of the Famous

Lightning Bone and Spavin Liniment,

For Man and Beast. A popular remedy in use throughout the country.

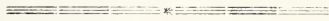

VETERINARY HOSPITAL.

Livery, Feed and Boarding Stables.

EAST MAIN STREET, OPP. HOTEL INGRAM.

EVANS & CO.,

- Prall Walter, propr Restaurant 38 w Washington, h Dunkirk, Ind.
- Pray C L, Veterinary surgeon, livery, feed and veterinary stable, 37 e Main, h 138 n Jefferson
- Prevot Camille, glass wkr, h s Jefferson
- Prevot Louis, glass wkr, h n w cor 3rd & Jefferson
- Price W B, wid, h 90 e Water
- Pruden Frank D, engineer, h 117 n High
- Pruden Ray, glass wkr, h 117 n High

Q

- Queen of America Ins. Co, Rhoads K & S agts, Cooley Bldg
- Quinet Joe, glass wkr, h n w cor 8th & Spring
- Quinet Leon, glass wkr, h 197 s Walnut

R

- Rainsberger Mary A, wid, h 178 e Columbia
- Rainsberger Orphus, lab, h 178 e Columbia
- Rains Guy, lab, h 178 e Columbia
- Rains James, h n w cor 5th & Monroe

DENANY & HEUDRY REPRESENTS SIX OF THE BEST INSURANCE COMPANIES IN THE WORLD.
South East Cor. Public Square,
HARTFORD CITY, IND.

Gold, Porcelain and Aluminum Crowns, Bridge Work
Steele 122

1. The first part of the document is a letter from the author to the editor of the journal. The letter discusses the author's interest in the topic and the reasons for writing the paper.

2. The second part of the document is the abstract of the paper. It provides a brief summary of the main findings and conclusions of the study.

3. The third part of the document is the introduction. It sets the context for the study and outlines the objectives and scope of the research.

4. The fourth part of the document is the literature review. It discusses the existing research on the topic and identifies the gaps that the current study aims to address.

5. The fifth part of the document is the methodology. It describes the research design, data collection methods, and the statistical analysis used in the study.

6. The sixth part of the document is the results and discussion. It presents the findings of the study and discusses their implications for the field of research.

7. The seventh part of the document is the conclusion. It summarizes the main findings and provides recommendations for future research.

Weilers
EAST SIDE SQUARE

We make the brag and can back it up, that we show the largest line of Cloaks in Eastern Indiana. Prices Below Any Competition.

- Randolph Elnora, h 258 w Kickapoo
Randolph Isaac, lab, h 258 w Kickapoo
Randolph Ludie, h 258 w Kickapoo
Randolph Wm, teamster, h s Richmond
Rapp Geo, Meat market, s e cor Washington and Walnut, h s w cor Richmond and Franklin
Rassatt C, glass wkr, h 125 s Walnut
Rathbun Wm, lab, h n Mill
Reasoner A, glass wkr, bds e Washington
Reasoner W H, h n w cor Walnut and Kickapoo
Reasoner R W, trav salesman, h 119 e Washington
Recorder Blackford Co, D J Hummer, office Court House
Reck Clara, h 54 s Jefferson
Reck Mina, h 54 s Jefferson
Reck Nora, h 54 s Jefferson
Reckord Walter, lab, h n w cor Spring near Chestnut
Red Star Saloon, Antoine Loraiux propr, choice wines and liquors, n w cor 5th and Oak
Reed Chas, clk W B Cooley Rest, h e Commercial
Reed John, lab, h s e cor Columbia and Oak
CHEAPEST AND BEST.
Reed Wm, principal s ward school, h s Jefferson bet Water and Chestnut
Reid S C, Mnfr hub blocks near L E & W Ry depot, h 97 e Washington
Reidy May, dress mkr, h 94 e Water
Remy Esther, h 5th bet Mulberry and Oak
Remy John A, (Peirce & Remy) h 118 e Washington
Remy Felix, h 5th bet Oak and Mulberry
Remy Julius, h 5th bet Oak and Mulberry
Remington Jacob, lab, h Commercial bet Richmond and Cherry
Renouex F, glass wkr, h 87 s Walnut
Reynolds A, Pres Hartford City Elect. St. R R Co, propr and mgr Hartford City Artificial Ice Co, office 19 s High h 94 n Walnut
Reynolds C F, office clk A Reynolds, h 94 n Walnut
Reynolds G E, Secy and treas Hartford City Elect. St R R Co, office 19 s High, h 85 n Walnut
Reynolds James, wks paper mill, h e Main
Reynolds Lafe, lab, h 187 w Kickapoo
Rhine Chas A (Rhine & Stansbury) h 83 s Walnut
Rhine & Stansbury, (C. A Rhine & C. S. Stansbury), dealers in farm machinery, buggies, harness etc., 34 n Jefferson

S. M. BRISCOE.
HARTFORD CITY,

Carries a large line of Buggies, Surreys, Phaetons, etc.
Call and examine Stock.

AB
GABLE

Does all kinds of Silver and Nickel Plating.
Northwest Corner Square.

THE UNIVERSITY OF CHICAGO
DEPARTMENT OF CHEMISTRY
5800 S. UNIVERSITY AVENUE
CHICAGO, ILLINOIS 60637
TEL: 773-936-3700
FAX: 773-936-3701
WWW: WWW.CHEM.UCHICAGO.EDU

1. Name of the donor: _____
2. Address: _____
3. City: _____ State: _____ Zip: _____
4. Title: _____
5. Date of gift: _____
6. Description of gift: _____
7. Value of gift: _____
8. Date of valuation: _____
9. Name of the donee: _____
10. Address of the donee: _____
11. City of the donee: _____ State of the donee: _____ Zip of the donee: _____
12. Title of the donee: _____
13. Date of gift: _____
14. Description of gift: _____
15. Value of gift: _____
16. Date of valuation: _____

THE UNIVERSITY OF CHICAGO
DEPARTMENT OF CHEMISTRY
5800 S. UNIVERSITY AVENUE
CHICAGO, ILLINOIS 60637
TEL: 773-936-3700
FAX: 773-936-3701
WWW: WWW.CHEM.UCHICAGO.EDU

FOR THE LATEST STYLES IN
SOFT AND STIFF HATS SEE

Campbell & Ervin,
HARTFORD CITY, IND.

80

HARTFORD CITY AND MONTPELIER DIRECTORY.

Rhoades, Kenney & Spence, (J H Rhoades, T P Kenney & W H Spence) Real estate, abstracts & insurance, rooms 1 & 2 Cooley Blk

Rhoades J H, (Rhoades, Kenney & Spence) h 80 w Washington

Rhonemus Geo, glass wkr, h e Washington bet Monroe & Mulberry

Rhonemus Lillie, wks Paper mill, h e Washington bet Monroe & Mulberry

Rhonemus S K, (wid) boarding house, e Washington bet Monroe & Mulberry

Rhonemus Wm, lab, h Spring

Rhoron Perry, teamster, h n Cherry

Richards H R, engineer, h 195 e Washington

Riddle John, glass wkr, h 7th bet High & Walnut

Ridner Wm, lab, h n Mulberry

Ridy Mary, dress making, Dowell Blk s side sq

Riggs Albert, barber, h s w cor Mulberry & Kickapoo

Riggs Alfred, potter, h 99 w Washington

Riggs Bertha dress making, h 99 w Main

EVANS & CO.,

Riggs Chas P, barber T A Riggs, bds City Hotel

Riggs Daisy, h 99 w Washington

Riggs Thomas A, Barber shop 22 w Washington, h w Kickapoo

Rife Chas H, Real estate, Industrial properties & loans, rooms 11 & 12 Campbell Blk, bds 97 w Washington

Riley Cecil, h 21 w Franklin

Ritter Cynthia A, wid, h 70 e Chestnut

Ritter John S, lab, h 70 e Chestnut

Ritter W M, h 257 w Franklin

Rockford Fire Ins. Co. Clifton & Black agts, Opera House Blk

Roberts Earl, lab, h Parker House

Roberts E M teacher, h 109 s Walnut

Roberts Jerry, teamster, h 222 w Kickapoo

Roberts W D, contractor, h n w cor Jefferson & Water

Robins Chas, gas fitter, h 144 w Main

Robins Hamlin, gas fitter, h 144 w Main

Roberts Mable, h 144 w Main

Robcy Lem, harness mkr, 25 w Washington

Robcy E, wid, h 54 s Jefferson

Rogers Henry, glass wkr, h 6th bet High & Walnut

Rogers Jennie, h Monroe bet Washington & Main

Rollins Chas J, contr & carp, h Franklin near Mulberry

Romain Alex, glass wkr, h s w cor 6th & Monroe

CROWL'S SPICES ©

Are the purest and best.

50 per cent. less than others.

HARTFORD CITY.

J. W. REMY.

PIERCE & REMY, Attorneys at Law,
HARTFORD CITY, IND.

ROOMS 13 & 14, COOLEY BLOCK.

T. M. PIERCE.

1870
No. 1000

Received of _____
the sum of _____
for _____

This receipt is valid for _____
and is not to be used for _____

Witness my hand and seal this _____
day of _____ 1870

SAXON BROS.

West Side Saloon & Billiard Hall

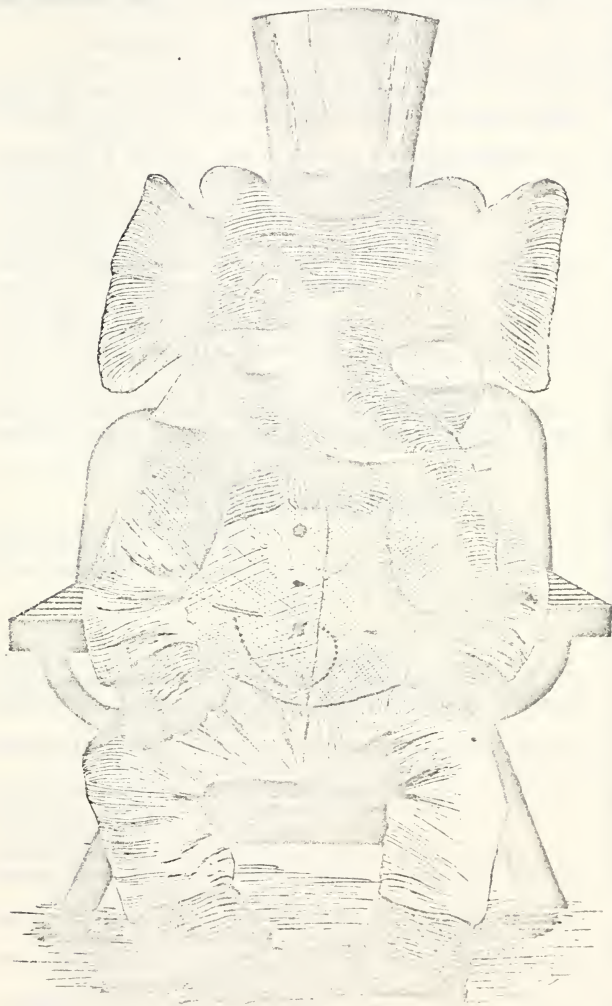

Fine Imported and Domestic Wines, Liquors
and Cigars Always in Stock.

Call and See Us, West Side of Court Square.

SCOTT'S EMERALD

THE ONLY PURELY VEGETABLE TOOTH PASTE



Why don't you get a
STRAIGHT LOAN
And Lift that Building and
Loan Mortgage. Call on

FRANK P. DOWELL.

Rooms 5 and 6, Dowell Block,
HARTFORD CITY, INDIANA.

HARTFORD CITY AND MONTPELIER DIRECTORY.

81

- Roney M, wid, h Cherry bet Water & Chestnut
Rosenbush Aaron W, merchant tailor 10½ w side sqr, h 100 n
Jefferson
Rosenbush A W, tailor 10½ w side sqr, h 100 n Jefferson
Roush Jacob J, insurance agt, h 218 e Washington
Roush Lillian, clk G Gable, h 218 e Washington
Roush Rosa, clk G Gable, h 218 e Washington
Roush Wilber C, clk T P Vanwinkle, 25 w Water
Royal of England Ins. Co, Rhoades K & S agts, Cooley Blk
Ruble Geo W, carpenter, h w Chestnut
Ruble Homer, lab, h n Cherry
Ruble Thomas, carpenter, h n Cherry
Ruble Thomas, clks 38 e Washington, bds same
Runkle Alma, h e Columbia
Runyon M A, wid, h n w cor Cherry & Commercial
Runyon Mrs W S, dress making 22½ e Washington, h same
Runyan Wm S, Propr the Big 7 feed store and tobacco stand,
n side sqr, h 22½ s side sqr
Russell Henry, carpenter, h e Elm

CHEAPEST AND BEST.

- Ryan Anna, h 95 s Jefferson
Ryan Celia, h 95 s Jefferson
Ryan James, lab, h 95 s Jefferson

S

- Sage Earnest, h s w cor Monroe & Columbia
Sage Harry, clk, h s w cor Monroe & Columbia
Sage J W, Physician & surgeon, office 7 n side sqr, h s w cor
Monroe & Columbia
Sample Ila H, Atty at law with Cantwell & Cantwell, bds n e
cor Walnut & Franklin
Sanders A J, lab, bds 107 w Washington
Sanderson E P, lab, h e Kickapoo
Saner Mike, butcher, h Patterson
Saxon Albert, propr Saloon Montpelier, h 39 n Jefferson
Saxon John B, (Saxon Bros) saloon w side sqr, h s e cor
Franklin & Monroe
Saxon Thomas A, (Saxon Bros) saloon w side sqr, h s e cor
Franklin & Monroe
Saxon Bros, (John B & Thos A) w side saloon, fine liquors &
cigars, w side sqr
Schaeffer C S, baker, h 34 s High



Bridge Work and Crown Work

AS IN THE ACCOMPANYING CUT.

DR. W. H. ERVIN, BRISCOE BLOCK.

MR. ISAAC BLACK CAN SELL YOUR PROPERTY FOR MORE MONEY THAN ANY
OTHER AUCTIONEER IN THE COUNTY. TRY HIM.

THE UNIVERSITY OF CHICAGO LIBRARY
1207 EAST 58TH STREET
CHICAGO, ILLINOIS 60637
TEL: 773-936-3300
WWW.CHICAGO.LIBRARY.EDU

Merchants' Bank,

Prompt and careful attention given to all Banking matters entrusted to us.

COOLEY BLOCK.
Capital and Surplus \$50,000.

Schaefer Chas A, pastor Lutheran Church, h s e cor Com & Monroe

Schaeffer A D, genl mngr Htfd City Paper Co, h 17 s High

Schaeffer Pierce M, h 17 s High

Schisler Jacob, clk, h 15 w Main

Schisler J M, dealer in Boots & shoes s side sqr, h 15 w Main

Schisler Lucy, h 15 w Main

Schisler Sophia, h 15 w Main

Schmidt Clara, clk, h e Franklin

Schmidt J D Mrs, wid, h e Franklin

Schmidt Mich, asst cashr Merchants' Bank, h 57 n Jefferson

Schreel Ambrose, clk, h 25 s High

Schreel Bros & Co, (G & W F Schreel & D W Burchard)
Dry goods, notions, boots & shoes, groceries, queens-ware, etc, s w cor Washington & High

Schreel Geo, (Schreel Bros & Co), h 25 s High

Schreel Idona, h 25 s High

Schreel W F, (Schreel Bros & Co), h 26 s Walnut

Schweitzer John, h s Monroe

Schweitzer Mary, h s Monroe

EVANS & CO.,

Scott Euitus, h 93 s Walnut

Scott Finis, brick mason, h 123 w Kickapoo

Scott Lewis, brick mason, h 123 w Kickapoo

Scott L L, carpenter, h s e cor Jefferson & Kickapoo

Scott Tripola, h 93 s Walnut

Scott W L, farmer, h 93 s Walnut

Sebring J E, plasterer, h s Richmond near Commercial

Sebring John, plasterer, h n w cor Commercial & Richmond

Servais Victor, glass wkr, h n e cor Monroe & Patterson

Shaffer Mike, glass wkr, h Monroe near Patterson

Shanyfelt Thos, lab, h 200 e Columbia

Sharpe T W, Dentist, fillings & gold crowns a specialty, room
6, 4½ w Washington, h 110 n Walnut

Sharpe Edith, Dentist with T W Sharpe, h 110 n Walnut

Sharpe Elizabeth Mrs, h 110 n Walnut

Shatto John, lab, h w Barber

Shaw Mrs, wid, h 93 e Main

Shaw Florence, h 93 e Main

Shawhan Harry, lab, h s Richmond

Shellman Geo, lab, h Cherry bet Kickapoo & Main

Shelton Hanah, wid, h 52 n High

Shemp Hayes, brick mason, h w Water

Shewalter J A, Shewalter & Co, Opera House Blk, h 10 w
Washington

Denany & Heudry,

Insures Against Loss
by Fire, Cyclone, Ac-
cident and Death.

Southeast Cor. Public Square.

J. F. COVAULT

Teeth Extracted without Pain by

The following table shows the results of the experiment. The first column shows the number of trials, the second column shows the number of correct responses, and the third column shows the percentage of correct responses. The data shows that the percentage of correct responses increases as the number of trials increases, indicating that the subjects are learning the task.

Number of Trials	Number of Correct Responses	Percentage of Correct Responses
10	4	40%
20	8	40%
30	12	40%
40	16	40%
50	20	40%
60	24	40%
70	28	40%
80	32	40%
90	36	40%
100	40	40%

The results of the experiment show that the subjects are able to learn the task over time. The percentage of correct responses remains constant at 40% across all trials, suggesting that the subjects have reached a plateau of performance. This indicates that the task is challenging enough to require learning, but not so difficult that the subjects are unable to improve.

The experiment was conducted under controlled conditions to ensure the validity of the results. The subjects were given a clear instruction and were aware of the consequences of their actions. The results of the experiment provide valuable information about the learning process and the ability of subjects to learn a new task.

Weilert
EAST SIDE CARE

Others will try to Imitate us;
but we are the People that can
save you money on Clothing.

- Shewalter U G**, Shewalter & Co, Opera House Blk, h 110 n High
Shewaluer U G & Co, (U G & J A) Dealers in fancy groceries, china ware, etc, Opera House Blk
Shick Alta, h 33 s High
Shick E L, tinner, h 137 n Walnut
Shick, Gable & Townsend, mfg washing machines etc, factory w Kickapoo
Shick John H, 120 e Water
Shick J K, contractor, h 33 s High
Shick W L, (Huggins & Shick) s side, h 33 s High
Shields Lee, lab, h n Wabash
Shinn B G, City Atty, Bank Blk e side, h 58 w Main
Shinn E E, Newsdealer, h s e cor Main & Cherry
Shinn Eugene M, law student, h 58 w Main
Shinn Orlando, clk, h s e cor Water & Jefferson
Shinville Geo A, (Shinville & Sparks) Bee Hive grocery s e cor Monroe & Washington, h s Jefferson near Water
CHEAPEST AND BEST.
Shinville & Sparks, (Geo A Shinville & J Sparks) proprs Bee Hive grocery & bakery, s e cor Monroe & Washington
Shipman Wm, lab, h e Columbia
Shockney Saml, lab, h s e cor Elm & Mill
Shroyer Henry, h Spring
Shull C A, V Pres Citizens' Bank, res Moutpelier, Ind.
Shultz Saml B, wagon mkr, h w Franklin
Shuman Mary, h n w cor 2nd & Jefferson
Shuman Wm, sawyer, h w Water
Shwier Amile, bartender bds s e cor Monroe & Franklin
Simpson Wm H, barber, bds e Washington
Sinclair Edward, glass wkr, h s Monroe
Singer Monta, teacher, h 88 e Washington
Singer Susan, h 88 e Washington
Sink J, lab, h Chestnut near Monroe
Sipè John C, carpentes, h 82 w Kickapoo
Six Sarah, wid, h e Main near Mill
Six A G, medical student, h e Main near Mill
Skeen Stephen Mrs, dressmkr, h n e cor Grant & Mulberry
Skeen Stephen, lab, h n e cor Grant & Mulberry
Skinner Wm, harness mkr J U Dick, h 19 w Washington
Sleeth Isaac N, blacksmith, h 133 w Main
Sloan Frank, lab, h n Cherry
Slocum L M, engineer, h 173 e Columbia

S. M. Briscoe WILL SUIT YOU IN
THE LINE OF DRIVING VEHICLES.
.. CALL AT HIS PLACE. ..

All kinds of Furniture and Sewing Machines Repaired by

AB. GABLE, NORTHWEST CORNER SQUARE.

1. The first part of the document is a list of names and addresses of the members of the committee.

The names and addresses of the members of the committee are as follows:

Name	Address
Mr. J. H. Smith	123 Main Street, New York, N.Y.
Mr. W. B. Jones	456 Broadway, New York, N.Y.
Mr. C. D. Brown	789 Park Avenue, New York, N.Y.
Mr. E. F. Green	1010 Fifth Avenue, New York, N.Y.
Mr. G. H. White	1111 Madison Avenue, New York, N.Y.
Mr. I. J. Black	1212 Lexington Avenue, New York, N.Y.
Mr. K. L. Gray	1313 York Avenue, New York, N.Y.
Mr. M. N. Blue	1414 East 86th Street, New York, N.Y.
Mr. O. P. Red	1515 East 79th Street, New York, N.Y.
Mr. Q. R. Purple	1616 East 72nd Street, New York, N.Y.
Mr. S. T. Yellow	1717 East 65th Street, New York, N.Y.
Mr. U. V. Orange	1818 East 58th Street, New York, N.Y.
Mr. W. X. Pink	1919 East 51st Street, New York, N.Y.
Mr. Y. Z. Brown	2020 East 44th Street, New York, N.Y.

The second part of the document is a list of names and addresses of the members of the committee.

Campbell & Ervin *Are the Leaders in Low Prices of Clothing, Hats, Shoes and Gents' Furnishings. See them. Hartford City, Ind.*

Special Attention Given to the Settlement of Decedent Estates.
 PIERCE & RENEY, ATTORNEYS AT LAW, ROOMS 13 & 14, COOLEY BLOCK, HARTFORD CITY, INDIANA.
 * PRACTICE IN ALL THE COURTS.

- Sluser C P, lab, h e Franklin
 Smith Cynthia, h 88 w Washington
 Smith E A, lab, h s Cherry
 Smith E V, wid, h s w cor Richmond & Water
 Smith Frank, clk, h 97 w Kickapoo
 Smith Geo T, lab, h e Elm
Smith H B, Pres Citizens' Bank & treas Hartford City Glass Co, h 88 w Washington
 Smith Isaac, engineer, h Commercial near Monroe
 Smith Jessie, h 1st bet Oak & Poplar
 Smith John, lab, bds 198 w Kickapoo
 Smith Mary, laundress, bds 20½ e water
 Smith Wm K, engineer, h Werber near Main
 Smith W P, lab, h s Cherry
Sneath Glass Works, Mnfrs of globes, chimnes etc, office & works n Walnut
Snider Eli, Snider & Landis, bds
 Snider H J, lab, h 51 w Main
 Snider Jacob, glass wkr, h Commercial near Monroe
 Snider Jas, propr barber shop s e cor Monroe & Washington
EVANS & CO.,
 Snider Sophia, h 51 w Main
 Sortet Anther, h 7th bet Mulberry & Monroe
 Sortet Anna, h 7th bet Mulberry & Monroe
 Sortet Joe, glass wkr, h 7th bet Mulberry & Monroe
 Sortet Joe jr, glass wkr, h 7th bet Mulberry & Monroe
 Sortet Leon, glass wkr, h 7th bet Mulberry & Monroe
 Sowers Jacob, drug clk, h Monroe bet Water & Washington
 Sprang Frank W, glass wkr, h n e cor Oak & Elm
 Spangler Saml, bds n Monroe
 Spaulding H M, wid, h 105 e Water
 Spaulding Wm H, lab, bds 70 e Washington
 Sparks Julia, h s w cor Franklin & Werber
Sparks Josiah, (Shinville & Sparks) s e cor Monroe & Washington, h s w cor Franklin & Werber
Sparks Henry M. (Sparks & Sparks) res country
Sparks Ira C. (Sparks & Sparks) h w end Main
Sparks & Sparks, Dealers in flour and feed, s w cor Water & Walnut (see card top of page)
Spence W H, Rhoades K & S, Cooley Blk, h 68 s Jefferson
 Springer Natilda, wid, h e Kickapoo
Springfield Ins. Co. McGeath & Bonham agts, 4½ w Washington
 Sprinkle A D, propr barber shop n side sqr, h Grant near Richmond

CROWL'S BAKING POWDER
And Flavoring Extracts give best results.

HARTFORD CITY.

Notary in Office.

Collections at Our Hands
 Receive Prompt Attention.

THE UNIVERSITY OF CHICAGO
DEPARTMENT OF CHEMISTRY

1. The first part of the experiment is to determine the molar mass of a polymer. This is done by measuring the osmotic pressure of a solution of the polymer in a solvent. The osmotic pressure is measured by a method known as the "molar mass method". The osmotic pressure is measured by a method known as the "molar mass method".

2. The second part of the experiment is to determine the molar mass of a polymer. This is done by measuring the osmotic pressure of a solution of the polymer in a solvent. The osmotic pressure is measured by a method known as the "molar mass method".

3. The third part of the experiment is to determine the molar mass of a polymer. This is done by measuring the osmotic pressure of a solution of the polymer in a solvent. The osmotic pressure is measured by a method known as the "molar mass method".

4. The fourth part of the experiment is to determine the molar mass of a polymer. This is done by measuring the osmotic pressure of a solution of the polymer in a solvent. The osmotic pressure is measured by a method known as the "molar mass method".

5. The fifth part of the experiment is to determine the molar mass of a polymer. This is done by measuring the osmotic pressure of a solution of the polymer in a solvent. The osmotic pressure is measured by a method known as the "molar mass method".

6. The sixth part of the experiment is to determine the molar mass of a polymer. This is done by measuring the osmotic pressure of a solution of the polymer in a solvent. The osmotic pressure is measured by a method known as the "molar mass method".

7. The seventh part of the experiment is to determine the molar mass of a polymer. This is done by measuring the osmotic pressure of a solution of the polymer in a solvent. The osmotic pressure is measured by a method known as the "molar mass method".

8. The eighth part of the experiment is to determine the molar mass of a polymer. This is done by measuring the osmotic pressure of a solution of the polymer in a solvent. The osmotic pressure is measured by a method known as the "molar mass method".

9. The ninth part of the experiment is to determine the molar mass of a polymer. This is done by measuring the osmotic pressure of a solution of the polymer in a solvent. The osmotic pressure is measured by a method known as the "molar mass method".

10. The tenth part of the experiment is to determine the molar mass of a polymer. This is done by measuring the osmotic pressure of a solution of the polymer in a solvent. The osmotic pressure is measured by a method known as the "molar mass method".

Real Estate Loans, Fire, Accident and Rental Insurance

FRANK P. DOWELL, ROOMS 5 & 6, DOWELL BLOCK,
HARTFORD CITY, IND.

HARTFORD CITY AND MONTPELIER DIRECTORY.

85

Sparks & Sparks,

Feed Mill and Feed Store.

We are prepared to grind
all kinds of grain on short
notice.

GIVE US A CALL.

S. W. CORNER
WATER & WALNUT STS.

CHEAPEST AND BEST.

- Stahl Chas E, student, h n e cor Jefferson & Kickapoo
Stahl Edna, h 64 n Jefferson
Stahl Elizabeth, h n e cor Jefferson & Kickapoo
Stahl E M, Cashr Citizens' Bank, h n e cor Jefferson & Kickapoo
Stahl J B, Ins agt, h n e cor Jefferson & Richmond
Stahl Wm M, U S express agt, w side, h 64 n Jefferson
Stallsmith David E, clk, h 77 w Main
Stallsmith Geo, h 203 w Kickapoo
Stallsmith Kate, teacher, h 77 w Main
Standard Life & Accdt Ins. Co of Detroit, S J Emshwiller agt,
Opera House Blk
Stansbury Q S, (Rhine & Stansbury) h 120 n Jefferson
Steed Alice, wid, h 110 w Main
Steed Z, carpenter, h 127 w Main
Steudebaker Ida Mrs, h 28 w Franklin
Stenger's Bakery, Mrs Ernest Stenger propts, n e cor 2nd &
Jefferson
Stenger Emile jr, Interpreter for Columbia Directory Co, h n
e cor 2nd & Jefferson
Stenger Ernest Mrs, Bakery n e cor 2nd & Jefferson, h same
Stenger Emile, glass wkr, h n e cor 2nd & Jefferson
Stevens D, lab, h n Mulberry

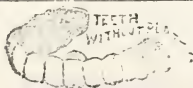

ALL BRANCHES OF MODERN DENTISTRY IN
THE MOST ARTISTIC MANNER.

DR. ERVIN, Briscoe Block.

CLAYTON & BLANKENBERRY Are the agents for the old reliable Union Central Life Insurance Company,
OF CINCINNATI, OHIO.

THE UNIVERSITY OF CHICAGO
DEPARTMENT OF CHEMISTRY

RESEARCH REPORT
NO. 1234

BY
J. D. HARRIS

DEPARTMENT OF CHEMISTRY
5800 S. UNIVERSITY AVENUE
CHICAGO, ILLINOIS 60637

RECEIVED
MAY 15 1964

THIS REPORT IS THE PROPERTY OF THE UNIVERSITY OF CHICAGO
AND IS LOANED TO YOU BY THE LIBRARY OF THE DEPARTMENT OF CHEMISTRY
IT IS NOT TO BE REPRODUCED OR TRANSMITTED IN ANY FORM OR BY ANY MEANS
ELECTRONIC OR MECHANICAL, INCLUDING PHOTOCOPYING, RECORDING, OR BY ANY INFORMATION STORAGE AND RETRIEVAL SYSTEM

FOR FURTHER INFORMATION CONTACT THE LIBRARY OF THE DEPARTMENT OF CHEMISTRY
5800 S. UNIVERSITY AVENUE
CHICAGO, ILLINOIS 60637

UNIVERSITY OF CHICAGO PRESS
530 N. DEARBORN AVENUE
CHICAGO, ILLINOIS 60610

LIBRARY OF THE DEPARTMENT OF CHEMISTRY
5800 S. UNIVERSITY AVENUE
CHICAGO, ILLINOIS 60637

MERCHANTS' BANK, } Do a General Banking
 COOLEY BLOCK. } --AND--
 CAPITAL AND SURPLUS, \$50,500. } Exchange Business.

- Stevens Elmer, lab, h n Mulberry
 Stevenson A G, bartender, bds City Hotel
Stewart Bros, (S W & Marshall) Installment business, carpets, rugs, clocks, etc, sold on easy payments, 16 s Jefferson
Stewart & Berger, (H W Stewart & J B Berger) Saloon, cool Milwaukee beer on tap, n e cor sqr
 Stewart Chas, section foreman, h w Franklin
Stewart Clark, Stock dealer and city councilman, h Monroe bet Water & Washington
 Stewart Forney, lab, h s Spring
 Stewart Frank, glass wkr, h 63 s High
Stewart H W, (Stewart & Berger) h s e cor Kickapoo & Oak
 Stewart John J, lab, h e Water
Stewart J W, propr Ingram Hotel bar and e side saloon, h s Jefferson near Water
Stewart Marshall, (Stewart Bros) bds Mulberry bet Washington & Water
Stewart S W, (Stewart Bros) h 52 s High
 Stewart W, h s e cor Kickapoo & Oak

EVANS & CO.,

- Stewart Wm E, barber, h s Monroe
 Stiles Mable, h 133 s Walnut
 Stiles J W, drayman, h 133 s Walnut
 Stobie S H, wid, h 171 n Walnut
 Stone Alfred, lab, h n Richmond
 Stone Edward, h n Richmond
 Stone Ervin, lab, h n Richmond
 Stone Morris, lab, h n Richmond
 Stout Wm, teamster, h Commercial near Monroe
 Stotlar Isaac, lab, h 151 Chestnut
Street Commissioner, Nelson Worley, h 212 Franklin
 Stroble Richard, farmer, h e Main
 Strong Leoda, teacher, h 119 e Washington
 Stull Bert, lab, h 62 e Water
 Stull Jas A, lab, h 62 e Water
 Stump Ira, lab, h e Columbia
 Stump Martha, wid, h e Columbia
 Stump May, h e Columbia
 Stump Nettie, h e Columbia
 Stump Ora, lab, h e Kickapoo
 Sudworth Emma, teacher, bds n w cor Washington & Cherry
 Sullivan John, lab, h Richmond near Main
 Summerville L Mrs, h 74 e Chestnut

DENANY & HEUDRY, REAL ESTATE. LOANS AND INSURANCE.

Building and Loan Money Procured in 30 Days.

[Faint, illegible text, likely bleed-through from the reverse side of the page.]

Weilers
EAST SIDE BRAKE

We make special effort for your
SHOE TRADE.
Our stock is more complete than any in town
and we will save you money. Try us.

HARTFORD CITY AND MONTPELIER DIRECTORY.

87

Summerville John A, propr Arcade Saloon e side sqr, h 87 s High

Sutton Anna Mrs, h w Franklin

Sutton Albert, lab, h s Cherry

Sutton Auther E, clk, h 222 w Franklin

Sutton Edna, h 87 e Main

Sutton Elizabeth, wid, h 87 e Main

Sutton Libba, bds s w cor Monroe & Water

Sutton Stella, h 87 e Main

Sutton Wm H, plasterer, h 87 e Main

Swift Mary, wid, h Mulberry near Water

Swingley Chas L, Photographer s e cor sqr, h 167 n Jefferson.

T

Tarr Alonzo D, carpenter, h Franklin near Mulberry

Tassan Leon, glass wkr, h n w cor 4th & Oak

Tate Geo W, painter, h 95 n Mulberry

Tate Thomas, clk, h 82 e Chestnut

CHEAPEST AND BEST.

Tate John D, painter, h s w cor Mill & Main

Tate Wm, h 95 n Mulberry

Taughinbaugh Bessie, h Cherry bet Washington & Water

Taughinbaugh Horace, glass wkr Huggins & S, h Cherry bet Washington & Water

Taylor Anna, wid, h 147 n Jefferson

Taylor David D, drayman, h 45 w Washington

Taylor Eliza, h 147 n Jefferson

Taylor Jennie, waitress Hotel Ingram, h 147 n Jefferson

Taylor Fred, lab, bds Parker House

Telegram The, E E Cox propr, published every Thursday, office 10½ w side sqr

Templin Anna, dress making Dowell Blk, h 147 n Walnut

Templin Geo H, (John A Newbauer & Co) h 147 n Walnut

Thiban Frank, glass wkr, h s e cor 8th & Spring

Thomas C R, Grant bet Walnut & High

Thomas Delno S, (Covault & Thomas) h 25 w Washington

Thomas R W, blacksmith, h 57 w Kickapoo

Thompson C W, wood wkr, h Cherry bet Water & Chestnut

Thompson Isaac H, engineer, h n w cor Chestnut & Monroe

Thompson Jennie, h n w cor Chestnut & Monroe

Thompson Mary, h n w cor Chestnut & Monroe

Thurston Hattie, h e Chestnut

S. M. BRISCOE.



Dealer in Carriages, Phaetons, Surreys, Buggies,
Road Wagons, Carts, &c., &c. All grades
kept in stock.

If you want a Picture Frame Go to

AB. GABLE'S
NORTHWEST CORNER SQUARE.

No.	Name	Age	Sex	Color	Profession	Religion	Marriage	Children	Notes
1	John Smith	45	M	W	Farmer	Presb.	Mar.	3	
2	Mary Jones	40	F	W	Homemaker	Presb.	Mar.	2	
3	James Brown	35	M	W	Merchant	Presb.	Mar.	1	
4	Elizabeth White	30	F	W	Homemaker	Presb.	Mar.	2	
5	Robert Black	25	M	W	Teacher	Presb.	Mar.	0	
6	Sarah Green	20	F	W	Homemaker	Presb.	Mar.	0	
7	William Hall	15	M	W	Student	Presb.	Mar.	0	
8	Anna King	10	F	W	Student	Presb.	Mar.	0	
9	Thomas Lee	5	M	W	Student	Presb.	Mar.	0	
10	Elizabeth King	4	F	W	Student	Presb.	Mar.	0	

Campbell & Ervin

Invite you to call and inspect their large line of Dry Goods, Clothing, Hats, Shoes and Carpets.

THEY LEAD IN LOW PRICES.

88

HARTFORD CITY AND MONTPELIER DIRECTORY.

Thurston Mattie, h e Chestnut
Thurston W R, Electrician, h e Chestnut
Tidd Chas N, clk New Era Rest, bds same
Tidd Chas, lab, h n e cor Mill & Kickapoo
Tidd John V, clk Cooley Rest, h 165 w Franklin
Tidd Saml, lab, h 165 w Franklin
Tillman Henry glass wkr, h 2nd bet Mulberry & Oak
Times The, E D Moffitt propr, published every Thursday, office
Opera House Blk
Timmon Catherine, h n e cor Monroe & Chestnut
Timmons Chas U, treas Courtright Hardware Co, h 40 n Jefferson
Timmons James lab, h 119 e Main
Timmons James T, lab, h 119 e Main
Timmons John, h 119 e Main
Timmons Michael, saloon 32 e Washington, h s Jefferson near
R R
Tipple Emanuel, lab, h s e cor Kickapoo & Monroe
Titus E A, glass cutter, h 11 w Chestnut
Tobey Albert B, general real estate business, h 207 e Columbia

EVANS & CO.,

Tobey Herman, h 207 e Columbia
Tobey Nathan, harness mkr, h 207 e Columbia
Torchon Augusta, h 3rd bet Mulberry & Oak
Torchon Victor, glass wkr, h 3rd bet Mulberry & Oak
Torpy Thomas, wks Straw Board, h s side Cherry near Elm
Townsend Bertha, h 161 w Main
Townsend Geo W, caspenter, h w VanCleve
Townsend Ira L, contr & builder, h 57 w Main
Townsend John H, carpenter, h 161 w Main
Townsend L B, carpenter, h 161 w Main
Townsend Morgan, carpenter, h s Spring
Townsend Saml, lab, h 151 e Chestnut
Tracy Catherine, wid, h e Columbia
Traders of Chicago Fire Ins. Co, Rhoades K & S, agts, Cooley
Blk
Trant Wm, delivery clk P O h
Treman A B, pres Utility Paper Co, bds Hotel Ingran
Tredoz Aristides, glass wkr, h Jefferson bet 3rd & 4th
Treasurer Blackford Co, W B Fortner, office Court House
Tront Ella, teacher room 2 n ward, h n w cor Washington &
Cherry
Tuthill John, comp EVENING NEWS, h 94 e Main
Turner Edward D, painter, h 151 n Walnut

CROWL'S Bargain House

Gives more goods for less money than any house in the country.

J. W. REMY,
PIERCE & REMY, Attorneys at Law,
HARTFORD CITY, IND.
T. M. PIERCE,
ROOMS 13 & 14, COOLEY BLOCK.

THE UNIVERSITY OF CHICAGO
DEPARTMENT OF CHEMISTRY
5800 S. UNIVERSITY AVENUE
CHICAGO, ILLINOIS 60637

RECEIVED: [illegible]
DATE: [illegible]

TO: [illegible]

FROM: [illegible]

SUBJECT: [illegible]

[illegible]

[illegible]

[illegible]

[illegible]

FRANK P. DOWELL, Real Estate Loans, Both Foreign,
 Rooms 5 and 6, Dowell Block, *Private and Chattel. Fire, Life and*
HARTFORD CITY, IND. *Accident Insurance.*

Turner Isaac, lab, h e Grant
 Turner Samuel W, painter, h e Grant
 Turnay Alexander, glass wkr, h n e cor 6th & High
 Tutwiller Laura, waitress Oak Rest, h 123 w Main
 Tutwiller Johnathan, lab, h 123 w Main
 Tutwiller Wm, lab, h 123 w Main
 Tyner Della, h s Walnut
 Tyner Gertie, h s Walnut
 Tyner Linnie, clk Oak Rest, h s Walnut
 Tyner Marcia, h s Walnut
 Tyner Nettie, teacher room 5 s ward, h s Walnut

U

Union Cent Life Ins. Co, Clifton & Black agts, Opera House
 Blk
Union Casulty Surety Co, S J Emshwiller agt, Opera House
 Blk

CHEAPEST AND BEST.

Utility Paper Co. A B Trentman pres, W S Bash v pres, John
 Mohr jr sec & treas, mfgs rapping paper, factory
 Chestnut, L E & W Ry
United States Ex Co, Wm M Stahl agt, office 11 n High w
 side sqr

V

Vanalstyne Chas, glass wkr, bds s e cor Patterson & Monroe
 Vance Frank M, carpenter, h w Franklin
 Vance John, h n w cor Washington & Cherry
 VanCleve Wm L, mangr Opera House, h 68 n High
 Vandemore Arthur, saloon, h Jefferson bet 6th & 7th
 Vander Jules, glass wkr, h n w cor 8th & Poplar
 Vandermer Leopold, glass wkr, h 7th bet High & Walnut
 Vanderwell Chas, glass wkr, 2nd bet Poplar & Spring
 Vanhorn C L, lab, h e Kickapoo
 Vanmoer Jos, lab, h s e cor 6th & High
 Vanmore Pierre, glass wkr, h 8th bet Mulberry & Oak
 Vantilburgh Ethell, h 22 s Jefferson
 Vantilburgh Luella, h 22 s Jefferson
 Vantilburgh J S, bakery 22 s Jefferson, h same
 Vanvalkenburg, Agnes M, h s w cor 2nd & Oak

CLIFTON & BLACK

OFFER THE BEST PLANS IN LIFE INSURANCE

of any agency in the city.



Horrors of Extracting

Practically Removed by

DR. ERVIN'S New Method.

MERCHANTS' BANK,

COOLEY BLOCK.

CAPITAL AND SURPLUS \$50,500

W. B. Cooley,
President.

Chas. W. Cole,
Cashier.

Michael Schmidt, Asst. Cashier.

BUYS GOOD NOTES..

90

HARTFORD CITY AND MONTPELIER DIRECTORY.

Van Winkle T P, Drugs, stationary, wall paper, etc, 10 e side sqr, h 52 n Jefferson

Van Winkle B A, Mangr Utility Paper Co, h s w cor Jefferson & Chestnut

Vasbinder P, mfg pumps 32 n Jefferson, h 23 w Washington
Vashon Vedal, section foreman, h 92 e Main

Vaughn Edwin C, judge 28 judicial circuit, res Blufon, Ind.

Vernon of Ind. Fire Ins. Co, Rhoades K & S, agts, Cooley Bldg
Vest Florence Mrs, h 92 n Mulberry

Vore Isaac, carpenter, h e Franklin

Voss Anna, h 51 n High

Voss Robt C, feed store 10 s Jefferson, h 51 n High

Vatkin Oscar, glass wkr, h 2nd bet Monroe & Mulberry

Vatkin Mary, h 2nd bet Monroe & Mulberry

Vatkin August, glass wkr, h 2nd bet Monroe & Mulberry

W

Wagner Mattie, h 86 s Walnut

Walch Chas, engineer, h 207 w Franklin

EVANS & CO.,

Walker L R, lab, h s e cor Monroe & Franklin

Walker Melville A, V-Pres Hartford City Elect Ry Co, res Indianapolis, Ind.

Wallace Michael, section foreman, h Commercial bet High & Walnut

Wallace Miranda, h 96 n Jefferson

Wallem Eugene, glass wkr, h s e cor 7th & Spring

Wallem Gus, glass wkr, h Mulberry bet 8th & 9th

Wallem Joe, glass wkr, h Poplar bet 7th & 8th

Wallem Martha, h Mulberry bet 8th & 9th

Wallot Louis, glass wkr, h 3rd bet Oak & Mulberry

Waltz Aaron M, (Fouts & Waltz) h 134 w Washington

Ward Ed, glass wkr, bds e Washington

Ward Elizabeth, wid, h 28 w Main

Ward Geo, lab, h 28 w Main

Ward Harvey, lab, h 214 w Franklin

Ward Henry, drayman, h 92 n Mulberry

Ward James, lab, h Spring

Ward Perry, lab, h n w cor Elm & Mill

Warfel Elmer E, glass wkr, h 88 e Chestnut

Warner Pearl, teacher, bds 58 w Washington

Warrick T D, glass wkr, h 3rd bet Poplar & Spring

Wasson E, clk, h Walnut bet Washington & Main

DENANY & HEUDRY,

We will write your Insurance in none but Standard companies. All parties are treated alike, no cut rates, and no wild cat insurance.

REAL ESTATE AND NOTARY PUBLICS

PRESERVATION OF THE NATURAL TEETH
A SPECIALTY BY
J. F. COVAULT.



Weilers
EAST SIDE BRANCH

We employ an experienced man to lay carpets, hang curtains, and will put down free of charge to any one buying in the above line. PRICES LOW.

HARTFORD CITY AND MONTPELIER DIRECTORY.

91

Wasson Geo, lab, n Walnut bet Washington & Main
Wasson Wm T, Bakery s e cor Walnut & Washington, h Walnut bet Washington & Main
Waters Ephram, lab, h 81 w Main
Waters Lem, blacksmith, h 107 e Water
Watson Sanders, lab, bds 128 w Washington
Wayne Ins Bld & Loan Asso, Denany & Heudry agts, 22½ e Washington
Weaver Anna B, wid, h w Ghestnut
Weaver Mike, farmer, h w Chestnut
Weiler Abe, (A Weiler & Bros) h 12 e side sq
Weiler A R, (A Weiler & Bros) h 12 e side sq
Weiler A & Bros, (Abe, A R & M M) Dry goods, clothing & furnishing goods, (see top lines) h 12 e side sq
Welding Geo W, horse dealer, 61 e Washington
Welding Hamilton, lab, h e Columbia
Wendle J J, Veterinary surgeon, h Water bet High & Walnut
Wendle Pearl, h Water bet High & Walnut
Wentworth Geo, lab, h n Mill

CHEAPEST AND BEST.

Wentz Wm M, lab, h e Franklin near Mulberry
Werber Frank, lab, h 149 w Washington
Werber Katherine, h 149 w Washington
Werber Louisa, clk, h 149 w Washington
Wertheimer David, Dry goods & clothing, 24 e Washington, h 22½ e Washington
Wery Cleve, h n e cor 6th & Jefferson
Wery Gus, glass wkr, h n e cor 6th & Jefferson
Werry Jules, glass wkr, h 3rd bet Oak & Mulberry
Weschester of N Y Fire Ins Co, S J Emshwiller, agt, Opera House Blk
Western of Toronto Fire Ins Co, S J Emshwiller, agt, Opera House Blk
Wheeler Wm H, physician & surgeon, 102 e Washington, h same
Whetzel W H, h 85 w Kickapoo
Whitaker Lew, barber, h 117 e Water
Whitaker Alex, Barber shop & bathes, basement Bank Blk e side, h 117 e Water
White Frank, clk, h 95 n High
White J D, h 82 e Water
Whitner Chas, h 95 w Main
Wiley C A, paper mkr, h s e cor Chestnut & Spring

S. M. BRISCOE,

Carries the Best
Line of Vehicles

The Reliable Carriage Dealer,

In Blackford County.

Sewing Machine Needles, Oils and Belts at

ABB GABLE'S,

NORTHWEST CORNER SQUARE.

1875

... ..

1875

Campbell & Ervin, of Hartford City,

Give you better value for the money in Dry Goods, Clothing and Shoes than any house in Blackford County.

92

HARTFORD CITY AND MONTPELIER DIRECTORY.

- Wilkinson G W, lab, h Wabash ave
Willer Amelia, h 36 w Franklin
Willer Tailor, h 36 w Franklin
Willer Henry, merchant tailor, 35 e Washington, h 36 w Franklin
Willer Hulda, h 36 w Franklin
Willer Lula, h 36 w Franklin
Willard Jno, lab, h e Columbia
Williams Aaron, teamster, h 176 w Kickapoo
Williams B, glass wkr, bds 87 e Washington
Williams Ed, lab, bds D near Grant
Williams Edward, farmer, h 85 w Micapoo
Williams Emile, glass wkr, h 8th bet High & Walnut
Williams Geo, glass wkr, bds 87 e Washington
Williams Gus, glass wkr, h n e cor 9th & High
Williams J B, h 153 w Main
Williams J R, restaurant 107 s Jefferson, h 120 e Water
Williams Leon, glass wkr, h n e cor 9th & High
Williams Lon, glass wkr, h 87 e Washington

EVANS & CO.,

- Williams Wm A**, (Kemp & Williams), h North bet Jefferson & Monroe
Williamson Mrs Lizzie, dress mkr, h 16 s Jefferson
Willis Frank, teamster, h 201 w Kickapoo
Willman Ella, h 69 e Washington
Willman Emma, h 48 s High
Willman Floyd, student, h 48 s High
Willman Frank H, lab, h 69 e Washington
Willman Fred W, student, h 48 s High
Willman Jno A, propr Exchange Saloon, fine liquors & cigars, 34 e Washington, h 61 e Washington
Willman John B, teamster, h w Water
Willman J F, (Willman & son) h n e cor Water & Walnut
Willman John P, V-pres Willman Lumber Co, h 16 w Kickapoo
Willman Lewis, teacher, h 48 s High
Willman Lumber Co, (S L Gadbury pres, J P Willman v pres, R K Willman sec, Grant Lupton treas, C S Leonard supt) mfgs & dealers in pine and hardwood, lumber yards 186 e Washington
Willman Mack, restaurant & bakery, 38 e Washington, h same
Willman Mary A, wid, h 111 e Washington
Willman Peter, (Willman & Son) h 69 e Washington
Willman Peter jr, canvasser, h 45 e Washington

PIERCE & REMY,
ATTORNEYS AND
COUNSELORS at LAW
HARTFORD CITY, IND.

CROWL'S SOAPS



Are all pure and out last any others. Half price. HARTFORD CITY.

The first part of the book deals with the early years of the Republic, from the signing of the Constitution in 1787 to the end of the War of 1812. It covers the presidencies of George Washington, John Adams, and James Madison, and the development of the federal government and the states.

The second part of the book covers the period from 1812 to 1848, including the presidencies of James Monroe, John Quincy Adams, Andrew Jackson, and Martin Van Buren. It discusses the expansion of the United States, the growth of industry, and the rise of the Jacksonian era.

The third part of the book covers the period from 1848 to 1861, including the presidencies of Zachary Taylor, Millard Fillmore, and Franklin Pierce. It focuses on the issue of slavery, the Mexican-American War, and the growing tensions between the North and the South.

The fourth part of the book covers the period from 1861 to 1877, including the presidencies of Abraham Lincoln, Andrew Johnson, and Ulysses S. Grant. It details the Civil War, Reconstruction, and the struggle for civil rights.

The fifth part of the book covers the period from 1877 to 1901, including the presidencies of Rutherford B. Hayes, James A. Garfield, and Chester A. Arthur. It discusses the Gilded Age, the rise of big business, and the Progressive Era.

The sixth part of the book covers the period from 1901 to 1917, including the presidencies of William McKinley, Theodore Roosevelt, and Woodrow Wilson. It covers the Spanish-American War, the Progressive Era, and the beginning of World War I.

FRANK P. DOWELL, Mortgage Loans, Fire Insurance,
NOTARY PUBLIC.

ROOMS 5 & 6 DOWELL BLOCK, HARTFORD CITY, IND

HARTFORD CITY AND MONTPELIER DIRECTORY.

93

Clifton & Black

- Willman R K**, sec Willman Lumber Co, h 16 w Kickapoo
Willman P & Son, (P & J F) Livery, feed & sales stables, 39
e Washington
Willman Rosa, h 69 e Washington
Wilson Albert, glass wkr, h s w cor High & Leonard
Wilson A P, lab, h 104 w Kickapoo
Wilson Henry, lab, h s of Chestnut e of Spring
Wilson John S, dyer, h 72 w Franklin
Wilson Jos, glass wkr, h w Grant
Wilson Willis, bds w Water
Wingate Isaac, h w Washington
Winklebleck & Knife, saw mill, w water
Winklebleck, (Winklebleck & Knife) h 127 e Washington
Winning Geo, glass wkr
Winning J E, sec Nat Hoop Co & sec City School Board, h 27
w Franklin
Winning Wm, student, h 27 w Franklin
Winters Edgar I, (Cronin & Winters) city treas, h 30 s High
Winters Eliza E, wid, 63 n Jefferson
Winters Ella, book kpr, h 63 n Jefferson

CHEAPEST AND BEST.

- Wintringer N S, brick mason, h n w cor 1st & Poplar
Wise Andrew, h 108 e Water
Wittebort L F, glass wkr, h n e cor Water & Monroe
Wiuset Jacob, glass wkr, h Sherman bet High & Walnut
Wiuset S, glass wkr, h Sherman bet High & Walnut
Woollard Elmer, lab, h 205 e Columbia
Woollard Frank, lab, h 195 e Columbia
Woollard John, lab, h 195 e Columbia
Woolen David E, lab, h 227 w Main
Woolen Mont, lab, h 97 w Main
Worlds Bld & Loan Invst Co of Indpls, F P Dowell, agt,
Dowell Blk
Worley Chas, lab, h 212 w Franklin
Worley Harry, lab, h n e cor Franklin & D
Worley Nelson, Street Com, h 212 w Franklin
Worley Walter, h 212 w Franklin
Worley W, glass wkr, h s Cherry
Worthen Jas O, cook, h 98 e Water
Worthen J P, salesman, h 89 e Water
Worthen Jno W, city police, h Mulberry bet Washington &
Water
Worthen Marve, cook, h 89 e Water
Worthen M C, wid, h s Spring

*Have money to Loan on Farm and City Property
AT REASONABLE RATES.*



DR. ERVIN
Uses the Celebrated local Anaesthetic
DENS ANTI POENA.
ROOM 5, BRISCOE BLOCK.

1870

...

...

...

MERCHANTS' BANK,

COOLEY BLOCK.
 CAPITAL AND SURPLUS, \$50,500.

Loans Money on Approved
 Security.
 Discounts Commercial Paper

- Worthen Rosa, h s Spring
 Worthen Wm, lab, h 133 w Main
 Wright A, teamster, h n Mulberry
 Wright E, lab, h w Water
 Wright Thos, teamster, h 74 w Franklin
Wuchner Adolph, Midway Saloon & agt for Columbus beer,
 h 158 n High

Y

- Yaeger Henry, farmer, h Patterson near Spring
 Yaeger John, teamster, h Patterson near Spring
 Yagerlehner Edwin, carpenter, bds 82 e Water
 Yaughgar Saml, glass wkr, h n e cor 8th & Popular
 Youman E E, engineer, h s e cor Patterson & Monroe
 Young August, glass wkr, h 2nd bet Mulberry & Oak
 Young Frank, lab, h e Kickapoo
 Young John, lab, bds 90 e Water
 Young Rastes, paper mkr, h e Kickapoo
 York Frederick, lab, bds s w cor Elm & Wabash

EVANS & CO.,

- Younce Adda, ironer Steam laundry, h s w cor Jefferson &
 Water
 Younce D W, barber, h s Spring
 Younce Mahala, wid, s e cor Cherry & Elm
 Younts Geo W, trav salesman, h s w cor Kickapoo & Werber
 Younts James, gas fitter, h 201 w Franklin
 Yount Nicholas, glass wkr, h 63 w Main

Z

- Zink Daniel**, mnfr & retailer cigars, stand & factory, s e cor
 sqr, h 152 n High
 Zink Minnie, cigar mkr D Zink, h 152 n High

If you want to borrow money quick

Southest Cor Public Square.

-SEE-
Denany & Heudry.
 Hartford City, Ind.

...the ... of ...

...the ... of ...

...the ... of ...

...the ... of ...

...the ... of ...

...the ... of ...

...the ... of ...

...the ... of ...

© © THE EVENING NEWS © ©

NON-POLITICAL.

DELIVERED BY CARRIER FOR

10cts. A WEEK. 10cts.

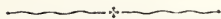

THE NEWS

Is the POLICE

That knocks the

~~————~~ PERSIMMONS

In Hartford City.

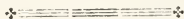

WELL EQUIPPED JOB OFFICE.

THE UNIVERSITY OF CHICAGO

PHILOSOPHY

PHILOSOPHY

PHILOSOPHY

PHILOSOPHY

PHILOSOPHY

PHILOSOPHY

PHILOSOPHY

PHILOSOPHY

PHILOSOPHY

PHILOSOPHY

Hartford City Telegram, : :

• • • • DEMOCRATIC. • • • •

The Leading Newspaper of

 Blackford County.

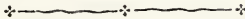

ADVERTISERS FIND THE

TELEGRAM

 THE BEST ADVERTISING MEDIUM

IN THE COUNTY.

ISSUED EVERY WEDNESDAY EVENING.



Weilert
LEAST SIDE SQUARE

We are the Special Agents for Dutchess
Trousers. Every pair warranted not to rip.
Try a pair and you will have no other.

AB
GABLE

HARTFORD CITY AND MONTPELIER DIRECTORY,

95

HARTFORD CITY BUSINESS DIRECTORY.

A Complete Index to the Entire Business of
Hartford City, Alphabetically Arranged.

AGRICULTURAL IMPLEMENTS

Kemp & Williams, 7 & 11 w Main
Newbauer John A & Co, s Walnut near Washington
CHEAPEST AND BEST.
Rhine & Stansbury, 34 n Jefferson

ARTISTS' MATERIAL

Bradbury & Emmerson (druggists), 3 n side sq
Cronin & Anderson (druggists), w side sq
Hutchinson Geo W (hardware), 11 w s sq
Van Winkle T P (druggist), 10 e side sq

ATTORNEYS AT LAW

Bonham & Cole, Kishburn Blk, s side sq
Cantwell & Cantwell, rooms 7 and 8 Cooley Blk
Fouts & McGeath, Dowell Blk, s side
Geiger Findley, room 2 Opera House Blk
Fouts & Waltz, Dowell Blk s side
Kearney Phillip N, 3½ n side sq
McGeath & Bonham, room 7 Campbell Blk
Pierce & Hindman, rooms 3 and 4 Campbell Blk
Pierce & Remy, Cooley Blk, w side sq
Sample Ila H, (with Cantwell & Cantwell), Cooley Blk
Shinn Benjamin G, 2½ e side sq

AUGHTIONEERS

Black Isaac, (Clifton & Black), Opera House Blk

S. M. BRISCOE,
HARTFORD CITY,

Carries a large line of Buggies,
Surreys, Phaetons, etc.
Call and examine Stock.

Does all kinds of Silver and Nickel Plating.
Northwest Corner Square.

WESTPORT CITY BUSINESS DISTRICT

APPROVED BY THE CITY COUNCIL
ON _____ 19____

The following is a list of the businesses located in the Westport City Business District. The list is intended to provide information to the public regarding the types of businesses operating in the area. The list is not intended to be exhaustive and is subject to change without notice.

Business Name	Address	Phone Number
ABC Business	123 Main St.	555-1234
DEF Company	456 Elm St.	555-5678
GHI Enterprises	789 Oak St.	555-9012
JKL Services	101 Pine St.	555-3456
MNO Industries	202 Birch St.	555-7890
PQR Corporation	303 Cedar St.	555-2345
STU LLC	404 Spruce St.	555-6789
VWX Partners	505 Willow St.	555-0123
YZA Group	606 Ash St.	555-4567
BCD Associates	707 Hickory St.	555-8901
EFG Limited	808 Sycamore St.	555-2345
HIJ Inc.	909 Magnolia St.	555-6789
KLM Co.	1010 Dogwood St.	555-0123
NOP LLC	1111 Redwood St.	555-4567
QRS Corp.	1212 Cypress St.	555-8901
TUV Inc.	1313 Juniper St.	555-2345
WXY Ltd.	1414 Fir St.	555-6789
ZAB Group	1515 Hemlock St.	555-0123
ACD Partners	1616 Larch St.	555-4567
EFG Associates	1717 Alder St.	555-8901
HIJ LLC	1818 Hawthorn St.	555-2345
KLM Inc.	1919 Locust St.	555-6789
NOP Co.	2020 Beech St.	555-0123
QRS Ltd.	2121 Chestnut St.	555-4567
TUV Corp.	2222 Walnut St.	555-8901
WXY Inc.	2323 Pecan St.	555-2345
ZAB LLC	2424 Cottonwood St.	555-6789
ACD Group	2525 Sassafras St.	555-0123
EFG Partners	2626 Yew St.	555-4567
HIJ Associates	2727 Elm St.	555-8901
KLM LLC	2828 Oak St.	555-2345
NOP Inc.	2929 Pine St.	555-6789
QRS Co.	3030 Birch St.	555-0123
TUV Ltd.	3131 Cedar St.	555-4567
WXY Corp.	3232 Spruce St.	555-8901
ZAB Inc.	3333 Willow St.	555-2345
ACD LLC	3434 Ash St.	555-6789
EFG Group	3535 Hickory St.	555-0123
HIJ Partners	3636 Sycamore St.	555-4567
KLM Associates	3737 Magnolia St.	555-8901
NOP LLC	3838 Dogwood St.	555-2345
QRS Inc.	3939 Redwood St.	555-6789
TUV Co.	4040 Cypress St.	555-0123
WXY Ltd.	4141 Juniper St.	555-4567
ZAB Corp.	4242 Fir St.	555-8901
ACD Inc.	4343 Hemlock St.	555-2345
EFG LLC	4444 Larch St.	555-6789
HIJ Group	4545 Alder St.	555-0123
KLM Partners	4646 Hawthorn St.	555-4567
NOP Associates	4747 Locust St.	555-8901
QRS LLC	4848 Beech St.	555-2345
TUV Inc.	4949 Chestnut St.	555-6789
WXY Co.	5050 Walnut St.	555-0123
ZAB Ltd.	5151 Pecan St.	555-4567
ACD Corp.	5252 Cottonwood St.	555-8901
EFG Inc.	5353 Sassafras St.	555-2345
HIJ LLC	5454 Yew St.	555-6789
KLM Group	5555 Elm St.	555-0123
NOP Partners	5656 Oak St.	555-4567
QRS Associates	5757 Pine St.	555-8901
TUV LLC	5858 Birch St.	555-2345
WXY Inc.	5959 Cedar St.	555-6789
ZAB Co.	6060 Spruce St.	555-0123
ACD Ltd.	6161 Willow St.	555-4567
EFG Corp.	6262 Ash St.	555-8901
HIJ Inc.	6363 Hickory St.	555-2345
KLM LLC	6464 Sycamore St.	555-6789
NOP Group	6565 Magnolia St.	555-0123
QRS Partners	6666 Dogwood St.	555-4567
TUV Associates	6767 Redwood St.	555-8901
WXY LLC	6868 Cypress St.	555-2345
ZAB Inc.	6969 Juniper St.	555-6789
ACD Co.	7070 Fir St.	555-0123
EFG Ltd.	7171 Hemlock St.	555-4567
HIJ Corp.	7272 Larch St.	555-8901
KLM Inc.	7373 Alder St.	555-2345
NOP LLC	7474 Hawthorn St.	555-6789
QRS Group	7575 Locust St.	555-0123
TUV Partners	7676 Beech St.	555-4567
WXY Associates	7777 Chestnut St.	555-8901
ZAB LLC	7878 Walnut St.	555-2345
ACD Inc.	7979 Pecan St.	555-6789
EFG Co.	8080 Cottonwood St.	555-0123
HIJ Ltd.	8181 Sassafras St.	555-4567
KLM Corp.	8282 Yew St.	555-8901
NOP Inc.	8383 Elm St.	555-2345
QRS LLC	8484 Oak St.	555-6789
TUV Group	8585 Pine St.	555-0123
WXY Partners	8686 Birch St.	555-4567
ZAB Associates	8787 Cedar St.	555-8901
ACD LLC	8888 Spruce St.	555-2345
EFG Inc.	8989 Willow St.	555-6789
HIJ Co.	9090 Ash St.	555-0123
KLM Ltd.	9191 Hickory St.	555-4567
NOP Corp.	9292 Sycamore St.	555-8901
QRS Inc.	9393 Magnolia St.	555-2345
TUV LLC	9494 Dogwood St.	555-6789
WXY Group	9595 Redwood St.	555-0123
ZAB Partners	9696 Cypress St.	555-4567
ACD Associates	9797 Juniper St.	555-8901
EFG LLC	9898 Fir St.	555-2345
HIJ Inc.	9999 Hemlock St.	555-6789
KLM Co.	10000 Larch St.	555-0123

CAMPBELL & ERVIN Show the handsomest line of Ladies', Misses' and Children's Wraps to be found in the county. Prices always the Lowest. **HARTFORD CITY, IND.**

96

HARTFORD CITY AND MONTPELIER DIRECTORY.

Garner Austin, h s w cor Water and Mulberry
Maddox James J, s w cor Washington and Mulberry
Wingate Isaac W, h w end Washington

ARCHITECTS

Gable Alexander, 149 n Walnut
Loney P J, rooms 11 and 12 Cooley Blk

BAKERIES

Boison Eugene, s Jefferson near R R
Cooley Wm B, s e cor sqr
Steugers Mrs Earnest, n e cor 2nd and Jefferson
Van Tilburg John S, (Citizens Bakery) 22 s Jefferson
Wasson Wm T, 34 w Washington

BANKS

Blackford County Bank The, 4 w Washington
Citizens' Bank, 4 e side sqr
Merchants' Bank, 17 w side sqr

BARBER SHOPS

Brandamore Arthur, s side

EVANS & CO.,

Grayson John H, 12 s Jefferson
Kesler David A, 8 w Washington
Phillips F M, (see page advt) n side sqr
Pickett W H, 58 e Kickapoo
Riggs Thomas A, 22 w Washington
Smith John A, (basement) s e cor sqr
Snider James, s w cor Washington and Monroe
Sprinkle Arthur D, n side sqr
Whitaker Alex, (basement) 2 w side sqr

BEER AGENTS

Berger John B, (Fred Miller Brew Co, Milwaukee) store house
5th near Jefferson
Wuchner Adolph, (Herman Berchoff, Ft. Wayne) store house
w Washington near R R

BICYCLE MANUFACTURERS & REPAIRERS

Hartford City iron Works, e Washington near R R

BOOTS & SHOES

Bell & Blake, 2 e side sqr
Campbell & Irvin, 2 s w cor sqr

CROWL'S Ball Blue

LEADS ALL. TWO BOXES AT THE PRICE OF ONE.

HARTFORD CITY, INDIANA.

J. W. REMY,
ATTORNEYS AT LAW,
HARTFORD CITY, IND.
ROOMS 13 & 14, COOLEY BLOCK.

T. M. PIERCE.

THE UNIVERSITY OF CHICAGO PRESS
CHICAGO, ILLINOIS

THE UNIVERSITY OF CHICAGO PRESS
CHICAGO, ILLINOIS

THE UNIVERSITY OF CHICAGO PRESS
CHICAGO, ILLINOIS

THE UNIVERSITY OF CHICAGO PRESS
CHICAGO, ILLINOIS

THE UNIVERSITY OF CHICAGO PRESS
CHICAGO, ILLINOIS

THE UNIVERSITY OF CHICAGO PRESS
CHICAGO, ILLINOIS

THE UNIVERSITY OF CHICAGO PRESS
CHICAGO, ILLINOIS

THE UNIVERSITY OF CHICAGO PRESS
CHICAGO, ILLINOIS

THE UNIVERSITY OF CHICAGO PRESS
CHICAGO, ILLINOIS

Frank P. Dowell Has money to loan on farms and city prop-
erty at all times. Interest reasonable.

Rooms 5 and 6, Dowell Block.

HARTFORD CITY, IND.

HARTFORD CITY AND MONTPELIER DIRECTORY. . . 97

Cronin & Winters, s side sqr
Gable Geo, s side sqr
Goodman Soliman, s e cor sqr
Schisler J M, s side sqr
Schrell Bros & Co, s w cor sqr
Powell Miff D, 21 w side sqr
Weiler A, & Bros, 12 e side sqr

BOTTLING WORKS
BEER AND SOFT DRINKS

Berger John B, 5th bet Monroe and Jefferson
Wuchner Adolph, e Washington and Lake Erie Ry

BRICK MANUFACTURERS

Fitting & Clapper, yards w end Water
Hartford City Brick Co, n end Wabash ave

BUGGIES & ROAD WAGONS

Briscoe S M, 37 e Washington

CHEAPEST AND BEST.

Eclipse Carriage Works, w Water near Walnut
Kemp & Williams, 7 and 11 w Main
Newbauer John A & Co, s Walnut near Washington
Rhine & Stansbury, 34 n Jefferson

BUILDING & LOAN

Blackford B & L Asso, (A M Waltz sec) Dowell Blk
Fraternal of Indianapolis, (Denany & Heudry) 22½ e Wash-
ington
Indiana Mutual, (S J Emshwiller) Opera House Blk
International, (McGeath & Bonham) 4½ w Washington
National Loan & Saving Asso, (Denany & Heudry) 22½ e
Washington
Wayne International (Denany & Heudry) 22½ e Washington
Worlds B & L Invest Co, (F P Dowell) Dowell Blk

CARRIAGE MANUFACTURERS & REPAIRERS

Bowman & Co, n w cor Main and Monroe
Eclipse Carriage Works, w Water near Walnut

CHINA, QUEENSWARE & CROCKERY

Ayers Bros, n w cor sqr
Crowl F S, 23 n w cor sqr

CLIFTON & BLACK
Call on them. Room 7, VanClare Block,

Are the leaders in Real Estate, Loan and Insurance.

Hartford City, Ind.

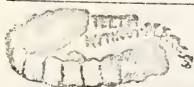

Fine Gold Crown & Bridge Work a Specialty
ALL WORK GUARANTEED.
DR. ERVIN, BRISCOE BLOCK.

The first part of the document discusses the importance of maintaining accurate records of all transactions. It emphasizes that every entry should be supported by a valid receipt or invoice. This ensures transparency and allows for easy verification of the data.

In the second section, the author outlines the various methods used to collect and analyze the data. This includes both primary and secondary data collection techniques. The primary data was gathered through direct observation and interviews, while secondary data was obtained from existing reports and databases.

The third section details the statistical analysis performed on the collected data. This involves the use of descriptive statistics to summarize the data and inferential statistics to test hypotheses. The results of these analyses are presented in a clear and concise manner, highlighting the key findings of the study.

Finally, the document concludes with a discussion of the implications of the findings. It suggests that the results have significant implications for the field of study and provides recommendations for further research. The author also acknowledges the limitations of the study and offers suggestions for how these can be addressed in future work.

Merchants' Bank,

COOLEY BLOCK.
 SURPLUS AND CAPITAL \$50,500

Accounts of Corporations and Firms received on most favorable terms consistent with conservative banking.

Fulton James, n side sq
 Hughes Eli, 6 e side sq
 Hudson J R & Co, e side sq
 Huggins & Shick, s side sq
 Keggerreis & Bolner, n w cor High & Water
 Schrell Bros & Co, s w cor sq
 Shewalter N G & Co, w side sq
 Shinville & Sparks, s e cor Washington & Monroe

CIGAR MANUFACTURERS

Badt Wm, 1 1/2 w Main
 Zink Daniel, 26 e Washington

STREET RAILWAY CO

Hartford City Electric St R R Co, office 19 s High

ELECTRIC LIGHT COMPANY

Hartford City Street R R Co, office 19 s High

CLOTHING

Campbell & Ervin, 2 s w cor sq
EVANS & CO.,

Cronin & Winters, s side sq
 Gable Geo, s side sq
 Goodman Solimon, s e cor sq
 Marks Clothing Co, s w cor sq
 Schrell Bros, 1 w side sq
 Wertheimer David, 24 s side sq
 Weiler A & Bros, 12 e side sq

CONFECTIONERS

Cooley & Monts, w side sq
 Gourley Wm A, City Hotel bld, w Washington
 Legate Louis, s Jefferson near sq

CONTRACTORS

CARPENTERS AND BUILDERS

Brown James, h n Monroe near VanCleve
 Clove B F, h w end Franklin
 Crommer J G, h 186 w Kickapoo
 Elsey Henry, h n Mulberry near Elm

INSURE WITH DENANY & HEUDRY.

Latch String Always Out And light in the window until the last man's INSURED.

SOUTH EAST CORNER PUBLIC SQUARE, HARTFORD CITY, IND.

Weilert
EAST SIDE SQUARE

Leaders in Dry Goods, Clothing,
Boots, Shoes, Hats, Caps, Millinery, Carpets,
Etc. Largest Stock in town.

HARTFORD CITY AND MONTPELIER DIRECTORY.

99

Heinbaugh Geo W, h 20 w Franklin
Hubbard & Maxwell, h (Hubbard) n end Monroe
Huffman John R, h 57 n Jefferson
Kraus & Canter, h (Kraus) Jefferson 2nd h n of Grant
McEldowney John B, h 81 s High
Moler Henderson S, h 11 w Kickapoo
Nuckals James A, h 225 w Franklin
Peck Nathan H, h 82 n High
Powers Wright, h 209 e Columbia
Rollins Chas J, h Franklin near Mulberry
Shick, Gable & Townsend, h (Townsend) 57 w Main

STONE AND BRICK

Byers & McEldowney
Bock M L, h s w cor Cherry and Grant
Cornell John F, Grant bet Walnut and Cherry
Dotey Bros
Himes John, h s Spring
Jones Geo F, h w end Grant
Nipp Signam, h w end Kickapoo
Oliphant John W, h 59 s Monroe

CHEAPEST AND BEST.

OIL & GAS WELL

Aylsworth L C, h Mulberry bet Washington and Water
Coljan Elmer, h 186 w Kickapoo
Crannell Alnerin H, h e Franklin near Mulberry
Fiddler Geo, h 209 w Franklin
Munford John M, h Elm bet Jefferson and Monroe

FELT AND GRAVEL ROOFING

Cantwell O P, h 39 w Main

CEMENT WORK

Hall Harry C, h 100 w Washington

STREET AND GENERAL

Hittle Win D, h VanCleve bet Jefferson and High
Irvin Samuel, h 114 w Kickapoo
Lutz Peter, h 163 w Main
Roberts W S, h n w cor Jefferson & Water

PLASTERING

Cline Peter S, h s w cor Richmond and Kickapoo

S. M. Briscoe Will suit you in the line of Driving Vehicles.
CALL AT HIS PLACE.

If you want a Picture Frame Go to

AB. GABLE'S

NORTHWEST CORNER SQUARE.

1000

1000

1000

FOR THE LATEST STYLES IN
SOFT AND STIFF HATS SEE

Campbell & Ervin,
HARTFORD CITY, IND.

100

HARTFORD CITY AND MONTPELIER DIRECTORY.

Hubbard J V, h Chestnut near Richmond
Lewis Millard, h e end Columbia
Marley Frank E, h 162 e Columbia
Monfort John, h 65 w Kickapoo
Sebring J E, h s Richmond near Commercial

PAINTING

Alexander S C, bds n end Oak
Ervin C M, h 113 s Walnut
Ford Chas, h w end Water
Ford W J, h w Grant
Gooddale S B, shop Water near Jefferson
Jackson D P, h e Main
Miller Mack, h w Chestnut

PAPERING AND DECORATING

Gooddale S B, shop Water near Jefferson
Jackson Louis, h n e cor Main & Mulberry

DENTISTS

Covault James F, 2½ e side sqr
Ervin Wm H, Briscoe Blk, s side sqr
Sharpe Miss Edith, (with T W Sharpe) 4½ w Washington
Sharpe T W, room 6, 4½ w Washington

DOORS SASH & BLINDS

Mercer Lumber Co, cor Walnut and Franklin
Willman Lumber Co, 186 e Washington

DRUGGISTS

Bradbury & Emmerson, 3 n s sqr
Cronin & Anderson, (Opera House Drug Store) w s sqr
Kraus W R, 13 w side sqr
Van Winkle T P, 10 e side sqr

DRY GOODS & NOTIONS

Burchard Danl W, n w cor Washington and Cherry
Campbell & Ervin, 2 s w cor sqr
Cronin & Winters, s side sqr
Gable Geo, s side sqr
Goodman Solimon H, s e cor sqr

CROWL'S Bargain House

Is more attractive than a Circus, or Organ with a monkey attachment.
HARTFORD CITY.

Special Attention Given to the Settlement of Decedent Estates.
PIERCE & REEVY, ATTORNEYS AT LAW,
HARTFORD CITY, INDIANA,
ROOMS 13 & 14, COOLEY BLOCK.
*
Collections at Our Hands
Receive Prompt Attention. Notary in Office.

BORROW MONEY, LIST YOUR PROPERTY **FRANK P. DOWELL,**
AND INSURE WITH Rooms 5 and 6, Dowell Block,
HARTFORD CITY, IND.

HARTFORD CITY AND MONTPELIER DIRECTORY.

101

Schrell Bros & Co, 1 s w cor sqr
Weiler A & Bros, 12 e side sqr
Wertheimer David, 24 s side sqr

EXPRESS COMPANIES

Adams Express Co, (T M McCarty agt) Pan Handle depot
United States Express Co, (Wm M Stahl agt) 11 w side sqr

FLOUR MILLS

Hartford City Rolling Mills, e Water and Railroad

FLORISTS

City Green House, (Michael Frash propr) 179 n Jefferson
Wendle Mrs J J, manager, 18 w Main

FEED STORE

Runyan Wm S, Big 7, n side sqr
Sparks & Sparks, s w cor Water and Walnut
Voss Robert, 10 s Jefferson

FURNITURE

Cox & Bell, n w cor sqr

CHEAPEST AND BEST.

Moore J N, (Moore's Household) 40 & 42 w Washington

GAS COMPANIES

Hartford City Nat Gas & Oil Co, office 3 w Washington
People's Gas Co, office 9 w Main

GENTS FURNISHINGS

Campbell & Irvin, 2 s w cor sqr
Cronin & Winters, s side sqr
Gable Geo, s side sqr
Marks Clothing Co, 12 e side sqr
Weiler A & Bros, 12 e side sqr

GLASS MANUFACTURERS

WINDOW

Hartford City Glass Co, 5th and Popular

GLOBES & CHIMNEYS

Sneath Glass Works, n end Jefferson



Teeth Extracted Without Pain.
DR. W. H. ERVIN, The Dentist.

CLIFTON & BLACK

LEAD IN THIS INSURANCE.
* * GOOD COMPANIES. * *

THE UNIVERSITY OF CHICAGO PRESS
1207 EAST 57TH STREET
CHICAGO, ILLINOIS 60637
TEL: 773-707-3000
WWW.UCHICAGO.PRESS.EDU

Teeth Extracted without Pain by J. F. COVAULT.

Merchants' Bank, Leading Bank in City.
COOLEY BLOCK.
Capital and Surplus \$50,500. We Solicit Your Business.

GRAIN ELEVATORS

Cooley W B, near Pan Handle depot
Patterson & Gregory, L E & W Ry and Main

GROCERIES

Ayres Bros, n w cor sqr
Blair J F, n e cor sqr
Bolner Wm, n w cor High and Water
Fulton Bros, s e cor Washington and Walnut
Fulton James, 5 n side sqr
Gettys J R, n e cor Kickapoo and Werber
Graham John R, n e cor Franklin and Werber
Hudson J R & Co, (Hotel Ingram grocery) e side sqr
Hughes Eli, Excelsior grocery, 6 e side sqr
Huggins & Shick, s side sqr
Keggerreis & Bolner, (Cash grocery) n w cor High and Water
Myers James A, s side sqr
Patterson S R & Co, n e cor Jefferson and 7th

EVANS & CO.,

Schrell Bros & Co, s w cor sqr
Shewalter N G & Co, Opera House Blk, w side sqr
Shinville & Sparks, (The Bee Hive) s e cor Washington and
Monroe

HARDWARE

Cortright Hardware Co, s side sqr
Gable Geo & Son, s side sqr
Hutchinson Geo W, 11 w side sqr

HARNESS & SADDLERS

Borden Thos E, 25 w Washington
Dick John U, 19 w side sqr

HOOP MANUFACTURERS

National Hoop Co The, w end Grant
Meredith Damon & Co, Columbia and Railroad

HEADING & STAVE MANUFACTURERS

Meredith Damon & Co, e Columbia and Railroad
National Hoop Co, w end Grant

DENANY & HEUDRY REPRESENTS SIX OF THE BEST
INSURANCE COMPANIES IN THE
South East Cor. Public Square, WORLD.
HARTFORD CITY, IND.

THE UNIVERSITY OF CHICAGO
DEPARTMENT OF CHEMISTRY

PH.D. THESIS
SUBMITTED TO THE FACULTY OF THE DIVISION OF THE PHYSICAL SCIENCES
IN CANDIDACY FOR THE DEGREE OF DOCTOR OF PHILOSOPHY
BY
[Name]

DEPARTMENT OF CHEMISTRY
5780 SOUTH CAMPUS DRIVE
CHICAGO, ILLINOIS 60637

ADVISOR: [Name]
[Name]
[Name]

COMMITTEE: [Name]
[Name]
[Name]
[Name]
[Name]

DATE OF DEFENSE: [Date]
[Date]

THE UNIVERSITY OF CHICAGO PRESS
530 N. Dearborn Street
Chicago, Illinois 60610

Weiler
EAST SIDE

We have been doing business among you for 25 years, and our reputation for honesty and square dealing is established.

STAY WITH US, AND WE WILL WITH YOU.

HOTELS

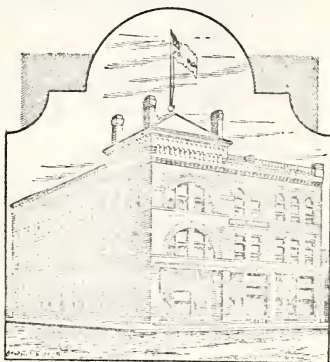

THE INGRAM,

W. F. CRIST.

EVERYTHING NEW AND FIRST-CLASS.

TOILETS AND BATH ROOMS ON EACH FLOOR.

LIGHTED BY ELECTRICITY.

City Hotel (J D Brewington propr) w Washington bet High and Walnut

Ingram The (Wm F Crist propr) n e cor sq

Martin House, (Jules Martin propr) 7th bet Oak and Mulberry

Parker House, (J A Parker propr) e Main near Monroe

HUB & SPOKE MANUFACTURERS

Hubbard Chas H, w end Washington

ICE MANUFACTURERS

Hartford City Artificial Ice Co, office 19 s High

INSURANCE AGENTS

FIRE

Clifton & Black, Opera House Blk

Denany & Heudry, 22 1/2 s side sq

Dowell F P, rooms 5 & 6 Dowell Blk

Emshwiller S J, Opera House Blk

S. M. BRISCOE.

Dealer in Carriages, Phaetons, Surreys, Buggies, Road Wagons, Carts, &c., &c. All grades kept in stock.



All kinds of Furniture and Sewing Machines Repaired by

AS. GABLE, NORTHWEST CORNER SQUARE.



THE UNIVERSITY OF CHICAGO PRESS
50 EAST LAKE STREET, CHICAGO, ILLINOIS 60607
TEL: (773) 837-3000 FAX: (773) 837-0871
WWW.CHICAGO.PRESS.EDU



THE UNIVERSITY OF CHICAGO PRESS
50 EAST LAKE STREET, CHICAGO, ILLINOIS 60607
TEL: (773) 837-3000 FAX: (773) 837-0871
WWW.CHICAGO.PRESS.EDU

Campbell & Ervin Are Sole Agents of Hartford City for the Celebrated THOS. G. PLANT'S Ladies' Fine Shoes.
THEY ARE THE BEST IN THE WORLD. SEE THEM.

104

HARTFORD CITY AND MONTPELIER DIRECTORY.

Learned Judson & Son, 10½ w side sqr
McGeath & Bonham, 4½ w Washington
Rhoades Kenney & Spence, Cooley Blk

LIFE

Clifton & Black, Opera House Blk
Denany & Heudry, 22½ s side sqr
Emshwiller S J, Opera House Blk

ACCIDENT

Emshwiller S J, Opera House Blk
Rhoades, Kenney & Spence, Cooley Blk

INSTALLMENT HOUSES

Stewart Bros, 16 s Jefferson

JEWELRY WATCHES & CLOCKS

Bailey L C, 3 n side sqr
Bell T B, 9 w side sqr
Casterline C L & Co, s side sqr

EVANS & CO.,

Covault & Thomas, 22 s side sqr

JUSTICE OF THE PEACE

Edson L O, office 3 w Washington

LAUNDRIES

Model Steam Laundry, cor Jefferson & Water

LIVE STOCK DEALERS

Patterson & Gregory, e Main and L E & W R R

LIVERY, FEED & SALE STABLES

Bugh Cary, e Main near High
Gilbert Isaiah, s e cor Monroe and Water
Hiatt Harl, 53 e Washington
Willman & Son, 39 e Washington

LUMBER, LATH & SHINGLES

Mercer Lumber Co, cor Walnut & Franklin
Willman Lumber Co, 186 e Washington

MACHINE SHOPS

Hartford City Iron Works, e Washington near R R

CROWL'S Cups, Saucers and Plates Are 25 per cent.
CHEAPER

THAN OTHERS ASK.

HARTFORD CITY

J. W. REMY,
PIERCE & REMY, Attorneys at Law,
HARTFORD CITY, IND.
ROOMS 13 & 14, COOLEY BLOCK.

THE UNIVERSITY OF CHICAGO
DEPARTMENT OF CHEMISTRY

RESEARCH REPORT
NO. 1000

BY
J. H. GOLDSTEIN

AND
M. L. HUGGINS

DEPARTMENT OF CHEMISTRY
UNIVERSITY OF CHICAGO

CHICAGO, ILLINOIS

1955

PRINTED IN THE UNITED STATES OF AMERICA

ALL RIGHTS RESERVED

LIBRARY OF THE UNIVERSITY OF CHICAGO

PHYSICS DEPARTMENT

Why don't you get a
STRAIGHT LOAN
And Lift that Building and
Loan Mortgage. Call on

FRANK P. DOWELL.
Rooms 5 and 6, Dowell Block,
HARTFORD CITY, INDIANA.

HARTFORD CITY AND MONTPELIER DIRECTORY.

105

MARBLE & GRANITE WORKS

Bowers E P, works High bet Washington and Water
Hartford City Marble works, 46 e Washington

MERCHANT TAILORS

Rosenbush Aaron W, 10½ e side sq
Cawley Bros, 19 w side sq
Willer Henry, 33 e Washington

MEAT MARKETS

Hoffman John, 36 e Washington
Orth John, (Central Meat Market) n e cor sq
Rapp Geo, s e cor Washington and Walnut

MILLINERS

Chaffin Mrs M E, 20 e Washington
Gable Geo & Son, (Department store) s side sq
Lyons Mrs Ann, 30 n Jefferson

CHEAPEST AND BEST.

Weiler Bros, (Department store) 12 e side sq

NOVELTIES & TOYS

Covault & Thomas, Jewelers, 22 s side sq
Crowl F S, 23 w side sq
Goodman S H, 30 e Wash

NEWSPAPERS

DAILY.

News Evening, Independent, 10½ e side sq

WEEKLY

Arena The, Populist, 4½ w Wash
Telegram The, Democratic, 10½ e side sq
Times The, Republican, Opera House Bk

NEWS & BOOK STANDS

Davis E E, Postoffice stand, s side sq
Zink Daniel, 26 e Wash
News Stand at W R Kraus', 13 w side sq

OILS & PAINTS

Cronin & Anderson, druggists, w side sq



ALL BRANCHES OF MODERN DENTISTRY IN
THE MOST ARTISTIC MANNER.

DR. ERVIN, Briscoe Block.

MR. ISAAC BLACK CAN SELL YOUR PROPERTY FOR MORE MONEY THAN ANY
OTHER AUCTIONEER IN THE COUNTY. TRY HIM.

The first part of the document discusses the importance of maintaining accurate records of all transactions. It emphasizes that every entry should be clearly documented, including the date, amount, and purpose of the transaction. This ensures transparency and allows for easy reconciliation of accounts.

In the second section, the author outlines the various methods used to collect and analyze data. This includes direct observation, interviews, and the use of specialized software tools. Each method is described in detail, highlighting its strengths and potential limitations.

The third section focuses on the results of the study. It presents a series of tables and graphs that illustrate the key findings. The data shows a clear trend of increasing activity over the period studied, which is attributed to several factors discussed in the text.

Finally, the document concludes with a series of recommendations for future research and practical applications. It suggests that further investigation into the underlying causes of the observed trends would be beneficial. Additionally, it offers advice on how the findings can be used to improve existing processes and systems.

Merchants' Bank,  **Do a General Banking**
 COOLEY BLOCK.
CAPITAL AND SURPLUS \$50,500. **Exchange Business.**

106 HARTFORD CITY AND MONTPELIER DIRECTORY.

Cortright Hardware Co, s side sqr
 Gable & Son, hardware, s side sqr
 Hutchinson G W, hardware, 11 w side sqr
 Kraus W R, drugs, 13 w side sqr

PAPER MANUFACTURERS

WRAPPING PAPER

Utility Paper Co, Water & Lake Erie Ry

NEWS & MANILLA

Hartford City Paper Co, R R Junction

PHOTOGRAPH GALLERIES

Adams Jas O, 88 s Jefferson
 Bullard & Dettmar, 31 w Washington
 Swingley Chas L, s e cor Wash near High

PHYSICIANS & SURGEONS

Alexander T, 23 w Wash

EVANS & CO.,

Bell C L, Briscoe Blk, s side sqr
 Clapper M M, Dowell Blk, s side sqr
 Corey Chas W, Opera House Blk, w side sqr
 Clouser N D, 63 w Wash
 Cronin Wm N, 2 1/2 e side sqr
 Davison H C, rooms 3 & 4 Cooley Blk
 Drayer Peter, 3 w Wash
 Gains W T, Briscoe Blk s side sqr
 Harden Miss Anna, e Kick e of Oak
 Harden Alfred, e Kick e of Oak
 Mason C R, 76 e Water
 Sage John W, 7 n side sqr
 Wheeler Wm H, 102 w Wash

PLUMBING & GAS FITTING

Cortright Hardware Co, s side sqr
 Gable Geo & Son, s side sqr
 Hartford City Gas Co, 3 w Wash
 Hutchinson Geo W, 11 w side sqr
 Peoples' Gas Co, 9 w Main

PICTURE FRAMES

Cox & Bell, (furniture) n w cor sqr

Denany & Heudry, Insures Against Loss
 by Fire, Cyclone, Ac-
Southwest Cor. Public Square. **cident and Death.**

1870

...

...

...

...

...

...

...

...

...



We handle Dress Goods from the cheapest to the finest. Always show the latest novelties.

YOU SHOULD SEE US.

Sewing Machine Needles, Oils and Belts at

HARTFORD CITY AND MONTPELIER DIRECTORY.

107

Gable Wm A, 33 n High
Moore J N, (Moore's Household,) 40 & 42 w Wash

PLANING MILLS

Mercer Lumber Co, cor Walnut & Franklin
Willman Lumber Co, 186 e Wash

PLUMBERS

E & J Martin, 24 w Wash

POP MANUFACTURER

House Luke, e end Main

PRODUCE

Lord Frank, (Horne Produce Co,) Water w of Richmond

PUMP MANUFACTURERS & REPAIRERS.

Vasbinder Philip, 32 n Jeff

CHEAPEST AND BEST.

ROPE, TWINE & WIRE

(See list of hardware dealers, handlek by same).

RESTAURANTS

Cooley & Monts, (New Era,) 7 w sike sqr
Cooley Wm B, s e cor sqr
Kinsley A F, (The Oak,) 6 w Wash
Prall Walter, 38 e Wash
Palace Restaurant, s w cor Wash & Walnut

RAILROADS

L E & W R R, (Ft Wayne div,) S M Jay agt, depot e Wash
P C C & St L, (Thos McCarty agt, depot w Wash

REAL ESTATE

Clifton & Black, Opera House Blk
Denany & Heudry, 22½ s side sqr
Dowell Frank P, rooms 5 & 6 Dowell Blk
Emshwiller S J, Opera House Blk
Hartford City Land Co, rooms 5 & 6 Cooley Blk
Learned Judson & son, 10½ w side sqr
McGeath & Bonham, rooms 11 & 12 Campbell Blk

AB GABLE'S NORTHWEST CORNER SQUARE.

S. M. Briscoe WILL SUIT YOU IN THE LINE OF DRIVING VEHICLES.
.. CALL AT HIS PLACE. ..

1937

STATE OF NEW YORK

IN SENATE

JANUARY 22, 1937

REPORT

OF THE

COMMISSIONERS OF THE LAND OFFICE

IN RESPONSE TO A RESOLUTION PASSED BY THE SENATE

ON JANUARY 14, 1936

ALBANY:

THE STATE PRINTING OFFICE, 1937

Campbell & Ervin Invite you to call and inspect their large
line of Dry Goods, Clothing, Hats,
Shoes and Carpets.

THEY LEAD IN LOW PRICES.

108

HARTFORD CITY AND MONTPELIER DIRECTORY.

Rhoades, Kenney & Spence, rooms 1 & 2 Cooley Blk
Rife Chas H, rooms 11 & 12 Campbell Blk
Tobey Albert B, h 207 e Columbia

SALOONS

Arcade Sample Room, (J A Summerville,) e side sq
Berriaux August, 168 s Jeff
Bank Saloon, (Snyker & Landus,) e side sq
Berger John B, 7th bet Mulberry & Monroe
Casino Saloon, (J B Berger,) 7th bet Mulberry & Monroe
Duffey Pat, s e cor 7th & Oak
Dogneaux Fortune, n w cor 5th & Monroe
Exchange Saloon The, (John Williams,) 34 e Wash
East Side Saloon, (J W Steuart,) e side sq
Hotel Ingram Bar, (J W Stewart,) e side sq
Legros John B, Washington Pan Handle R R
Midway Cafe, (Adolph Wuchner,) s w cor sq, (basement)
Red Star Saloon, (Antoine Loriaux,) n w cor 5th & Oak
Timmons Michael, 32 w Wash

EVANS & CO.,

Saxon Bros, w side sq
Stuart & Berger, n e cor sq

SAW MILLS

Willman Lumber Co, 186 e Wash
Winkleback & Knife, w end Water

SEWING MACHINES & FIXTURES

Gable Wm A, 33 n High

STOVES, MANTELS & GRATES

Cortright Hardware Co, s side sq
Cox & Bell, n w cor sq
Gable Geo & Son, 20 s side sq
Hutchinson Geo W, 11 w side sq
McClain W W, 21 s High
Moore J N, 40 & 42 w Wash

TELEGRAPH CO

Western U Tel Co, C C Arrick agt, office Pan Handle depot

TELEPHONE CO

Central U Tel Co, (C S Casterline mgr,) station s side sq

CROWL'S Rubber Goods Never
Leak

And they are within the reach of all. Hartford City.

THE HISTORY OF THE UNITED STATES

OF THE

AMERICAN PEOPLE

FROM THE

EARLIEST PERIODS

TO THE

PRESENT

BY

W. H. CHAPMAN

OF THE

UNIVERSITY OF CHICAGO

CHICAGO

1892

Published by

THE UNIVERSITY OF CHICAGO PRESS

CHICAGO, ILL.

Real Estate Loans, Fire, Accident and Rental Insurance

FRANK P. DOWELL, ROOMS 5 & 6, DOWELL BLOCK,
HARTFORD CITY, IND.

HARTFORD CITY AND MONTPELIER DIRECTORY.

109

TRAINING & SALE STABLE

Pray C L, e Main, opp Ingram Hotel
Craft Frank, 44 w Wash
Dowell J H, Walnut bet Main & Franklin

UNDERTAKERS

Cox & Bell, n w cor sqr

VETERINARY SURGEON

Anderman F W, 34 w Wash
Pray C L, e Main, opp Ingram Hotel
Wendle J J, office & h Water bet High & Walnut

WASHING MACHINE MANUFACTURER

Shick, Gable & Townsend, w end Kickapoo

CHEAPEST AND BEST.

WILSON & BRIDGEMAN Are the agents for the old reliable Union Central Life Insurance Company,
OF CINCINNATI, OHIO.

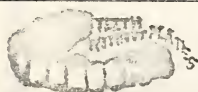

Bridge Work and Crown Work

AS IN THE ACCOMPANYING CUT.

DR. W. H. ERVIN, BRISCOE BLOCK.

THE UNIVERSITY OF CHICAGO LIBRARY

1964
1965
1966
1967
1968
1969
1970
1971
1972
1973
1974
1975
1976
1977
1978
1979
1980
1981
1982
1983
1984
1985
1986
1987
1988
1989
1990
1991
1992
1993
1994
1995
1996
1997
1998
1999
2000
2001
2002
2003
2004
2005
2006
2007
2008
2009
2010
2011
2012
2013
2014
2015
2016
2017
2018
2019
2020
2021
2022
2023
2024
2025

2025

Gold, Porcelain and Aluminum Crowns, Bridge Work
Made by
J. F. CONY & CO.,

Merchants' Bank, 
COOLEY BLOCK.
CAPITAL AND SURPLUS \$50,500.

Deposits Received and Interest Allowed on
TIME DEPOSITS.

110-0K

HARTFORD CITY AND MONTPELIER DIRECTORY.

EVANS & CO.,

DENANY & HEUDRY, *REAL ESTATE.*
LOANS AND INSURANCE.
Building and Loan Money Procured in 30 Days.

THE UNIVERSITY OF CHICAGO
LIBRARY

1912

THE UNIVERSITY OF CHICAGO LIBRARY
540 EAST 57TH STREET
CHICAGO, ILL. 60637

Columbia Directory Co.'s

MONTPELIER,

HARTFORD CITY AND
BLACKFORD COUNTY, IND..

BIENIAL DIRECTORY

1895.

EMBRACING A COMPLETE ALPHABETICAL LIST OF BUSINESS
FIRMS AND PRIVATE CITIZENS; A CLASSIFIED LIST OF
ALL TRADES, PROFESSIONS AND PURSUITS; A
MISCELLANEOUS DIRECTORY OF CITY
OFFICERS; LISTS OF SOCIETIES,
SCHOOLS, CHURCHES,
BANKS, AND STREET
AND AVENUE
GUIDE, &C.

—ALSO—

GAZETEER OF LAND OWNERS OF BLACKFORD COUNTY.

O. O. BALLARD AND J. R. CHOWNING,
COMPILERS.

PRICE, \$2.50.

BULLETIN PRINTING CO.,
1894.

THE UNIVERSITY OF CHICAGO

PHYSICS DEPARTMENT
530 SOUTH EAST ASIAN AVENUE
CHICAGO, ILLINOIS 60607

PHYSICS 311
LECTURE NOTES

1980



PHYSICS 311

LECTURE NOTES

1980

PHYSICS DEPARTMENT

MONTPELIER—

It is in no uncomplimentary sense that we say, never in our extended experience in Directory work, have we found a town with even treble the population of Montpelier so difficult to compile. This is mainly due to her rapid growth, her phenomenal increase in all branches of industry and in population. Capital and labor from far and near are seeking her out as one of the choicest spots for investments and homes.

No where are a more progressive, wide awake class of business men to be found. Her mercantile business is par excellent. There are stores that would do credit to a city of many times her size, and a casual observer will note that from morn until night they are thronged with customers.

That Montpelier marks the site of a proud little city in the not distant future none will doubt who will compute her present rate of advancement for the space of a few years, taking into consideration her great natural advantages. Surrounded by the richest of oil fields, whose output is thousands of barrels per day; the exhaustless natural gas fields; the fine deposits of stone and the splendid farming country for a radius of many miles.

At present the substantial business blocks, splendid opera house and creditable hotels, all are especially worthy of mention; paved streets and walks, electric light and telephone systems are under construction, besides two new tin plate factories, business blocks and residences.

THE DIRECTORY OF MONTPELIER, as well as of the County, will be found exhaustless in information, and we hope that our earnest efforts to please and give to the public a book of great value, will meet with their approval. To our patrons we extend our most sincere thanks and trust we shall be with them again when there is need of a new work of this nature.

Most Truly,
COLUMBIA DIRECTORY CO.,
17 & 19 West 8th Street, Anderson, Indiana.

Faint, illegible text, possibly bleed-through from the reverse side of the page. The text is arranged in several paragraphs and appears to be a formal document or report.

THE COLUMBIA DIRECTORY CO.'S
MONTPELIER, INDIANA,

—AND—

BLACKFORD COUNTY
Directory.

1895.

MISCELLANEOUS INFORMATION.

CITY GOVERNMENT.

JAMES P. RAWLINGS, Pres't City Council.

CITY OFFICERS.—Clerk, I. W. Brodrick. Treasurer, I. W. Brodrick. Marshal, Henry Sleppy. Merchant Police, George W. Friend. City Attorney, John E. Mason.

CITY COUNCIL.—James P Rawlings, D A Bryson, Cyrus Lewis, Henry Cunningham, J D Murphy.

POST OFFICE DEPARTMENT—Wm McCullick, P M Dasie Emshwisler, ass't Clara D Hess, Mailing Clerk

MONTPELIER VOLUNTEER FIRE DEPARTMENT

Capt, Geo Rolf. Fireman: C Van Horn, Thos Shull, Wm Bonham, B B Eli, R Dinnerman, O H Shull, Thos Lucas and J L Neal

CHURCHES.

BAPTIST CHURCH.

N E cor Huntington & Main Rev J A Haynes, Pastor Sunday services 10:30 a m and 7 p m Sunday school 9:30 a m Young People's Society meets each Sunday evening at 6:00 o'clock Prayer meetings each Thursday evening at 7:30

METHODIST EPISCOPAL CHURCH

Adams St, bet High & Huntington Rev H C Smith, Pastor Sunday services 10:30 a m & 7 p m Sunday school 9:30 a m Epworth League meeting each Sunday evening before services Prayer meeting each Thursday evening

CHRISTIAN CHURCH,

South west cor Main & Monroe sts Rev Wm H Turney, Pastor W N Adams, sec'y Services second & fourth Sundays of each month at 10:30 a m & 7:00 p m

CATHOLIC CHURCH

South west cor Winson & Jefferson

PHYSICS

PHYSICS DEPARTMENT

PHYSICS 101

LECTURE 1

1. Introduction to Physics

2. Kinematics

3. Dynamics

4. Energy

5. Momentum

6. Rotational Motion

Special Attention Given to the Settlement of Decedent Estates.

PIERCE & REAY, ATTORNEYS AT LAW,
ROOMS 13 & 14, COOLEY BLOCK,
HARTFORD CITY, INDIANA.
PRACTICE IN ALL THE COURTS.

☉ Collections at Our Hands
☉ Receive Prompt Attention.

Notary in Office.

Campbell & Ervin Are Sole Agents of Hartford City for the Celebrated THOS. G. PLANT'S Ladies' Fine Shoes.
THEY ARE THE BEST IN THE WORLD. SEE THEM.

114

HARTFORD CITY AND MONTPELIER DIRECTORY.

SECRET ORDERS

K OF P LODGE NO 188

Castle Hall Spaulding Blk, meets each Friday night. Officers: N W, J H Wohlforth; C C, G N Hudson; V C, D A Bryson; P, H G N Dragoo; M A, A G Hart, M F, W H Thornburg. M E, Henry McCornick; I G, John W Wood; O G, Wm Wimer

I O R M, LULOOSA TRIBE NO 71

Wigwam Main st 7th s of High, meets each Monday evening. Sachem, Lee Mills; Prophet, W C Reynolds; Sr Sagamore, Harvey Smith; Jr Sagamore, J D Murphy; C of R, Aaron Baker; K of W, Wm Twibell

K O T M TENT NO 89

Hall Post Office Blk, meets every Tuesday evening. Com, I W Brodrick; Lieut Com, Wm Shires; R K, M A Emshwiller; F K, Bennett Spiro

I O O F, OIL CITY ENCAMPMENT No 118

Hall I O O F Blk, meets every second Thursday evening. C P, M A Emshwiller; Scribe, L J Fryhof; H W, Samuel Kirkwood

MONTPELIER LODGE NO 410

Meets in I O O F Hall each Wednesday evening. N G, Cyrus Lewis; V G, Andy Underwood; Secty, L J Fryhof

DAUGHTERS OF REBECCA SOCIAL LODGE NO 129

Meets in I O O F Hall each Tuesday evening. N G, Blanch Rawlings; V G, Lillie Rawlings; Secy, Maud Howard; Treas, Caroline Shields

G A R, JOHNSON POST NO 368

Hall in Shull Blk, meets each Saturday at 2 p m. Com, J C Somerville; Sr Vice, John G Wood; Jr Vice, A C Beeks; Adj, Ezra Deeren

W R C, JOHNSON CORPS NO 138

Pres, Josie Burress; Secy, Kate Tapps; Treas, Maud Howard

CROWL'S Bargain House

Is more attractive than a Circus, or Organ with a monkey attachment.
HARTFORD CITY.

THE UNIVERSITY OF CHICAGO
DEPARTMENT OF CHEMISTRY
5800 S. UNIVERSITY AVENUE
CHICAGO, ILLINOIS 60637

RECEIVED
MAY 15 1964

TO THE DIRECTOR
OF THE UNIVERSITY OF CHICAGO

FROM THE DEPARTMENT OF CHEMISTRY

RE: [Illegible]

[Illegible]

UNIVERSITY OF CHICAGO PRESS

BORROW MONEY, LIST YOUR PROPERTY **FRANK P. DOWELL,**
 AND INSURE WITH Rooms 5 and 6, Dowell Block,
HARTFORD CITY, IND.

HARTFORD CITY AND MONTPELIER DIRECTORY.

115

CLIFTON & BLACK
Call on them. Room 7, Finckers Block.

Are the leaders in Real Estate, Loan and Insurance.

Hartford City, Ind.

Street and Avenue Guide.

MONTPELIER.

Adams Street, 1st e of Main, from Water s to Brice ave
 Archibald Ave, 6th s of High, limit to limit
 Brice Ave, 5th s of High, limit to limit
 Center, 4th w of Main, from Green s to Monroe
 Columbia, 3d w of Main, from Warren ave s to R R
 Gas, 5th s of High, from R R w to limit
 Grant, 2nd w of Main, from Warren ave s to Monroe
 Green, 2nd s of High, from limit e to limit
 Henderson, 3d n of High, from Warren ave w to limit
 High, running east & west center of city, limit to limit
 Huntington 1st s of High, from limit to limit
 Indiana, 4th e of Main, from Green s to limit
 Kentucky, 5th e of Main, from High s to limit
 Limetstone, 5th n of High, from Rockefeller ave w to limit
 Monroe, 3d s of High, from limit to limit
 Muncie, 1st e of Main, from Monroe s to limit
 Oak, 4th s of High, from Main w to R R
 Oil, 5th s of High, from Jefferson w to limit
 Page, 3d e of Main, from Green s to limit
 Plate Glass, 3d n of High, from Columbia w to limit
 Rockefeller ave, 4th w of Main, from limit to limit
 Shoemaker, 2nd w of s Main, from Brice ave to limit
 Salamonie River, boundary of city on the north
 Standard Oil Boulevard, boundary of city on the south, east
 and west
 Twibell, 1st w of s Main, from Brice ave to limit
 Warren ave, 4th n of High, continuation of Winsor w to limit
 Washington, 2nd e of Main, from Winsor s to limit
 Water, 2nd n of High, from Jefferson e to limit
 Whitney, 4th s of High, from Muncie e to limit
 Winsor, 1st n of High, continuation of Warren e to Washington



Fine Gold Crown & Bridge Work a Specialty
 ALL WORK GUARANTEED.
DR. ERVIN, BRISCOE BLOCK.

1875

...

...

...

...

...

...

Teeth Extracted without Pain by J. F. GOVULT.

MERCHANTS' BANK,
 COOLEY BLOCK.
 CAPITAL AND SURPLUS \$50,500

*Prompt and careful attention
 given to all banking
 matters entrusted to us.*

Montpelier

CITY DIRECTORY.

1895.

ABBREVIATIONS.

Agt.....agent	clk.....clerk	propr..... proprietor
asst..... assistant	cor.....corner	Rev..... Reverend
ave.....avenue	e.....east	s.....south
bds.....boards	h.....house	secy.....secretary
bet.....between	lab.....laborer	supt... superintendent
bkpr.....bookkeeper	mnfr... manufacturer	treas.....treasurer
bldg.....building	n.....north	wid.....widow
blk.....block	opp.....opposite	w.....west
carp.....carpenter	prest..... president	

ALPHABETICAL LIST OF NAMES.

A

- Alexander C W, Home Gas Co, h w Warren ave
- Alexander James, lab, h High 2nd e of Columbia
- Alexander Jennie, h High 2nd e of Columbia
- Alexander John, driller, h w end Warren ave
- Allen Gene, lab, h w end Monroe
- Allney Hurry, tool dresser, bds Watter 2nd w of Main
- American B & Loan Ass'n**, 1 W Broderick agt, Opera House Block
- Arnold Daniel**, township trustee, real estate loan & insurance, 1 & 2 Shull blk, h 9½ s Main
- Arnold H C**, (T C Neel & Co) res Bluffton Ind
- Austin Chas, painter, bds s w cor Green & Adams

B

- Bailey Augustus, lab, se e cor Green & Jefferson
- Bailey Charley, lab, h se cor Green & Jefferson

DENANY & HEUDRY REPRESENTS SIX OF THE BEST INSURANCE COMPANIES IN THE WORLD.
 South East Cor. Public Square,
 HARTFORD CITY, IND.

Mathematics

Grade 10

Textbook

Author: [Name]

Chapter 1	1
Chapter 2	15
Chapter 3	30
Chapter 4	45
Chapter 5	60
Chapter 6	75
Chapter 7	90
Chapter 8	105
Chapter 9	120
Chapter 10	135
Chapter 11	150
Chapter 12	165
Chapter 13	180
Chapter 14	195
Chapter 15	210
Chapter 16	225
Chapter 17	240
Chapter 18	255
Chapter 19	270
Chapter 20	285
Chapter 21	300
Chapter 22	315
Chapter 23	330
Chapter 24	345
Chapter 25	360
Chapter 26	375
Chapter 27	390
Chapter 28	405
Chapter 29	420
Chapter 30	435
Chapter 31	450
Chapter 32	465
Chapter 33	480
Chapter 34	495
Chapter 35	510
Chapter 36	525
Chapter 37	540
Chapter 38	555
Chapter 39	570
Chapter 40	585
Chapter 41	600
Chapter 42	615
Chapter 43	630
Chapter 44	645
Chapter 45	660
Chapter 46	675
Chapter 47	690
Chapter 48	705
Chapter 49	720
Chapter 50	735
Chapter 51	750
Chapter 52	765
Chapter 53	780
Chapter 54	795
Chapter 55	810
Chapter 56	825
Chapter 57	840
Chapter 58	855
Chapter 59	870
Chapter 60	885
Chapter 61	900
Chapter 62	915
Chapter 63	930
Chapter 64	945
Chapter 65	960
Chapter 66	975
Chapter 67	990
Chapter 68	1005
Chapter 69	1020
Chapter 70	1035
Chapter 71	1050
Chapter 72	1065
Chapter 73	1080
Chapter 74	1095
Chapter 75	1110
Chapter 76	1125
Chapter 77	1140
Chapter 78	1155
Chapter 79	1170
Chapter 80	1185
Chapter 81	1200
Chapter 82	1215
Chapter 83	1230
Chapter 84	1245
Chapter 85	1260
Chapter 86	1275
Chapter 87	1290
Chapter 88	1305
Chapter 89	1320
Chapter 90	1335
Chapter 91	1350
Chapter 92	1365
Chapter 93	1380
Chapter 94	1395
Chapter 95	1410
Chapter 96	1425
Chapter 97	1440
Chapter 98	1455
Chapter 99	1470
Chapter 100	1485

ISBN: [Number]

Copyright © [Year]

Published by [Publisher]

Printed in [Country]

Revised Edition

First Edition

Second Edition

Third Edition

Fourth Edition



We make special effort for your
SHOE TRADE.
 Our stock is more complete than any in town
 and we will save you money. Try us.

All kinds of Furniture and Sewing Machines Repaired by

AB. GABLE, NORTHWEST CORNER SQUARE.



- Bailey Don E, tool dresser, h w end Monroe
 Bailey Harvey, lab, h se e cor Green & Jefferson
 Bailey Henry, wks saw mill, h s w cor Green & Jefferson
 Bailey Wm, bartender, h s e cor Green & Jefferson
 Bain John B, butcher A Repp, bds Henderson 2nd e Columbia
 Baker Aaron M, h High 3d e of Adams
 Baker James, blacksmith, bds Main 4th n Brice ave
 Baker John C, driller bds w end Oil
 Baker Lou, h Corn blk
 Bales Elwood, lab, h s e cor Henderson & Columbia
 Bales Geo W, cigar mkr, h se cor Henderson & Columbia
 Bales Samuel, teamster, h s w cor High & Columbia
 Barber John, rig builder, bds Monroe 2nd house w Jefferson
 Barchman Henry, retired, h Main 3d n of Monroe
 Barchman Isaac, lab, h Main 3d of Monroe
 Barnett B F, painter, bds city hotel
 Barringer John, bds city restaurant
 Barrett John, stone cutter, bds e end High
 Baugher D L, oil producer, h Monroe bet Washington & Page

CHEAPEST AND BEST.

- Baxter Dave, wks G Ogden, bds n w cor Jefferson & Winsor
 Bedtrick Ben, plasterer, h s Page
 Bell Chas, driller, bds Water 2nd w of Main
 Bell David, curb setter, h Huntington 2nd e of Washington
 Bell Edward, oil wks, bds Crescent restaurant
 Bell Robt, oil driller, bds Monroe 2nd h w of Jefferson
 Beens Edward, rig builder, bds s e cor Jefferson & Huntington
Bennett H H, physician, Monroe 2nd h w Jefferson, h same
 Bergman Chas, tank builder, bds City Hotel
 Bergman Fred, tank builder, bds City Hotel
 Bergman John, tank builder, bds City Hotel
 Berney Levest, rig builder, bds sw cor Green & Adams
 Bess Charles, oil well contractor, h n w cor Wash & Green
 Bess E J, rig builder, bds Water 2nd w of Main
 Bett Elmer, lab, h w end Warren ave
 Bevington Jane, wid, h n w cor Grant & Huntington
 Bevington Oscar M, lab, h 192 s Main
 Bigbee Herbert, waiter City Hotel bds same
 Bishop Frank L, driller, h s w cor Adams & Whitney
 Bliss John S, retired, h s w cor Huntington & Columbia
 Bliss Joseph, lab, h w end Monroe
Bliss O B, propr Columbia barber shop, h s w cor Columbia & Huntington

S. M. BRISCOE.



Dealer in Carriages, Phaetons, Surreys, Buggies,
 Road Wagons, Carts, &c., &c. All grades
 kept in stock.

Name	Address
John Doe	123 Main St, New York, NY 10001
Jane Smith	456 Elm St, Los Angeles, CA 90001
Bob Johnson	789 Oak St, Chicago, IL 60601
Alice Brown	101 Pine St, San Francisco, CA 94101
Charlie White	202 Cedar St, Houston, TX 77001
Diana Green	303 Birch St, Phoenix, AZ 85001
Frank Black	404 Spruce St, Philadelphia, PA 19101
Grace King	505 Willow St, San Diego, CA 92101
Henry Lee	606 Ash St, Dallas, TX 75201
Ivy Hill	707 Sycamore St, Austin, TX 78701
Jack Adams	808 Magnolia St, Fort Worth, TX 76101
Karen Baker	909 Dogwood St, San Antonio, TX 78201
Leo Clark	1010 Redwood St, San Jose, CA 95101
Mia Evans	1111 Cypress St, Sacramento, CA 95801
Noah Foster	1212 Juniper St, Kansas City, MO 64101
Olivia Garcia	1313 Fir St, Denver, CO 80201
Peter Hall	1414 Hemlock St, Portland, OR 97201
Quinn King	1515 Spruce St, Seattle, WA 98101
Rachel Lee	1616 Cedar St, Minneapolis, MN 55401
Samuel Miller	1717 Birch St, St. Paul, MN 55101
Tina Wilson	1818 Ash St, Des Moines, IA 50301
Victor Young	1919 Sycamore St, Omaha, NE 68101
Wendy King	2020 Magnolia St, Lincoln, NE 68501
Xavier Hill	2121 Dogwood St, Oklahoma City, OK 73101
Yara Adams	2222 Redwood St, Tulsa, OK 74101
Zoe Baker	2323 Cypress St, Wichita, KS 67201

FOR THE LATEST STYLES IN **Campbell & Ervin,**
SOFT AND STIFF HATS SEE **HARTFORD CITY, IND.**

118 HARTFORD CITY AND MONTPELIER DIRECTORY.

- Bliss Rhoton, student, n w cor High & Grant
 Bliss Viola, wid, h n w cor High & Grant
Bonham & Bonham, (A H & W A), proprs city bakery & restaurant, tobacco, cigars & confectionery, 11 s Main
 Bonham A H, (Bonham & Bonham), h 137 s Main
 Bogot Aaron, lab, h Adams 2nd h s Monroe
 Bonham P W, farmer, h Jefferson bet High & Huntington
 Bonham Wm A, (Bonham & Bonham), h w Warren ave
 Bonham Wm N, lab, h Washington 2nd s of Green
Bonge Washington W, propr oil city sample rooms, w side of Main, h Main 1st n of Green
 Boston Store, clothing & furnishings, 20 s Main
 Bowman Archie, bkpr Ohio Supply Co, bds s e cor Huntington & R R
 Bowman Vardeman, barber, bds s w cor Columbia & Huntg
 Boyce Wm, carpenter contractor, 147 s Main
 Boyd A L, compositor Montpelier Herald
Boyd Amor, Vitapathic physician, office and h Center 1st s of Green
 Boyd Ethel, h Center 1st s of Green

EVANS & CO.,

Boyd John P, Atty law, h 241 s Main, office rooms 1 & 2 9½ s Main

JOHN P. BOYD.

JOHN E. MASON, LL. B.
City Attorney.

Boyd & Mason,

ATTORNEYS AND COUNSELORS AT LAW,

Rooms 1 and 2, Shull Block, 9 1-2 South Main.

Montpelier, Indiana.

Practice in all the Courts of this State. Special attention given to Collections and Commercial Litigation. Notary in office.

CROWL'S Cups, Saucers and Plates Are 25 per cent.
CHEAPER
THAN OTHERS ASK. HARTFORD CITY

T. M. PIERCE. PIERCE & REMY, Attorneys at Law, HARTFORD CITY, IND. ROOMS 13 & 14, COOLEY BLOCK.



Original Article	1
Case Report	10
Editorial	15
Book Review	20
Correspondence	25
Obituary	30
Announcements	35
Index	40

Advertisement

Advertisement text, including product information and contact details for various medical products and services.

Frank P. Dowell Has money to loan on farms and city property at all times. Interest reasonable.
 Rooms 5 and 6, Dowell Block. HARTFORD CITY, IND.

- Boyd Victor L, printer Herald, h center 1st s of Green
 Boyle James J, merchant tailor, room 4 Shull Blk, bds City Hotel
 Bracken Henry R, (Bracken & Johnson) Ins, h s e cor Huntington & R R
 Bracken & Johnson, (H R Bracken & Benj Johnson) Real est & Ins, room 8 Spaulding Blk, Main
 Bradstreet Thomas W, oil supt, h Winsor 1st w of R R
 Braitinzer Geo, foreman Station B Sal. O & M Co, h Adams 3rd s Monroe
 Brandon John, oil worker, bks City Hotel
 Brannum Grace, bk kpr (Mercer & Brannum Co), h 211 s Main
Brannum Henry C, (Mercer & Brannum Co) h 211 s Main
Brannum W S, Sec & treas Mercer & Brannum Co, res Hartford City Ind
 Brineman Cynthia E, wid, h n w cor Grant & Huntington
 Bring James, oil driller, bds Washington 3rd h n Green
 Brinkworth Ed G, bartender Columbia Hotel, h same
Brinkworth Geo, Propr Columbia Hotel, h same
 Broderick Ella, h w end Monroe

CHEAPEST AND BEST.

- Brodrick Isaac W**, City clk, city treas, sec Montpelier Oil & Gas Co, Ins agt, office Opera House Blk, h w end Monroe
 Brown A M, bk kpr Ohio O Co
 Brumbaugh Daniel, carpenter, h e cor Huntington & Grant
 Brumbaugh Mrs D, dress making, h s e cor Huntington & Grant
 Brumbaugh Retta, h s e cor Huntington & Grant
 Bryson Cora, student, h 167 s Main

I. W. BRODRICK,

GENERAL INSURANCE.

REAL ESTATE, LOAN

AND COLLECTING AGENT.

Montpelier, Ind.



Teeth Extracted Without Pain.
 DR. W. H. ERVIN, The Dentist.

CLIFTON & BLACK
 LEAD IN THE INSURANCE
 * * GOOD COMPANIES * *

The first part of the document discusses the importance of maintaining accurate records. It highlights the need for consistency and attention to detail in all entries. The second part covers the various methods used to collect and analyze data, including surveys and interviews. The third part details the results of the study, showing a clear trend towards improved performance over time. Finally, the document concludes with a series of recommendations for future research and implementation.

In addition, the study found that the most significant factor influencing success was the quality of the training program. This was supported by the data, which showed a positive correlation between training hours and performance levels. Furthermore, the role of the supervisor was also found to be crucial, with those who received more direct supervision showing higher levels of engagement and productivity. These findings are consistent with previous research in the field, suggesting that a combination of structured training and strong leadership is essential for long-term success.

The implications of these findings are far-reaching, particularly for organizations looking to optimize their workforce. By investing in high-quality training and ensuring that supervisors are well-equipped to manage their teams, organizations can expect to see a significant increase in overall performance. Additionally, the study suggests that ongoing evaluation and adjustment of training programs is necessary to keep pace with changing industry demands. This continuous process is key to maintaining a competitive edge in a rapidly evolving market.

Merchants' Bank,  **Do a General Banking**
COOLEY BLOCK.
CAPITAL AND SURPLUS \$50,500. **--AND--** **Exchange Business.**

120

HARTFORD CITY AND MONTPELIER DIRECTORY.

Bryson D A, councilman, h 167 s Main
 Bryson Nellie, clk N Y store, h s Main near Oak
 Bryson Nellie, dress mkr 17 n Main, h same
 Bryson Thos, h 17 n Main
 Buckles Clifton, baker Wades bakery, h same
 Buckland Frank, well driller (water) h Winsor 3rd e of Main
 Buckland Samuel S, carpenter, h n w cor High & Adams
 Buckeye Supply Co, E G Cottingham mngr, w side Main near High
 Burk Chas, operator Oil Co, h Green 2nd e of Jefferson
 Burgess Lorine, cook Cresent Restaurant, bds same
 Burns Wm, tool dresser, bds Water bet Adams & Main
 Burns Wm, oil driller, h n Main near river
 Burris Ada, h Warren ave w Grant
 Burris Ida, h Warren ave w Grant
Burris I G, Practical boot and shoe maker, repairing neatly done, shop 39 e High, h w Grant
 Burris Nina, h Warren ave w Grant
 Burton & Belford, proprs Burton & Belford circus

EVANS & CO.,

Burton Clarence, (Burton & Belford), h n e cor Adams & High
 Burton Louis, clk Walmer & Co, h n e cor Adams & High
 Burton Wm, showman, h n e cor Adams & High
 Byers Elwood, oil wkr, bds High bet Adams & Washington
 Byrd Geo, butcher, h Jefferson 2nd h s Oak
 Byrley Walter, lab, h Green 4th e Columbia

C

Cahill James, stone mason, bds City Hotel
 Campbell Elmer H, wks Neal & Arnold, h Washington 2nd n of High
 Capper James, hostler City livery stable
 Carle Geo, bk kpr tin plate, bds Adams 2nd s Winsor
 Carlile Freeman, hostler T C Palmer, h Huntington 1st e of Washington
 Carothers Kitty, h Main 4th s Monroe
 Carman Bert, oil wkr, bds Crescent Restaurant
 Carr Frank, teamster, h Winsor 3rd w of R R
 Carr Jacob F, teamster, h n w cor Grant & Winsor
 Chambers Chas, tool dresser, h Jefferson near Winsor
 Chambers Chas W, carp & contractor, h Camden ave

INSURE WITH DENANY & HEUDRY.

Latch String Always Out And light in the window until the last man's INSURED.

SOUTH EAST CORNER PUBLIC SQUARE, HARTFORD CITY, IND.

1. Consider a particle of mass m moving in a potential $V(x)$. The Hamiltonian is given by $H = \frac{p^2}{2m} + V(x)$. The wave function $\psi(x, t)$ satisfies the Schrödinger equation $i\hbar \frac{\partial \psi}{\partial t} = H\psi$. The probability density is $\rho(x, t) = \psi^* \psi$ and the probability current is $j(x, t) = \frac{\hbar}{2im} (\psi^* \frac{\partial \psi}{\partial x} - \psi \frac{\partial \psi^*}{\partial x})$. The continuity equation is $\frac{\partial \rho}{\partial t} + \frac{\partial j}{\partial x} = 0$.

2. Consider a particle of mass m moving in a potential $V(x)$. The wave function $\psi(x, t)$ satisfies the Schrödinger equation $i\hbar \frac{\partial \psi}{\partial t} = H\psi$. The probability density is $\rho(x, t) = \psi^* \psi$ and the probability current is $j(x, t) = \frac{\hbar}{2im} (\psi^* \frac{\partial \psi}{\partial x} - \psi \frac{\partial \psi^*}{\partial x})$. The continuity equation is $\frac{\partial \rho}{\partial t} + \frac{\partial j}{\partial x} = 0$.



Chas. H. Chaney,

Dealer in a General Line of

Hardware,

Farming Implements,

Buggies, Wagons, &c.

THE LARGEST

General Hardware Store

IN THE COUNTY.

MONTPELIER. INDIANA.

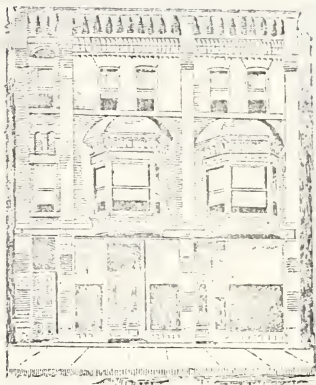

Hardware,

Stoves,

Ranges,

Tinware,

Buggies,

Wagons,

Farming Tools,

Cutlery,

Building Material,

Gas Fittings,

Oils,

Paints,

Rope, Etc.



1900

[Faint, illegible text, likely bleed-through from the reverse side of the page]

[Faint, illegible text, likely bleed-through from the reverse side of the page]

Weilert
EAST SIDE SQUARE

*Others will try to Imitate us;
but we are the People that can
save you money on Clothing.*

HARTFORD CITY AND MONTPELIER DIRECTORY.

121

Champion B B, mngr Head Quarters Saloon, bds Columbia Hotel

Chandler C F, Oil tank mnfr, Jefferson bet Water & Winsor, bds n w cor Washington & High

Chaney Chas H, dealer in hardware, stoves, buggies & farming impliments, 22 s Main, h 61 s Adams

Chaney Wm B, h Adams 1st n of Green

Chappelear L E, wid, h Washington 3rd s of Green

Christian Church, Rev W H Turney pastor, s w cor Main & Monroe

Christy L W, tool dresser, bds s e cor Jefferson & Monroe

Churchill —, oil well contr, bds Main 4th s of Monroe

City Bakery & Restaurant, Bonham & Bonham, proprs, meals and lunch at all hours, 11 s Main

City Hotel, Will E Straum propr, Main bet Huntington & Green centrally located, accommodations first class, 66 s Main

Clair Allen, lab, h w e Oil

Clair Geo, bds City Restaurant

Clapper John H, carpenter, h s Page

CHEAPEST AND BEST.

Clark Erla M, h w end Oil

C. F. CHANDLER, 

—DEALER IN—

NEW AND SECOND HAND

TANKS AND CISTERNS.

CISTERNS AND STOCK TANKS A SPECIALTY.

ALL WORK GUARANTEED.

Orders left with the Buckey Supply Co., and Oil Well Supply Co., will be promptly attended to.

Factory on Jefferson Street, between Water and Winsor.

S. M. BRISCOE,
HARTFORD CITY,

Carries a large line of Buggies,
Surreys, Phaetons, etc.

Call and examine Stock.

If you want a Picture Frame Go to

AB. GABLE'S

NORTHWEST CORNER SQUARE.

1000

THE UNIVERSITY OF CHICAGO

DEPARTMENT OF CHEMISTRY

RESEARCH REPORT

NO. 1000

1950

Campbell & Ervin *Are the Leaders in Low Prices of Clothing, Hats, Shoes and Gents' Furnishings.* See them. Hartford City, Ind.

- Clark Frank, oil well contrator, bds High bet Adams & Washington
 Clark Hale M, lab, h w end Oil
 Cloud Alpha, h Adams 3rd n of Huntington
 Cloud B M, land leaser, h Main bet Winsor & Water
 Cloud C H, jeweler, s e cor High & Main, h Adams 3rd n of Huntington
 Cloud Ezra, carpenter, h Adams 1st s of Monroe
Cloud JT, (Cloud & Twibell) h Main bet Winsor & Water
 Cloud Lucy, h Adams 3rd n of Huntington
 Cloud Noah, h Main bet Winsor & Water
Cloud & Twibell, (J T Cloud & C Q Twibell), furniture dealers & undertakers, 13 e High
Cloud Wm, dealer in watches, clocks & jewelry, s e cor High & Main, h Adams near High
 Clousier Chas, oil producer, bds Huntington 3rd w of Jefferson
 Cole Laura, h s end Main
Columbia Barber Shop, O B Bliss propr, Columbia Hotel basement

EVANS & CO.,

- Coleman Lulu, bds City Hotel
Columbia Hotel, Geo Brinkworth propr, new house, new furniture, rates \$2.00 per day, n w cor Main & Huntington
 Compton Geo, wks flour mill, bds Crescent Restaurant
 Conrath Geo, bk kpr Ohio Oil Co, bds cor Washington & Huntington
 Conrath Geo T, bk kpr Jas O'Donnell
 Conner, Michael, oil driller, h s Muncie
Continental Fire Ins. Co, I W Brodrick agt, Opera House Blk
 Coover H C, cigar mnfr, s e cor Huntington & Page, h same
 Corbet James, oil wkr, bds High 2nd e of Adams
Corn Exchange The, Frank Corn propr, fine wines, liquors & tobaccos, 16 s Main
 Corn Frank, propr saloon, h s e cor Columbia & Winsor
 Cornelius J W, driller, bds Main 5th n of Brice ave
 Cory Rosella, wid, h s e cor Adams & Winsor
Cottage Saloon, L C Scott propr, fine imported & domestic liquors & cigars in stock, High bet Main & Jefferson
 Cottingham E G, mngr Buckey Supl Co, h Washington near Huntington
 Cottingham John, clk Buckey Supl Co, bds Washington near Huntington
 Cottingham Molly, h 18½ s Main

PIERCE & REMY, ATTORNEYS AND COUNSELLORS at Law
 HARTFORD CITY, IND.

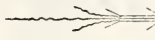
 **CROWN'S** LOOKING GLASSES
 WILL SHOW YOU AS OTHERS SEE YOU.

The first part of the book is devoted to a general history of the United States, from the discovery of the continent to the present time. The second part is a history of the individual states, and the third part is a history of the federal government.

The first part of the book is divided into three volumes. The first volume covers the period from the discovery of the continent to the establishment of the first colonies. The second volume covers the period from the establishment of the first colonies to the American Revolution. The third volume covers the period from the American Revolution to the present time.

The second part of the book is divided into three volumes. The first volume covers the history of the New England states. The second volume covers the history of the Middle States. The third volume covers the history of the Southern States.

The third part of the book is divided into three volumes. The first volume covers the history of the federal government from its establishment to the present time. The second volume covers the history of the federal government from its establishment to the present time. The third volume covers the history of the federal government from its establishment to the present time.

Drifted

Snow,

The Celebrated

Brand of Flour.

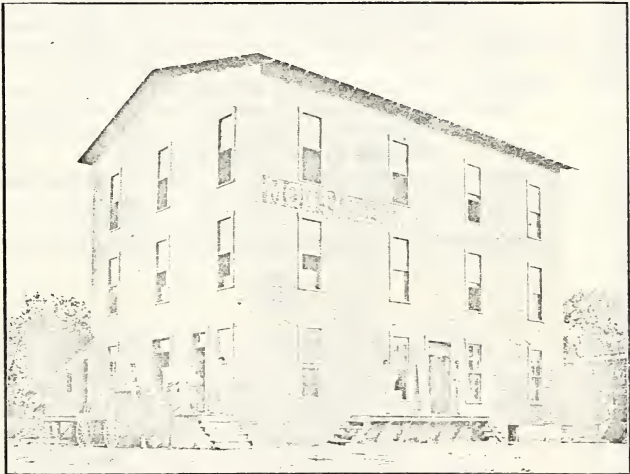

Davis, Smith & Co.,

MONTPELIER, IND.

— 1917 —

STORY



The Children
of the World



Davis, Swain & Co.

NEW YORK, N.Y.

Why don't you get a
STRAIGHT LOAN
And Lift that Building and
Loan Mortgage. Call on

FRANK P. DOWELL.

Rooms 5 and 6, Dowell Block,
HARTFORD CITY, INDIANA.

HARTFORD CITY AND MONTPELIER DIRECTORY.

123

- Carndal J R, bds Crescent Restaurant
Crandler Archie, oil wkr, bds High 2nd e of Adams
Crawford Grace, h Corn Blk
Crescent Restaurant, Mrs B Thomas propr, s e cor Main & High
Cristmand Louis, teamster, h w end Warren ave
Critchren Wm, bartender Corn Exchange
Croons John, porter Columbia Hotel, h same
Crosbie James, (Crosbie & Johnson)
Crosbie & Johhson, (James Crosbie & Robert Johnson), meat
Market, fresh & Smoked meats, Main 2nd door n of
Huntington
Croy A Bert, lab, h s end Adams
Crozier Louis, lab, h s e cor Henderson & Columbia
Crozier Sadie, dom, h s w cor Huntington & Columbia
Crozier Retta, trimmer N Y Store, millinery dept, h Adams 4th
s of Green
Crum Geo O, clk Walmer & Co, h Jefferson 3rd s of Monroe
Cunningham Calvin, carpenter, h Green 2nd e of Page
Cunningham Henry, councilman, h e end High
CHEAPEST AND BEST.
Cunningham John H, dealer in watches, clocks, jewelry etc,
repairing a splty, High bet Jefferson & Main, h n e
cor Page and Green
Cunningham Madison, physician & surgeon, h e end High

D

- Daily Louis P, lab, h n w cor Henderson & Columbia
Daily Wm, oil producer, bds Water 2d w of Main
Dalrymple Dudley M, rig builder, bds Green 2nd e of Main
Dalton Thomas J, second hand dealer in oil & gas well sup-
plies, office 10½ s Main, bds same (see advt)
Dangerfield Geo, lab, h w end Warren ave
Dangerfield John, brick moulder, h w end Warren ave
Daray Harry B, rig builder, h w end Warren ave
Daubenspeck Al C, driller, bds s w cor Green & Washington
Davis, Smith & Co, (W Davis, E A Smith & John Rhine),
Montpelier Rolling Mills, cor Huntington & R R
Davis Wm, (Davis, Smith & Co), h High 2nd w Columbia
Davis Wm, tin wkr, bds w end Oil
Dawson Wm, teamster, h High 1st h w R R
Dehart John Freeman, h Jefferson 2nd n Oak



Bridge Work and Crown Work

AS IN THE ACCOMPANYING CUT.

DR. W. H. ERVIN, BRISCOE BLOCK.

OF CINCINNATI, OHIO.

UNION & BRICKWORK

Are the agents for the old reliable Union Central Life Insurance Company.

The first part of the document discusses the importance of maintaining accurate records of all transactions. It emphasizes that every entry should be supported by a valid receipt or invoice. This ensures transparency and allows for easy verification of the data.

In the second section, the author outlines the various methods used to collect and analyze the data. This includes both primary and secondary data collection techniques. The primary data was gathered through direct observation and interviews, while secondary data was obtained from existing reports and databases.

The third section details the statistical analysis performed on the collected data. This involves the use of descriptive statistics to summarize the data and inferential statistics to test hypotheses. The results of these analyses are presented in a clear and concise manner, highlighting the key findings of the study.

Finally, the document concludes with a summary of the findings and their implications. It discusses the limitations of the study and suggests areas for future research. The author expresses confidence in the reliability of the data and the validity of the conclusions drawn.

Merchants' Bank,

COOLEY BLOCK.
SURPLUS AND CAPITAL \$50,500

W. B. Cooley, President.
Chas. W. Cole, Cashier.
Michael Schmidt, Asst. Cashier.
BUYS GOOD NOTES.

124

HARTFORD CITY AND MONTPELIER DIRECTORY.

Denny C H, oil wkr, h s Muncie
 Denny Frank, oil wkr, h s Muncie
 DeVore Lydia, h s e cor Brice ave & Main
 DeVore Stephen H, ins agt, s e cor Brice ave & Main
 Dickason Walter P, lab, h e Camden ave
 Dillman Della, domestic, h Main bet Water & Winsor
 Dillo Albert, oil driller, bds Park Hotel
Dintaman Ross, blacksmithing, fancy shoeing a specialty, 32 w
 Huntington, h 192 s Main
 Ditzler Frank, clk Crescent restaurant, h e Huntington
Dodds W C, freight & ticket agt L E & W Ry Co, agt U S
 Express Co, & agt W U Telegraph Co, office L E &
 W depot, h Green 3d w of Jefferson
 Downing S J, Ohio oil Co, h Washington near Huntington
 Doyle Lillie, wid, h Huntington 2nd w Grant
 Drace Chas, driller, bds Main 4th s Monroe
 Dragoo Albert, clk, h 92 s Adams
Dragoo H G, (Howard & Dragoo), h 92 s Adams
 Dragoo Rilla, h 92 s Adams
 Drungould John, bds Washington 3d h n Green

EVANS & CO.,

Dukett Geo, tool dresser, bds Washington 2nd n High
 Dugan Lena, h w end Warren ave
 Dugan Robert B, driller, h w end Warren ave
 Dunham Albert M, cont & driller, h s w cor High & Columbia
 Dunn Wm, boiler maker, bds Winsor 2nd e of Main
 Durst Augustus, clk Wade's bakery, h same
 Dye Chas, h 222 s Main

E

Eaken Wm G, clk City restaurant, h Warren ave w of Grant
 Eckerle Adolph, butcher, dealer in all kinds of meats, Hunt-
 ington bet Main & Jefferson, h same
 Edson Marion, bds City restaurant
 Edwards Geo W, mgr Jarrécki Co, bds 53 s Main
 Edwards J H, painter, bds City Hotel
 Eger H, tool dresser, bds City Hotel
Ely D B, (Ely & Son), h Monroe 2nd E Rockefeller ave
 Ely Geo, farmer, 197 s Main
 Ely Hezia, wid, h Main bet Oak & Brice ave
 Ely Rosetta, domestic, h Monroe 2nd e Rockefeller ave
Ely & Son, (D B & Wm), blacksmithing & wagon makers,
 Jefferson near High (see adv)
 Ely Wm, (Ely & Son), h s w cor Monroe & Center

DENANY & HEUDRY, REAL ESTATE,
 LOANS AND INSURANCE.

Building and Loan Money Procured in 30 Days.

J. F. COVAULT.

A SPECIALTY BY

PRESERVATION OF THE NATURAL TEETH

The first part of the document discusses the importance of maintaining accurate records. It emphasizes that proper record-keeping is essential for ensuring the integrity and reliability of the data collected. This section also outlines the various methods used to collect and analyze the data, highlighting the challenges faced during the process.

In the second part, the author details the specific procedures followed during the data collection phase. This includes a description of the sampling methods used, the instruments employed, and the steps taken to ensure the accuracy of the measurements. The text also addresses the potential sources of error and the measures taken to minimize their impact.

The third section of the document focuses on the analysis of the collected data. It describes the statistical techniques used to process the raw data and extract meaningful information. The author also discusses the interpretation of the results, comparing them with existing literature and theoretical models to provide context and insight into the findings.

Finally, the document concludes with a summary of the key findings and their implications. The author highlights the main results of the study and discusses their significance in the field. The text also offers suggestions for future research and acknowledges the limitations of the current study.

Weilers
EAST SIDE SQUARE

We employ an experienced man to lay carpets, hang curtains, and will put down free of charge to any one buying in the above line. PRICES LOW.

HARTFORD CITY AND MONTPELIER DIRECTORY.

125

ELY & SON,

MANUFACTURERS OF

WAGONS AND BUGGIES.

GENERAL BLACKSMITHING AND

FANCY HORSE SHOEING A SPECIALTY.

GIVE US A CALL.

Jefferson Street, Between High and Huntington.

CHEAPEST AND BEST.

Emshwiller A G, attorney at law, notary in office, n e cor High & Main, h Washington 3d n High

Emshwiller Daisy, asst p m, h Washington 3d n High

Emshwiller John, (Emshwiller & Son), h Washington 3d n of High

Emshwiller Marion A, physician & surgeon, office ne cor High & Main, h 77 e High

Emshwiller Robert M, (Emshwiller & Son), h Washington 3d n of High

Emshwiller & Son, (John & R M), dealers in drugs, paints, oils, stationery & candies, 9 e High

Estep Robt, tank setter, h High 1st w Grant

Evans & Co, (S A Pulse propr, O E Evans mgr), dealers in general merchandise, clothing, hats, shoes, millinery, carpets, &c, 22 & 24 e High

Evans Oscar E, (Evans & Co), h 36 s Adams

F

Farmers' Deposit Bank, Capital stock \$25,000. J P McGeath pres, F G Miller v-pres, J H Shoemaker cashr, B Johnson asst cashr, J F Jones bk kpr, 27 s Main

Farr Leander J, carpenter, h s end Adams

Ferringe Elmer, tool dresser, bds s w cor Green & Adams

S. M. Briscoe WILL SUIT YOU IN THE LINE OF DRIVING VEHICLES.

.. CALL AT HIS PLACE. ..

AB GABLE

Does all kinds of Silver and Nickel Plating.

Northwest Corner Square.

MEMORANDUM

DATE: 2008.07.15
SUBJECT: [Illegible]

[Illegible body text]

Campbell & Ervin

Invite you to call and inspect their large
line of Dry Goods, Clothing, Hats,
Shoes and Carpets.

THEY LEAD IN LOW PRICES.

126

HARTFORD CITY AND MONTPELIER DIRECTORY.

Fisher Dora, dress mkr s e cor Main & Water, h same
Fisher —, oil wkr, h Winsor 3rd w of Columbia
Filebaum Willard, lab, h w end Huntington
Fleming Willard O, barber Bliss, h High 3rd w of Grant
Fogle Hiram, carpenter, h Jefferson 3rd n of Oak
Fosburgh Alvah, tool dresser, h w end Monroe
Foster Alonzo, lab, h s end Adams
Foster G W, cook City Restaurant, bds same
Fouts Marion F, carpenter, h Green 1st e of Adams
Fox Henry C, street foreman, h s e cor Green & Page
Fox John, pumper, h s e cor Green & Page
Fox Pearl, clk Evans & Co, h s e cor Green & Page
Fox Perry, teamster, h s e cor Green & Page
Foyst Ada, h Main 7th n of Huntington
Foy Simond, lab, h railroad bet Monroe & Green
Franks F A, merchant tailor, High 3rd e of Main, h Henderson
2nd e of Columbia
Frank Wm, barber Wm Reynolds, h Warren 1st w of R R
Fraternal of Indianapolis B & L Asso, D Arnold agt, room 1
Shull Blk

EVANS & CO.,

Frees James, jointer, h Huntington 2nd w of Grant
Freyhoff Lewis J, tank setter, h n w cor Washington & High
Friend Geo W, merchant police, h Washington 3rd s of Monroe

G

Garrett Ida, h w end Monroe
Garrett Leander, carpenter, h Jefferson 2nd h s Monroe
Garrett Oram, carpenter, h Jefferson 2nd h s Monroe
Garrett Taylor O, carpenter, h w end Monroe
Garrett Wm G, farmer, h Adams 3d s of Green
Gartin J E, painter, h Adams 2nd h s Whitney
Gates C B, machinist, bds City Hotel
Gates Mrs C B, 1st cook City Hotel, h same
Garver Samuel, wks tin plate, bds City Hotel
Geary Jacob V, farmer, h High 4th e of Washington
Gears James, tin wkr, bds s e cor Rockefeller ave & Oil
Gears Pat, tin wkr, bds w end Monroe
George John, land leaser, h High near Winsor
Germania Fire Ins. Co, J P Boyd agt, 1 & 2 Shull Blk
Gevynne L D, Engineer opr, h High 1st w of Grant
Gibney —, land leaser, bds Main bet Winsor & High
Gilbert J C, teacher, h Monroe 3rd e of Rockefeller ave

CROWL'S Rubber Goods Never
Leak

And they are within the reach of all. Hartford City.

THE HISTORY OF THE

... ..

... ..

... ..

... ..

... ..

... ..

Real Estate Loans, Fire, Accident and Rental Insurance

FRANK P. DOWELL, ROOMS 5 & 6, DOWELL BLOCK,
HARTFORD CITY, IND.

HARTFORD CITY AND MONTPELIER DIRECTORY.

127

- Gill —, teacher, bds Main bet Oak & Brice
Gillaspie G A, h Winsor 2nd w of Grant
Gilmore Harvey W, nurseryman, h Huntington 2nd e of Wash-
ington
Glispey Geo, contr & driller, h Green 4th w of Jeffersen
Goff James, oil driller, h Winsor bet Main and Jefferson
Gonder Alfred M, tool dresser, h 198 s Main
Goodin Ollie, h Jefferson bet High & Winsor
Goodin Dr S A (Goodin & Williams) h Jefferson bet High &
Winsor
Goodin & Williams, (S A Goodin & James Williams) physi-
cians & surgeons, office s e cor Main & High
Gordon James, contr & driller, bds City Hotel
Gorham Wakeman, jointer, h Huntington 2nd w of Grant
Gorham Michael, tin wkr, bds s e cor Rockefeller ave & Oil
Gray Chas V, driller, h w end Monroe
Gray W G, lineman, h 14 s Adams
Graybill B E, photographer at Stewarts, bds City Hotel
Grayham J F, oil driller, bds s w cor Washington & Winsor
Greer Martha, wid, h High 1st w of R R

CHEAPEST AND BEST.

- Gregory Charity, h s end Adams
Gregory Ralph, lab, h s end Adams
Guiffin John, producer, bds Water 2nd w of Main
Griffin Thomas, oil worker, h Winsor 2nd e of High
Griffin Thomas, oil well producer, h Winsor 2nd e of Main
Grisell Theo, propr Park Hotel, h same
Grundisch G W, tool dresser, bds City Hotel

H

- Hagan John F, boiler mkr, h Monroe 2nd n of Green
Hall & Harrison, (Reuben Hall & W H Harrison) dealers in har-
ness, repair shop s e cor High & Jefferson
Hall Reuben, (Hall & Harrison) h s e cor Monroe & Center
Hall Theo P, painter, h Huntington 2nd w of Jefferson
Hamilton James, bar tender Red Oak, h Green bet Jefferson &
Main
Hamilton John, stone mason, h Green bet Jefferson & Main
Hamells Louis, wks tin plate, bds City Hotel
Hamilton Thos, teamster, h Columbia bet Main & Monroe
Hancock Thos, oil wkr, h Huntington 3rd w of Grant
Hannah John J, farmer, 27 e Winsor
Hanrahan Elward J, oil gauge, h Adams 2nd n of High



ALL BRANCHES OF MODERN DENTISTRY IN
THE MOST ARTISTIC MANNER.

DR. ERVIN, Briscoe Block.

Mr. Isaac Black

CAN SELL YOUR PROPERTY FOR MORE MONEY THAN ANY
OTHER AUCTIONEER IN THE COUNTY. TRY HIM.

Faint, illegible text, possibly bleed-through from the reverse side of the page.

Merchants' Bank, (Leading Bank in City.
COOLEY BLOCK.
 Capital and Surplus \$50,500.) We Solicit Your Business.

128

HARTFORD CITY AND MONTPELIER DIRECTORY.

Hanrahan John, oil wkr, h Adams 2nd n of High
 Hanrahan Kate, h Adams 2nd n of High
 Hanrahan Lula, h Adams 2nd n of High
 Hardsock Harry C, painter, Standard Oil Bolv, h 1st s of Monroe
 Hart Henry E, rig builder, h w end Monroe
 Hart Joseph, rig builder, h w end Monroe
Hartford of Hartford Fire Ins. Co, E C Shull agt, Shull Blk
 Hartley Bert A, blksmth, h Adams 2nd s of Green
 Hartley Henry K, lab, h Grant 1st s of High
 Hartley Lucy, dom, n w cor Adams & Huntington
 Hartley Orlando, student, h Grant 1st s of High
 Hartley Phillip, lab, h Green 2nd w of R R
 Hasbrook Fred H, painter, h Green 1st w of R R
 Hastings T C, sewing mch agt, bds Adams 2nd s of Winsor
 Havis Hiram, tool dresser, bds s e cor Jefferson & Monroe
 Hayes Jerry, oil well contr, h High e of Washington
 Haynes Hiram, lab, h Columbia 4th w of Grant
Haynes Rev J A, pastor Baptist church, h Huntington 4th e of
 Main

EVANS & CO.,

Harrison W H, (Hall & Harrison) h Monroe 1st w of R R
Head Quarters Saloon, C R Mayberry, propr, B B Champion
 mngr, imported & domestic liquors & cigars, High bet
 Main & Jefferson
 Heasley James D, well contr, h High 2nd e of Washington
 Heasley Wm E, contr & driller, h Main-2nd n of Brice ave
 Heavilin Jacob, carpenter, h w end Monroe
 Heavilin Wm H, carp & contr, h w end Monroe
 Heavilin Zelda, stenographer, h w end Monroe
 Hedge Edwid, lab, h s e cor Huntington & Columbia
 Hedge Frank B, butcher, h 216 s Main
 Hedge Wm, lab, h s e cor Huntington & Columbia
 Helm H A, contr & carp, bds City Hotel
 Heminger Evens, carpenter, h e Camden ave
 Heminger W C, baker, bds Jefferson bet High & Huntington
 Henderson Dora B, clk New York Store, h Adams 4th s Green
 Henderson Elijah P, butcher Johnson & Crosby, h Adams 4th
 s Green
 Henderson G N, clk McGrews, h Jefferson 2nd s Monroe
Henderson & Mills, (Wm M Henderson & L V Mills), barber
 shop, Spaulding blk
 Henderson Wm M, (Henderson & Mills), barber, h n e cor
 Henderson & Columbia

If you want to borrow money quick

**-SEE-
 Denany & Heudry.**

Southeast Cor. Public Square.

Hartford City, Ind.

DENANY & HEUDRY,

18. 2nd year - Medical Microbiology

19. 3rd year - Medical Microbiology

20. 4th year - Medical Microbiology

21. 5th year - Medical Microbiology

22. 6th year - Medical Microbiology

23. 7th year - Medical Microbiology

24. 8th year - Medical Microbiology

25. 9th year - Medical Microbiology

26. 10th year - Medical Microbiology

27. 11th year - Medical Microbiology

Vertical text on the right margin, possibly a page number or reference.

Weilert
EAST SIDE SCARE

We are the Special Agents for Dutchess
Trousers. Every pair warranted not to rip.
Try a pair and you will have no other.

HARTFORD CITY AND MONTPELIER DIRECTORY.

129

Henry C J, carpenter, h Standard Oil Bolv, 3d s of Green
Herbeit Harry, supt tin plate, bds w end Warren ave
Herring B M, bds Monroe bet Center & R R
Hess Anna, teacher, h 31 e Winsor
Hess Clara, clk p o, h 31 e Winsor
Hess Frank, carpenter, h 21 e Winsor
Hess Frank, tool dresser, bds Water 2nd w of Main
Hess Mable, clk Evans, h 31 e Winsor
Hess Martha, wid, h 31 e Winsor
Hickok Geo W, well shooter, Water 2nd w of Main
Higers Edward, hostler T C Palmer's livery barn
Higgins Christopher, driller, bds Water 2nd w of Main
Hillman S W, teacher, s e cor Jefferson & Monroe
Helmer Lillie, h Grant 1st s of High
Hofenwell Wm, porter Headquarters saloon
Hoskins Jas, teamster, h Green 2nd e Columbia
Howard Harvey, lab, h Green 2nd w of Jefferson
Howard Jane, wid, h Green 2nd w of Jefferson
Howard Lizzie, wid, music teacher, h Main bet Winsor & High
Howard Louis L, (Howard & Drago), Jeff 2nd s of Green

CHEAPEST AND BEST.

Howard & Drago. (L L Howard & H G Drago), dealers in
furniture & undertaking, 53 s Main
Howe E, tank maker, bds w end Oil
Hubbard Chas, oil wkr, bds Park hotel
Hudson Ben, stane mason, h s e cor Green & Jefferson
Hueston Wm, carpenter, bds Winsor 2nd w Grant
Huffman Chas, tool dresser, bds s e cor Jefferson & Monroe
Huffman Guy, carpenter, bds s e cor Winsor & R R
Huffman Jacob O, painter, bds s e cor Winsor & R R
Huffman John R, cont & carp, bds s e cor Winsor & R R
Huffman S G, oil well cont, bds s e cor Jefferson & Monroe
Huggins John, constable, h Jefferson 2nd h s Green
Huggins John W, (Huggins & Moore), painter, h Winsor 2nd
e of Main
Huggins Chas, teamster, h Jefferson 2nd h s Green
Hunt A S, land leaser, h 54 s Washington

I

Ice Andrew J, clk Evans, h 21 n Adams
Imes Edward, boiler mkr, bds Winsor 2nd e of Main
Ines Milton, bds City Restaurant
International of Indpls B & L Asso, D Arnold agt, room 1
Shull Bk

S. M. BRISCOE.

Dealer in Carriages, Phaetons, Surreys, Buggies,
Road Wagons, Carts, &c. &c. All grades
kept in stock.



All kinds of Furniture and Sewing Machines Repaired by

AS. GABLE, NORTHWEST CORNER SQUARE.



[The following text is extremely faint and largely illegible due to the quality of the scan. It appears to be a list or index of items, possibly books or documents, with several columns of text. Some words are difficult to discern but may include terms like 'Title', 'Author', 'Date', and 'Volume'.]

[Illegible text block 1]

[Illegible text block 2]

[Illegible text block 3]

[Illegible text block 4]

[Illegible text block 5]

[Illegible text block 6]

[Illegible text block 7]

[Illegible text block 8]

[Illegible text block 9]

[Illegible text block 10]

[Illegible text block 11]

[Illegible text block 12]

[Illegible text block 13]

[Illegible text block 14]

[Illegible text block 15]

[Illegible text block 16]

[Illegible text block 17]

[Illegible text block 18]

[Illegible text block 19]

[Illegible text block 20]

[Illegible text block 21]

[Illegible text block 22]

[Illegible text block 23]

[Illegible text block 24]

[Illegible text block 25]

[Illegible text block 26]

[Illegible text block 27]

[Illegible text block 28]

[Illegible text block 29]

[Illegible text block 30]

[Illegible text block 31]

[Illegible text block 32]

[Illegible text block 33]

[Illegible text block 34]

[Illegible text block 35]

[Illegible text block 36]

[Illegible text block 37]

[Illegible text block 38]

[Illegible text block 39]

[Illegible text block 40]

[Illegible text block 41]

[Illegible text block 42]

[Illegible text block 43]

[Illegible text block 44]

[Illegible text block 45]

[Illegible text block 46]

[Illegible text block 47]

[Illegible text block 48]

[Illegible text block 49]

[Illegible text block 50]

Notary in Office.

CAMPBELL & ERVIN Show the handsomest line of Ladies', Misses' and Children's Wraps to be found in the county. Prices always the Lowest. **HARTFORD CITY, IND.**

130

HARTFORD CITY AND MONTPELIER DIRECTORY.

J

- Jacobs Della, h Columbia 4th w of Grant
- Jackson Osie, h Huntington 2nd e of Washington
- Jarecki Mnfg Co, Limited (Branch store) W G Edwards mngr, 51 s Main
- Jellison Joe, bartender W W Bonge, h same
- Johnston Andrew G, clk Evans & Co, h 38 e Huntington
- Johnston Jas, deliv clk Walmer & Co, h Winsor 4th e of Main
- Johnston Wm C.** mngr Walmer & Co Groc Dept, h Green 1st e of Main
- Johnston Benj, real estate, h 19 e Winsor
- Johnson B asst cashr bank, bds Columbia Hotel
- Johnson Harry, oil wkr, h Main 5th n of Brice
- Johnson Delmer, student, h 19 e Winsor
- Johnson James, clk Geo Johnson, h 19 e Winsor
- Johnson Lew C, prin City schools, h w end Monroe
- Johnson S M, cook Key Stone Restaurant, bds Jefferson bet High & Winsor
- Johnson Robt,** (Crosbie & Johnston) bds City Restaurant

EVANS & CO.,

- Jones Lena, domestic, h s e cor Washington & Green
- Jones A N, lab, h w Warren ave
- Jones Isaac, lab, h Adams 2nd s Monroe
- Jones Gilbert, oil wkr, h Huntington w of Grant
- Jones Vincent, clk McGrews, bds n e cor Page & Green
- Jones J F,** bk kpr bank, bds Columbia Hotel
- Jones S W, barber W C Reynolds, h same
- Judd Anson, pumper, h Green 5th w of Jefferson

K

- Kain Cora, h s end Muncie
- Kain W S, carpenter, h High 2nd n Columbia
- Keller Jacob C, rig builder, h Camden ave
- Kellerman Frank, oil driller, bds Monroe 3d h w Jefferson
- Kellerman Jacob, oil driller, bds Monroe; 3d h w Jefferson
- King Ferd, oil wkr, h Green 4th e Columbia
- King John, teamster, h s w cor High & Grant
- Kinsley Chas, teamster, h Henderson 2nd h e Columbia
- Kinsley Jas N, oil wkr, h Henderson 2nd e Columbia
- Kinsley Lula May, h Henderson 2nd h e Columbia
- Klingensmith Jeff C, oil wkr, 180 s Main
- Kinnan C W,** atty at law Spaulding Blk, h same
- Kepler Jacob, clk Wades Bakery, h same

GROWL

HAS TOYS THAT
WALK, TALK, CRAWL AND CREEP,
AT YOUR OWN PRICE. HARTFORD CITY.

Collections at Our Hands

Receive Prompt Attention.



PIERCE & REIFY, ATTORNEYS AT LAW,
ROOMS 13 & 14, COOLEY BLOCK,
HARTFORD CITY, INDIANA.
PRACTICE IN ALL THE COURTS.



Special Attention Given to the
Settlement of Decedent Estates.

1. The first part of the paper discusses the general theory of the firm, focusing on the role of capital structure and the trade-off between debt and equity financing. It examines how the tax shield provided by interest payments on debt can reduce the firm's overall tax burden, thereby increasing its value. This theory is supported by empirical evidence showing that firms with high debt-to-equity ratios tend to have higher market values.

2. The second part of the paper analyzes the impact of capital structure on a firm's risk and the cost of capital. It shows that increasing debt levels increases the firm's financial risk, which in turn raises the required return on equity. This increase in the cost of capital can offset the tax benefits of debt, leading to an optimal debt-to-equity ratio. The paper also discusses how the firm's operating risk and the availability of debt financing affect this optimal ratio.

3. The final part of the paper discusses the implications of these findings for corporate financial policy. It suggests that firms should consider their tax situation, risk profile, and the availability of debt financing when determining their optimal capital structure. The paper concludes by noting that while the trade-off theory provides a useful framework for understanding capital structure decisions, it is not the only one, and other factors such as agency costs and signaling theory also play important roles.

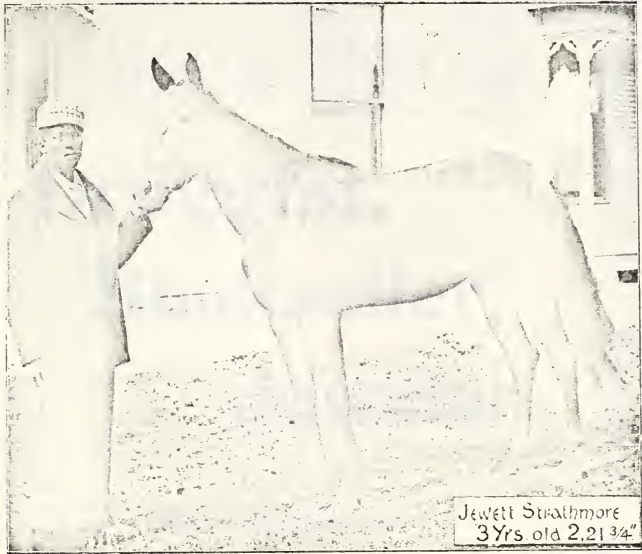

M'DIRMIT'S

Livery and Boarding Stables

Largest and Best
Equipped in the County. Rates Reasonable.



HORSEMEN WHILE IN THE
CITY ARE REQUESTED TO
MAKE MY STABLES THEIR
HEADQUARTERS.

W. M. M'DIRMIT, Prop.

26 and 28 S. Main St.
Opp. Columbia Hotel.

Montpelier, Ind.



STAIRS

From the Building Code

The following provisions apply to stairs in buildings of three or more stories above the ground level, and to stairs in buildings of one or two stories above the ground level where the stairs are used for access to a fire escape or a fire escape landing.

Stairs shall be constructed of non-combustible material, and shall be protected by fire-resisting construction of not less than one hour fire-resisting rating.

Stairs shall be provided with handrails on both sides, and shall be provided with a fire escape door at the top of the stairs.

T. MASON LINCOLN,
Druggist,
Bookseller,
Jeweler.

⇒ DEALER IN ⇐

PAINTS.
OILS.
VARNISHES.
WALL PAPER.



WHOLESALE DEPOT

AGENTS WANTED FOR

The Doctor America's Finest Chewing Gum
and A. C. Young's Vegetable Soap.

ADDRESS:

Montpelier, Indiana.

THE UNIVERSITY OF CHICAGO

PHYSICS DEPARTMENT

PHYSICS 354

LECTURE 1

STATISTICAL MECHANICS

LECTURER: JOHN H. COLEMAN

DATE: 1963

CHICAGO, ILLINOIS

UNIVERSITY OF CHICAGO PRESS

110 EAST 58TH STREET

CHICAGO, ILL. 60637

FRANK P. DOWELL. Real Estate Loans, Both Foreign,
Rooms 5 and 6, Dowell Block, *Private and Chattel. Fire, Life and*
HARTFORD CITY, IND. *Accident Insurance.*

HARTFORD CITY AND MONTPELIER DIRECTORY.

131

Key Stone Saloon & Restaurant, C O Wilson propr, imported
& domestic liquors & cigars & first class restaurant, 9
w High
Kirkpatrick Rebecca, wid; h Muncie 1st s of Whitney
Kirkwood Saml, clk Chaney Hdw Store, h n e cor Monroe &
Washington
Kuester Mrs Chas, h s e cor Brice ave & Main

L

Lacey Florence, dom, s w cor High & Washington
Lacy Norah, h Adams 2nd n of Huntington
Lake Elmer, farmer, h Monroe 2nd e of Washington
Larmore E, driller, bds Water 2nd w of Main
Lawler G T, lab, h w Warren ave
Lawrence C P, (Lawrence & Neff) h ———
Lawrence & Neff, (C P Lawrence & I N Neff) mfgs of bug-
gies & carriages. Repair work a specialty, n w cor
Main & Monroe
Lawson Chas W, clk Jerecki Co, bds Main 3rd s of Huntington
CHEAPEST AND BEST.
Leffingwell R M, boiler mkr, h Columbia bet Green & Monroe
Lemmons Al, painter, h Warren 1st w of R R
Lenihan John, bds City Restaurant
Lenz Wm, harness mkr F J Schneider, bds Main 4th s of Monroe
Levell Nelson, oil wkr, bds High 3rd e of Adams
Levy Henry, oil wkr, bds Main 4th n of Brice ave
Lewis C E, oil driller, h Monroe bet Center & R R
Lewis Cyres, stone mason, h 66 s Washington
Lewis John, tool dresser, h Monroe bet Center & R R
Liddle Alexander, stone mason, h s e cor Green & Jefferson
Liddle David, stone mason, h s e cor Green & Jefferson
Lilly Mrs Jane, teacher, h Winsor near Jefferson
Lincoln T Mason, Druggist, dealer in drugs, books, jewelry &
stationary, 10 w Main, h n w cor Main & Brice ave
Lininghan Jack, boiler mkr, bds Winsor 2nd e of Main
Listenfelt Chas, mill hand, h Green 2nd e of Columbia
Listenfelt Conrad, lab, h Green 2nd e of Columbia
Listenfelt Pierce mill hand, h Green 2nd e of Columbia
Lorton Robert, tailor Boyle, h w end Monroe
Loucks Geo, carpenter, bds n e cor Columbia & Henderson
Louis Chas, barber Henderson & Mills, h Columbia blk
Louis ———, tool dresser, bds Water 2nd w of Main
Lucas Convers T, contr & carp, h w end Oil

Clifton & Black

Have money to Loan on Farm and City Property
AT REASONABLE RATES.



Horrors of Extracting

Practically Removed by

DR. ERVIN'S New Method.

THE UNIVERSITY OF CHICAGO

PHYSICS DEPARTMENT

PHYSICS 201

LECTURE 10

THE ELECTROMAGNETIC FIELD

1. THE ELECTRIC FIELD

2. THE MAGNETIC FIELD

3. GAUSS'S LAW

4. AMPERE'S LAW

5. ENERGY AND MOMENTUM

6. MAXWELL'S EQUATIONS

7. WAVES

8. RADIATION

9. QUANTUM ELECTRODYNAMICS

10. CONCLUSION

1950

Teeth Extracted without Pain by J. F. COVAULT.

Merchants' Bank, } Loans Money on Approved Security.
COOLEY BLOCK.
SURPLUS AND CAPITAL \$50,500 } Discounts Commercial Paper

Mc

- McCauliff Geo, rig builder, bds City Hotel
- McCleary John L, torpedo man, 156 s Main
- McCormack Robt H, supt Ft Wayne Quarry, h Monroe 3d h w Jefferson
- McCue Wm, oil driller, bds Monroe 3d h w of Jefferson
- McCulick Nun, Post Master, h Huntington 2nd e of Columbia
- McDirmitt's Livery & Feed Stables, W M McDirmitt propr, best boarding accommodations. first class rigs, 26 & 28 s Main (see opp page)
- McDirmitt Walter M, propr McDirmitt's livery & boarding stables, h 21 w Winsor
- McDorman James F, propr Palace Saloon, 17 e High, h 164 s Main
- McDorman H A, propr Red Oak Saloon, 11 e High, h 51 e High
- McDorman Wm M, bartender, h Green bet Jefferson & Main
- McFarland Ida, h Main 1st n of High

EVANS & CO.,

- McFarland John, tailor F A Franks, bds City Hotel
- McFerson Wm, bds City Restaurant
- McGrath C C, bds City Restaurant
- McGrath James, (McGrath Bros), h s w cor High & Jefferson
- McGrath Bros, (W & J), livery, feed & sale stables, s w cor High & Jefferson
- McGrath Wm (McGrath Bros), h Columbia 2nd h n Henderson
- McGibeny Joseph, bds City Restaurant
- McGrail Austin, tin wkr, bds s e cor Rockefeller & Oil
- McGrew Charles, h Main 1st s Monroe
- McGrew J L, dealer in dry goods, clothing, boots & groceries, 10 & 12 w Main, h Main 1st s Monroe
- McGrew Luella Z, h Main 1st s Monroe
- McIntire Joseph, lab, h s w cor Henderson & Grant
- McIntire Nancy C, h s w cor Henderson & Grant
- McLaughlin Walter, bds Park Hotel
- McManamon — contracting mason, h Camden ave
- McMahan Howard, cont & driller, bds Huntington 3d w Adams
- McMahan Homar, well contractor, h Washington 3ds of Monroe
- McMullen Andrew C, lab, h Oil 2nd w of R R
- McMullen Ivy May, h Oil 2nd w of R R
- McMullen James, brick mason, bds w end Oil
- McMullen —, mason & cont, bds w end Oil

Denany & Heudry, } Insures Against Loss by Fire, Cyclone, Accident and Death.
Southeast Cor. Public Square.

THE UNIVERSITY OF CHICAGO
LIBRARY

220

THE UNIVERSITY OF CHICAGO
LIBRARY

THE UNIVERSITY OF CHICAGO
LIBRARY



We have been doing business among you for 25 years, and our reputation for honesty and square dealing is established.

STAY WITH US, AND WE WILL WITH YOU.

M

- Mackintire Red, shooter, bds High 3rd e of Main
- Maddox Laura, wid, h Jefferson 3d s of Green
- Maddox L E, physician, office & h n w cor Main & Brice ave
- Maddox Susan E, wid, h Huntington 5th w of Grant
- Mahan A F, oil wkr, h s e cor Adams & Whitney
- Mahan Byron, boiler mkr, h s e cor Adams & Whitney
- Mahan Clyde, boiler mkr, h s e cor Adams & Whitney
- Mahan E G, h s e cor Adams & Whitney
- Mahan H M, teacher, h s e cor Adams & Whitney
- Mahan Orpha L, student, s e cor Adams & Whitney
- Manner Elmer, lab, bds Jefferson near Winsor
- Mark W H, oil wkr, bds City Hotel
- Marks Wm, oil wkr, bds Jefferson 2nd s of Green
- Marr Wm H, Spring Lake Ice Supply, h s w cor Monroe & Washington

- Martin Frank, lab, h Green 1st w of R R
- Martin Jos, lime burner, h Green 1st w of R R

CHEAPEST AND BEST.

- Marvin Clint, rig builder, bds s w cor Green & Adams
- Mason Harriett, wid, h Jeffersor 1st n of High
- Mason John E, atty law, city atty & justice of peace, rooms 1 & 2 Shull Blk, h n w cor Jefferson & Oak
- May Frank, blacksmith, bds Washington 3rd s of Monroe
- Mayberry C R, propr Head Quarters Saloon
- Melton Jacob, saloonist, h n w cor Washington & Huntington
- Mendell John, barber shop s e cor Main & High
- Mencer Ambrose, hostler, h Muncie 4th n of Whitney
- Mercer & Brannum Co, (F L Mercer pres, W S Brannum sec & treas, H C Brannum genl mgr), dealers in lumber, siding, shingles etc, Monroe & R R
- Mencer Samuel, bartender, h Muncie 4th n of Whitney
- Miller Frederick F, retired, h Warren ave w of Grant
- Miller Jennie, h Warren ave w of Grant
- Miller John A G, h n e cor Washington & Winsor
- Miller Kittie, h Warren ave n of Grant
- Miller Margt, h n e cor Washington & Winsor
- Miller Wm H, oil wkr, h s end Muncie
- Millekan James, drayman, h n w cor Green & Page
- Mills Lee V, (Henderson & Mills) h Winsor near Main
- Mincer Anderson, hostler City Livery Stable
- Mincer Eva, h Camden ave

S. M. BRISCOE,

The Reliable Carriage Dealer,

Carries the Best Line of Vehicles

in Blackford County.

Sewing Machine Needles, Oils and Belts at

AB GABLE'S NORTHWEST CORNER SQUARE.

The following table shows the results of the various experiments conducted during the year. The first column gives the date, the second the description of the experiment, and the third the results obtained. The experiments were conducted under the supervision of the Hon. Secy. of the Interior, and the results are reported to the same authority.

Date	Description of Experiment	Results
Jan 15	Test of the strength of the various specimens of wood used in the construction of the bridge.	The specimens of wood used in the construction of the bridge were found to be of sufficient strength to support the weight of the bridge and the load thereon.
Feb 10	Test of the strength of the various specimens of iron used in the construction of the bridge.	The specimens of iron used in the construction of the bridge were found to be of sufficient strength to support the weight of the bridge and the load thereon.
Mar 5	Test of the strength of the various specimens of steel used in the construction of the bridge.	The specimens of steel used in the construction of the bridge were found to be of sufficient strength to support the weight of the bridge and the load thereon.
Apr 20	Test of the strength of the various specimens of concrete used in the construction of the bridge.	The specimens of concrete used in the construction of the bridge were found to be of sufficient strength to support the weight of the bridge and the load thereon.
May 15	Test of the strength of the various specimens of masonry used in the construction of the bridge.	The specimens of masonry used in the construction of the bridge were found to be of sufficient strength to support the weight of the bridge and the load thereon.
Jun 10	Test of the strength of the various specimens of stone used in the construction of the bridge.	The specimens of stone used in the construction of the bridge were found to be of sufficient strength to support the weight of the bridge and the load thereon.
Jul 5	Test of the strength of the various specimens of brick used in the construction of the bridge.	The specimens of brick used in the construction of the bridge were found to be of sufficient strength to support the weight of the bridge and the load thereon.
Aug 20	Test of the strength of the various specimens of plaster used in the construction of the bridge.	The specimens of plaster used in the construction of the bridge were found to be of sufficient strength to support the weight of the bridge and the load thereon.
Sep 15	Test of the strength of the various specimens of cement used in the construction of the bridge.	The specimens of cement used in the construction of the bridge were found to be of sufficient strength to support the weight of the bridge and the load thereon.
Oct 10	Test of the strength of the various specimens of mortar used in the construction of the bridge.	The specimens of mortar used in the construction of the bridge were found to be of sufficient strength to support the weight of the bridge and the load thereon.
Nov 5	Test of the strength of the various specimens of sand used in the construction of the bridge.	The specimens of sand used in the construction of the bridge were found to be of sufficient strength to support the weight of the bridge and the load thereon.
Dec 20	Test of the strength of the various specimens of gravel used in the construction of the bridge.	The specimens of gravel used in the construction of the bridge were found to be of sufficient strength to support the weight of the bridge and the load thereon.

Campbell & Ervin, of Hartford City,

Give you better value for the money in Dry Goods, Clothing and Shoes than any house in Blackford County.

Mincer John, teamster, h R R bet Monroe & Green
 Mincer Molly, h R R bet Monroe & Green
 Mincer Samuel, bartender, h Washington 2nd s of High
 Mixon Chas, baker, bds Jefferson bet High & Huntington
 Monaghan Maggie, dress mkr, h s e cor High & Adams
 Moran Peter, bus City Restaurant
 Monroe Jos A, stone cutter, h Adams 2nd s of Monroe
 Montague Hazle, h Corn Blk

Montpelier Bldg & Loan Asso, G W Stewart pres, D A Walmer treas, T M Lincoln sec, office s w cor High & Main

Montpelier Herald, (weekly Indpt paper) L G Knight editor & propr, 19¹/₂ s High (see opp page)

Montpelier Land & Oil Co, Monroe Seiberling pres, J P McGeath v-pres, H M Davis sec, H M Motz treas & gen'l mgr, office Huntington near Main

Montpelier Steam Dye Wks, C A Hartle propr, s w cor Main & Huntington

Montpelier Roller Mills, (Davis Smith & Co), flour, feed & grain, cor Huntington & R R

EVANS & CO.,

Montpelier Sheet & Tin Plate Co, mgrs of tin, office & factory w end Monroe

Moore A J, stone mason, h 129 s Main

Moore F L, clk Walmers, 129 s Main

Moore J H, painter, 129 s Main

Moore John, bartender, h Green, 3d e Columbia

Moore Lue M, district foreman, 89 e High

Moore M E, clk Walmers, h 129 s Main

Moore P M, h 89 e High

Morgan O, bartender W W Bonge, h High bet Jefferson & Main

Moricle Geo, lab, h High w R R

Moricle Pearl, h High w RR

Morris Arthur, contractor & driller, office Main 2nd s of High, bds same

Morris Robert, wks restaurant, bds Jefferson 1st n of High

Morton Clide W, h Green 5th w of Jefferson

Morton Walter S, supt Acron Oil Supply Co, h Green 5th w of Jefferson

Moser David, accountant tin plate, h Huntington 1st w Columbia

Moser Frank C, drug clk Mason's, h Huntington 1st w Colm'ia

Moser Tilla, clk Walmers, h Huntington 1st w Columbia

Mote Eliza, wid, h Muncie 3d w of Whitney

PIERCE & REMY, Attorneys at Law,
 HARTFORD CITY, IND.
 ROOMS 13 & 14, COOLEY BLOCK.
 T. M. PIERCE.

— CROWL'S Tea is the delight of the ladies. —

— JUST ONE-HALF PRICE. —

THE UNIVERSITY OF CHICAGO
DEPARTMENT OF CHEMISTRY
RESEARCH REPORT NO. 1000
BY
J. H. GOLDSTEIN AND
R. A. FRYER
PUBLISHED BY THE UNIVERSITY OF CHICAGO PRESS
CHICAGO, ILLINOIS
1955

FRANK P. DOWELL, Mortgage Loans, Fire Insurance,
NOTARY PUBLIC.
 ROOMS 5 & 6 DOWELL BLOCK, HARTFORD CITY, IND

HARTFORD CITY AND MONTPELIER DIRECTORY.

135

- Motz H M,** troas & gen mangr Mohtpelier Land & Oil Co, h n e cor Huntington & Jefferson
Mulvey Dr (Sellers & Mulvey), physician, office 21 n Main
Murphy Chas, lab, h Columbia & Plate Glass
Murphy Chas M, barber, (Reynolds shop), h s e csr High & Winsor
Murphy C N, mgr Opera House
Murphy J D, cocncilman
Murphy Jacob, carpenter contractor, h ne cor Columbia & Henderson
Murphy James, teamster, h Columbia & Plate Glass
Murphy John W, lab, h Columbia & Plate Glass
Murphy Samuel J, student, h Columbia & Plate Glass
Murry Andy, oil well contractor, bds Park Hotel
Myers D M, lab, h 179 s Main
Myers James H, boiler mkr, h 60 w Huntington
Myers J J, h 78 e High
Myers Joseph, farmer, h 179 s Main
Myers M A, plasterer, bds s e cor Adams & Winsor
Myers M, Boston Clothing House, 20 s Main

CHEAPEST AND BEST.

N

- Nail Harry H,** baker, h 46 e High
Nail L S, book keeper Walmer & Co, h 46 e High
Neal John, elevator clk, h High 2nd e Grant
Neal Wm A, drayman & bus line, h Washington 3d h s High
Needler Oscar, carpenter, h s e cor High & Grant
Neal T C & Co, (T C Neal & H C Arnold), grain elevator, dealer in grain, seeds, salt, hay, 59 w Winsor, store 10 s Main
Neal T C, (T C Neal & Co), h west of city
Neeley Lincoln, lab, h s w cor Main & Oak
Neff Cyrus, clk Chaney's, h High 1st w Grant
Neff I N, (Lawrence & Neff)
Nelson Ira P, school teacher, h s end Main
Nelson J E, N Y Store, dealer iu dry goods, boots & shoes, hats, caps & millinery, Main st Columbia blk, h n e cor Oak & Jefferson
Newman Quincy, lab, h Jefferson 2nd h s Oak
Newell Guy, oil wks, bds Main bet Winsor & High
New York Life Insurance Co, D Arnold agt, Shull blk
New York Store, J E Nelson propr, dry goods, notions, boots & shoes, hats, caps & millinery, Main st Celumbia blk

CLIFTON & BLACK

OFFER THE BEST PLANS IN LIFE INSURANCE

of any agency in the city.



DR. ERVIN
 Uses the Celebrated local Anaesthetic
DENS ANTI POENA.
 ROOM 5, BRISCOE BLOCK.

1000

UNIT 10: THE HISTORY OF THE UNITED STATES

The United States is a young nation, but it has a rich and diverse history. From the first settlers to the present day, the country has undergone many changes and challenges. This unit explores the key events and figures that have shaped the nation's identity.

1. The Founding of the Nation

The story begins with the Pilgrims who arrived in 1620 on the Mayflower. They established the Plymouth Colony, which became a model of self-governance. The signing of the Declaration of Independence in 1776 marked the birth of the United States as a sovereign nation.

2. The Revolutionary War

The American Revolutionary War (1775-1783) was a struggle for independence from British rule. Key battles include the Battle of Saratoga and the Battle of Yorktown. The war culminated in the signing of the Treaty of Paris in 1783, which recognized the United States as an independent country.

3. The Constitution

The U.S. Constitution, signed in 1787, established the framework for the federal government. It defines the powers of the executive, legislative, and judicial branches, and guarantees the rights of citizens.

4. Expansion and Manifest Destiny

The concept of Manifest Destiny—the belief that Americans were destined to expand across the continent—drove westward expansion. Key events include the Louisiana Purchase (1803) and the Texas Revolution (1835-1836).

5. The Civil War

The American Civil War (1861-1865) was fought over the issue of slavery. The Union emerged victorious, leading to the abolition of slavery and the Reconstruction era.

6. The Industrial Revolution

The Industrial Revolution transformed the United States from an agrarian society into a major industrial power. Key figures include Benjamin Franklin, Thomas Edison, and Andrew Carnegie.

7. The Progressive Era

The Progressive Era (1890s-1920s) was a period of social and political reform. Key figures include Woodrow Wilson and Franklin D. Roosevelt.

8. World War II

The United States played a pivotal role in World War II (1939-1945). The attack on Pearl Harbor in 1941 led to the U.S. entry into the war. The war ended with the atomic bombing of Hiroshima and Nagasaki in 1945.

9. The Cold War

The Cold War (1947-1991) was a period of tension between the United States and the Soviet Union. Key events include the Cuban Missile Crisis and the end of the Vietnam War.

10. The Present Day

The United States continues to evolve and face new challenges in the 21st century. Key issues include climate change, technology, and social justice.

merchants' Bank

COOLEY BLOCK.
 CAPITAL AND SURPLUS \$50,000.

Commenced Business
 October, 1892
 Business Increasing Daily.

136

HARTFORD CITY AND MONTPELIER DIRECTORY.

Nicholson Fred, bds City Restaurant
 Nill Harry, operator W U Tel Office, h cor Oil & Rockefeller ave
 Nixon C E, baker Bonham & Bonham, bds same

O

O'Brien —, h 18 e Huntington
O'Donnell James, dealer in all kinds of lumber, office Green &
 Rail Road, h Green 3d w Jefferson
 Ogden Geo, livery and feed stable, 39 w Winsor, h Washing-
 ton 2nd s High
Ohio Oil Co The, Wm M Page supt, E G Palmer cashier, office
 s e cor Main & Huntington
Oil City Sample Room & Billiard Parlor, W H Bonge propr
 Imported & domestic wines, liquors & cigars, Main st
 3d door s High
 Oil Well Supply Co, branch office, Chas O'Neil mgs, Main 6th
 door n of Huntington
Oakland Stock Farm Co, The, breeders of fine horses & cattle,
 trotting & pacing horses a specialty, on Marion pike,
 1 mile w of town T C Neal & Co proprs

EVANS & CO.,

O'Leary M, wks Standard Oil Co, bds City Hotel
 Oliver Chas, bds City Restaurant
 Ollabaugh Frank, oil wkr, h s e cor Monroe & Rockefeller
 O'Neal Chas, mgr Oil Well Supply Co, h Muncie 1st s Whitney
 Opera House, C N Murphy mgr, Main 4th n of Huntington
 Owen Geo E, carpenter, h n w cor Henderson & Columbia
 O'Brien —, h Huntington 2nd e Main

P

Page W M, supt, Ohio Oil Co, h 42 s Washington
Palace Saloon, J F McDorman propr, billiard & pool, fine cigars
 & whiskies, 17 e High
 Palmer Albert, farmer, h n w cor Oil & Center
 Palmer D O, dentist, office Main 2nd s of High, h same
 Palmer E G, cashr Ohio Oil Co
Palmer T C, livery, feed & sale stables High 3rd e of Main, h
 Jefferson 2nd s of Huntington
 Palmer Wm, driller, h Huntington 5th w of Grant
Park Hotel, Theo Grisell propr, cor Huntington & Adams
 Patterson Clyde, clk Keystone Restnurant, bds Jefferson bet
 High & Winsor

DENANY & HEUDRY REPRESENTS SIX OF THE BEST
 INSURANCE COMPANIES IN THE
 South East Cor. Public Square, WORLD.
 HARTFORD CITY, IND.

... ..

... ..

... ..

... ..

... ..

... ..

... ..

... ..

Weillers
EAST SIDE SQUARE

We make the brag and can back it up, that we show the largest line of Cloaks in Eastern Indiana. Prices Below Any Competition.

HARTFORD CITY AND MONTPELIER DIRECTORY.

137

Patterson J B, barber shop High bet Main & Jeffersou, bds City Hotel
 Patterson Wm C, carp & contr, h n e cor Brice ave & Main
 Pearson Maggie, h Main 1st n of Green
 Pennville John, foreman, h Green 4th w of Jefferson
 Peoples Wm, tailor, bds Spaulding Blk
 Perry Ada, h Main 2nd n of Monroe
 Perry Amos, washing machine agt, h Main 2nd n of Monroe
 Perry Joseph, wks Benj Wample, h Warren ave
 Philabaum B B, plasterer, h Columbia 3rd w of Grant
 Philabaum Chas, student, h Columbia 2nd w of Grant
 Philabaum Clem A, plasterer, h s Muncie
 Philabaum P E, plasterer, h Columbia 2nd w of Grant
Phoenix of Brooklyn Fire Ins. Co, E C Shull agt, Shull Blk
Phoenix of Hartford Fire Ins. Co, D Arnold agt, Shull Blk
 Pickett John, bartender, h s e cor Columbia & Winsor
 Pierson Ode, lab, bds s end Adams
 Pile John, oil wkr, bds Main bet Winsor & Water
 Poff John, cont & carp, h s w cor Huntington & Grant
 Pope H H, driller, bds City Hotel
 Poptino A B, cont & carp, h Huntington 2nd e of Adams

CHEAPEST AND BEST.

Porsch Fred, architect tin plate
 Porter C S, bds City Restaurant
 Porter Geo W, ret farmer, h s w cor Washington & Winsor
 Porter W H, carp & cont, h Winsor 2nd w of Grant
 Post Office, Nun McCullick P M, 15 e High
 Praim Abraham, h n e cor Monroe & Adams
 Praim Francis M, teamster, h Oil 1st w of R R
 Praim John, lab, h Adams 2nd s of Green
 Prickett J W, bartender Corn Exchange, bds City Hotel
 Pugh Samuel E, clk Evans & Co, h s end Adams
 Pully Alonzo, teamster, bds w end Monroe
Pulse S A, propr Evans & Co Store, res Warren Ind
 Putman Jas N, clk D A Walmer, h Green 2nd e of Washington
 Pyle B P, oil producer & contractor, 42 s Washington

Q

Quisno Edward B, carpenter & cont, h Adams 5th s Monroe

R

Raines Chas A, blacksmith, h s w cor High & Washington

S. M. Briscoe WILL SUIT YOU IN THE LINE OF DRIVING VEHICLES.
 .. CALL AT HIS PLACE. ..

AB GABLE

Does all kinds of Silver and Nickel Plating.

Northwest Corner Square.

JULY 1968

... ..

... ..

Campbell & Ervin Are Sole Agents of Hartford City for the Celebrated THOS. G. PLANT'S Ladies' Fine Shoes.
THEY ARE THE BEST IN THE WORLD. SEE THEM.

- Rapp A**, meat market, s e cor High & Main, fresh & salt meats, h Henderson 2nd e Columbia
Rawlings Blanch, h 48 w Huntington
Rawlings Clarence, hostler City Livery Stable, h 48 w Hunt'n
Rawlings James P, pres't city council, sup't street work, h 48 w Huntington
Rawlings Oren A, bk kpr, h 48 w Huntington
Rayhouser Chas, teamster, h s Muncie
Raymond Chas, oil wkr, bds n Main near river
Ready Frank, rig builder, h Center 1st s of Green
Rebelskey Wm, rig builder, h Spaulding blk
Reddick Wm, tank shop, bds Washington 3d h s Green
Red Oak Saloon, H A McDorman propr, choice wines, whiskies and cigars, 11 e High
Reese Thomas, bar tender, e High bet Main & Adams, bds High bet Adams & Washington
Reeves Doc, rig builder, bds s w cor Green & Adams
Reeves Sas W, lab, h Huntington 2nd w Grant
Reeves Wm H, lab, h Huntington 2nd w Grant
Rench Dora, bds City Restaurant

EVANS & CO.,

- Reynolds Geo**, lab, bds Green 2nd e Columbia
Reynolds W C, barber shop, High 2nd e Main, h High 2nd e of Adams
Rhine John, (Davis, Smith & Co), res Bluffton Ind
Rhine Andy, teamster, h s e cor Oak & Jefferson
Rhine Bessie, student, h s e cor Oak & Jefferson
Rhine I L, vet surgoon, office High near Jefferson, h n e cor High & Grant
Rhine Rawley, student, h n e cor High & Grant
Rhoton Alva, teamster, h Winsor 3d w R R
Rice Bryan, wks flour mill, bds Crescent Restaurant
Richardson Anna, dress maker, s e cor Main & Water, h same
Richie Daniel guager, bds Winsor 2nd e Main
Richey Sherman, driller, bds Main 5th s Monroe
Rider Wm, lab, h n Main near river
Risk F H, engineer, h 203 s Main
Robertson G M, bartender, Cottage Saloon, room same
Robeson W C, physician, office High bet Main & Jefferson, h same
Roe Wm, street foreman, h Huntington 2nd e of Washington
Rolf Geo B, gas fitting & plumbing shop, 64 w Huntington
Rollins Anna, h Main 7th n of Huntington
Ross Harry, wks Supply Co, h 39 e High

GROWL'S SPICES ©

Are the purest and best.
 50 per cent. less than others.

HARTFORD CITY.

THE UNIVERSITY OF CHICAGO
DEPARTMENT OF CHEMISTRY
5800 S. UNIVERSITY AVENUE
CHICAGO, ILLINOIS 60637

RECEIVED: [illegible] 19[illegible]

FROM: [illegible]

TO: [illegible]

SUBJECT: [illegible]

[illegible]

[illegible]

[illegible]

[illegible]

[illegible]

[illegible]

[illegible]

[illegible]

[illegible]

[illegible]

BORROW MONEY, LIST YOUR PROPERTY **FRANK P. DOWELL,**
 AND INSURE WITH Rooms 5 and 6, Dowell Block,
 HARTFORD CITY, IND.

HARTFORD CITY AND MONTPELIER DIRECTORY.

139

S

- Sample Geo, rig builder, bds s w cor Green & Adams
 Sanderson Frank, shooter, bds High 3rd e of Main
 Sanderson Wm, shooter, bds High 3rd e of Main
 Saunders Frank, carpenter, h 75 n Adams
 Saunders Otis, carpenter, h 75 n Adams
 Saunders Thos, carp contr, h 75 n Adams
Saxon Albert, saloon, imported & domestic liquors & cigars 11
 w High, bds s e cor Green & Jefferson
 Saxon Wm, glycerine dealer, h 11 w Winsor
 Scanlon Thos J, street contractor, h Spaulding Blk
 Schaffer Wallace, driller, bds Huntington 3rd w of Jefferson
 Schmidt Chas C, harness mkr F J Schneider, h Winsor 3rd w
 of Grant
 Schmidt Minnie, h Winsor 3rd w of Grant
 Schmidt Wm, tinner, h Winsor 3rd w of Grant
 Schneider Frederick, butcher A Eckerle, bds City Restaurant
Schneider F J, dealer in hasness, buggies, saddles etc, 12 s
 Main

CHEAPEST AND BEST.

- Schroeder L F, pumper, bds City Hotel
 Schultz Harry A, blksmth, h Huntington 2nd e of Columbia
Scott Lymon C, propr Cottage Saloon High bet Main & Jeffer-
 son, h s w cor Washington & Huntington
 Scriven Levi, lab, h Winsor 3rd w of Grant
 Sellers Adda, h 24 n Main
 Sellers Chas, student, h 24 n Main
Sellers John, (Sellers & Mulvey) physician, office 21 n Main,
 h 24 n Main
Sellers & Mulvey, Physicians & surgeons, office 21 n Main
 Shaffer John, oil wkr, bds s e cor Winsor & Jefferson
 Shaffer Wallace, driller, bds Huntington 3rd w of Jefferson
 Shaner Al, driller, bds Main 5th s of Monroe
 Shaner Lee, driller, bds Main 5th s of Monroe
 Shaner Webb, cont & driller, h Main 5th s of Monroe
 Shannon Dennis, school teacher, h Green 2nd e of Adams
 Shannon Frank, painter, h Green 2nd e of Adams
 Shannon John, lab, h s end Muncie
 Shaw B J, bds City Restaurant
 Shaw Geo, waiter City Hotel, bds same
 Shea Daniel R, rig builder, bds City Hotel
 Sheedy Frank D, oil driller, h Muncie 2nd s of Whitney
 Sheets Harry, tank setter, h n e cor Huntington & Columbia

CLIFTON & BLACK
Call on them. Room 7, VanClere Block,

Are the leaders in Real Estate, Loan and Insurance.

Hartford City, Ind.



Fine Gold Crown & Bridge Work a Specialty
 ALL WORK GUARANTEED.
DR. ERVIN, BRISCOE BLOCK.

THE HISTORY OF THE
CITY OF BOSTON

FROM THE FIRST SETTLEMENT
TO THE PRESENT TIME

BY
NATHANIEL PHIPPS

IN TWO VOLUMES.
VOL. I.

Merchants' Bank,

COOLEY BLOCK.
SURPLUS AND CAPITAL \$50,500

Accounts of Corporations and
Firms received on most favorable
terms consistent with conserva-
tive banking.

140

HARTFORD CITY AND MONTPELIER DIRECTORY.

Sheets Mamie, h n e cor Huntington & Columbia
Sheets Wm, tank builder, h n e cor Huntington & Columbia
Shellaberger E B, physician Winsor 2nd w of R R, h same
Shelton Geo, lab, h Huntington 3d w of Grant
Sheridan Isaac, oil wkr, bds City Hotel
Sheridan L P, bartender Head Quarters Saloon, bds Spaulding Blk
Shields Isaac, lab, h Adams 2nd s of Monroe
Shields Thos, teamster, h s w cor Jefferson & Monron
Shigley Mary J, h s e cor Green & Jefferson
Shinn Frederick, student, h Green 2nd e of Main
Shiner Chester, oil wkr, bds High 2nd e of Adams
Shinn Elizabeth, wid, h Green 2nd e of Main
Shinn O W, farmer, h Huntington 2nd e of Page
Shinn Pearl, h Green 2nd e of Main
Shires Peter, cook Columbia Hotel, h same
Shires Wm, cook Columbia Hotel, h Jefferson 2nd s of Green
Shoemaker J H, cashr Farmers' Deposit Bank, h 50 s Wash-
ington
Shull Andy, clk C Cloud, bds City Hotel

EVANS & CO.,

Shull Bell, h Main 1st n of High
Shull Bert E, clk Evans & Co, h s w cor Green & Adams
Shull Bessie A, clk P O, h s w cor Green & Adams
Shull C Q, retired physician, h 31 w High
Shull Eugene C, real estate & insurance, office room 1 Shull
Blk, h 31 w High
Shull Edward L, Druggist, dealer in drugs, stationary & wall
paper, Main, Columbia Blk, h 20 w Huntington
Shull Geo, clk T Shull, h 13 n Main
Shull M A, grocery, dealer in fancy groceries, candies etc, 9 s
Main, h 20 w Huntington
Shull Mary E, h 31 w High
Shull Omar H, clk M A Shull, h s w cor Green & Adams
Shull Thomas, dealer in stoves, hdw, agricultural impls, oils,
paints, etc, 9 n Main, h 13 n Main
Sills John, lab, h Oil 2nd e of Rockefeller ave
Sills Joseph J, retired farmer, h s e cor Rockefeller ave & Oil
Sills W C, saw mill $2\frac{1}{2}$ miles w city, h s e cor Rockefeller ave
& Oil
Simonton Asbury S, rig builder, h Green 3d e of Adams
Simonton Clara M, h s w cor Green & Washington
Simonton Jacob, teamster, h s w cor Green & Washington
Sink Chas, teamster, h s w cor Henderson & Grant

DENANY & HEUDRY,

We will write your Insurance in none but Standard companies. All
parties are treated alike, no cut rates, and no wild cat insurance.

REAL ESTATE AND NOTARY PUBLICS.

J. F. COVAULT.

PRESERVATION OF THE NATURAL TEETH
A SPECIALTY BY

[The text on this page is extremely faint and illegible. It appears to be a list or a series of entries, possibly containing names and dates, but the specific details cannot be discerned.]

SINCLAIR SHOE STORE,

S. W. Cor. Main and Huntington, W. F. Sinclair, Prop.

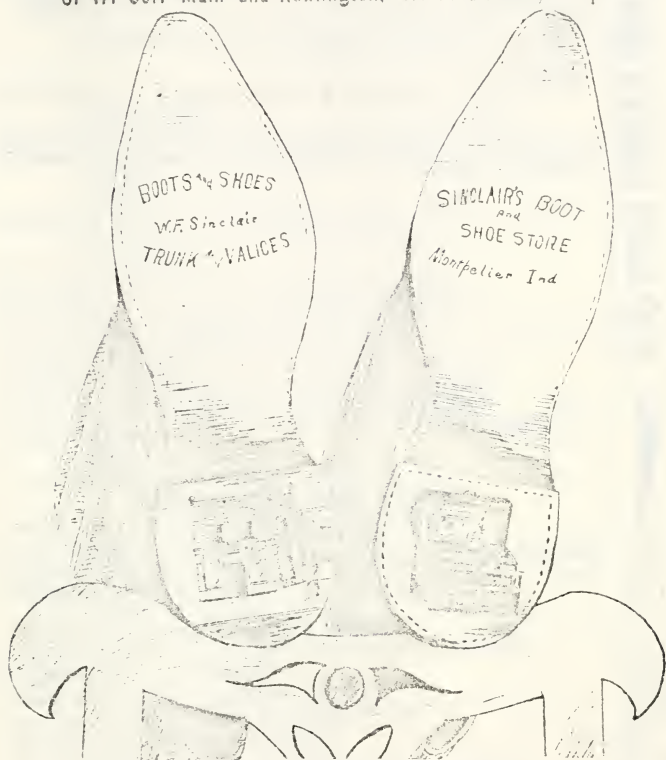

THE LARGEST AND MOST SELECT LINE OF
BOOTS AND SHOES
IN THE COUNTY.

A Full Line of Trunks and Valises.

«SPECIALS»

Drivers and Pumpers Shoes.

Infants' Foot Wear.

Fine Foot Wear

Heavy Working Shoes.

Rubber Goods.

Overgaiters.

Dressing and Shoe Blacking.

THE GREAT EASTERN DISCOVERY

THE GREAT EASTERN DISCOVERY



THE GREAT EASTERN DISCOVERY

THE GREAT EASTERN DISCOVERY

THE GREAT EASTERN DISCOVERY

THE GREAT EASTERN DISCOVERY

Weiler
LAST SIDE SQUARE

Leaders in Dry Goods, Clothing,
Boots, Shoes, Hats, Caps, Millinery, Carpets,
Etc. Largest Stock in town.

HARTFORD CITY AND MONTPELIER DIRECTORY.

141

Sinclair Earnest E, bk kpr Sinclair & Morrison, h s w cor Huntington & Main

Sinclair J R, (Sinclair & Morrison) bds Columbia Hotel

Sinclair & Morrison, (J R Sinclair & T C Morrison) mnfrs of drilling & finishing tools, works Columbia bet Monroe & Green

Sinclair W F, dealer in boots, shoes, trunks, valises etc, (see advt) s w cor Main & Huntington

Siro M, clk M Myer

Slater Mary A, wid, h s w cor Adams & Winsor

Sleppy Henry, city-marshall, h Winsor near Grant

Sloan Ambro A, driller & cont, h w end Monroe

Smith Bell, cook City Hotel, bds same

Smith Benjeman W, oil wkr, h Green 2nd e of Adams

Smith Bert, tool dresser, bds Jefferson 3d s of Green

Smith C L, clk Montpelier Bakery Co, h Park Hotel

Smith Edward A, (Davis, Smith & Co), bds High 2nd w Columbia

Smith Elijah, lab, h High 2nd w R R

CHEAPEST AND BEST.

Smith Ella, clk Wolfe's Millinery Store, bds same

Smith Frank, h High 2nd w R R

Smith G W, propr Quart Shop, h Columbia bet Green & Mon

Smith Rev H C, pastor Methodist Episcopal Church, h Huntington 3d e of Main

Smith Harry, oil driller, bds Park Hotel

Smith Harvey E, wagon mkr, h Monroe 2nd e of Adams

Smith Irvin L, h w end Oil

Smith Jas W, lab, h High 2nd w R R

Smith Mrs L W, wid, h Adams 2nd s Winsor

Smith Sarah C, h High 2nd w R R

Snider A W, book kpr, h 61 n Main

Snyder Clarence, rig builder, h Green 2nd w of Page

Snyder Geo, rig builder, h s e cor Winsor & R R

Snyder Jasper J, tank builder, h Standard Oil Bolv 2nd s of Monroe

Snyder Walter G, rig builder, h Green 2nd w of Page

Somerville Elmer, barber Henderson & Mills, h 143 s Main

Somerville J C, township assessor, h 143 s Main

Somerville Perry, bartender Palace Saloon, h 143 s Main

Spaulding Alfred, blacksmith, h Washington 2nd h n Green

Spaulding D M, farmer, h n w cor Henderson & Columbia

Spaulding Minnie, h Washington 2nd n Green

S. M. BRISCOE,
HARTFORD CITY,

Carries a large line of Buggies,
Surreys, Phaetons, etc.
Call and examine Stock.

If you want a Picture Frame Go to



AB. GABLE'S

NORTHWEST CORNER SQUARE.

1891

[The rest of the page contains extremely faint, illegible text, likely bleed-through from the reverse side of the document.]

FOR THE LATEST STYLES IN
SOFT AND STIFF HATS SEE

Campbell & Ervin,
HARTFORD CITY, IND.

142

HARTFORD CITY AND MONTPELIER DIRECTORY.

Spaulding Rosett, h Washington 2nd h n Green
Spease Louis, brick mason, h Adams 2nd h s Monroe
Spease Ellzabeth, h 77 n Main
Spease Frank L, brick & lime mfr, n e cor Jefferson & Main,
h 77 n Main
Spease Geo W, brick maker, h 77 n Main
Spease John, brick maker, h 77 n Main
Spellacy Michael, oil wkr, 30 s Adams
Spence C H, rig builder, h 36 w Huntington
Spicher I B, oil wkr, h Adams bet High & Winsor
Spiro —, oil wkr, bds Crescent Restaurant
Stanley E G, dealer in all kinds of musical instruments, sheet
music &c, 21 w Huntington, h Washington 2n h s of
Monroe

Stanley's Music Hall, 19½ w Huntington
Stanley F J, wks McGeath livery stable' h s e cor Winsor & RR
Stanley Lloyd, teamster, h Henderson 3d e Columbia
Steck J Z, lab, h Monroe near R R
Stinger Harry, Cook Crescent Restaurant, bds same

EVANS & CO.,

Stenger H A, propr bakery, 48 s Main, h s e cor Main & Water
Stephenson Thomas C, rig builder, h Standard Oil Bolv, 3d s
of Green
Stevenson Laura, cook Crescent Restaurant
Stevenson Wm D, driller, h n w cor Monroe & Washington
Stewart Geo W, photograph gallery, 9½ s Main, prest Mont-
pelier B & L Assn, h 198 s Main
Stewart Nora, h Corn blk
Stonebraker Benjamin, teamster, h Adams 3d s Green
Stonebraker Wm, lab, bds Green 2nd e Columbia
Stoops Arthur H, painter, h Green 4th s Standard Oil Bolv
Strawn Thos J, farmer, h 88 s Adams
Strawn Will E, propr City Hotel, 66 s Main, h same
Studkey Josephine, trimmer Wolf's Millinery Store, bd same
Studebaker Jacob, teamster, h s e cor Columbia & Grant
Sullivan Dennis, section foreman, h ne cor Monroe & Jefferson
Sullivan Mamie, housekeeper Columbia Hotel, h same
Swartz John, hostler T C Palmer, bds at stables
Sweeding John, rig builder, bds s e cor Jefferson & Huntington
Sweeney P H, driller, bds City Hotel

T

Tate Louis, drayman, h Green 3d e of Columbia

CROWL'S Assortment of Teas ARE THE LARGEST AND BEST

WE IMPORT THEM DIRECT. HALF PRICE.

J. W. REMY,
PIERCE & REMY, Attorneys at Law,
HARTFORD CITY, IND.
ROOMS 13 & 14, COOLEY BLOCK.

T. M. PIERCE.

THE UNIVERSITY OF CHICAGO
DEPARTMENT OF CHEMISTRY

RESEARCH REPORT
NO. 1000

BY
J. H. GOLDSTEIN

AND
M. L. HUGGINS

DEPARTMENT OF CHEMISTRY
UNIVERSITY OF CHICAGO

CHICAGO, ILLINOIS

1955

Success 



Follows Where
True Merit Leads.

THE City Hotel.

SOUTH MAIN STREET,

MONTPELIER, IND.

— IS A —

Model Home of
Traveling Men
and Boarders.



Large Capacity.

New House.

New Furniture.

RATES PER DAY, \$1.00.
PER WEEK, \$4.00 TO \$5.00.

YOURS TO PLEASE,

W. E. STRAWN.

THE UNIVERSITY OF CHICAGO
PRESS

The City & The Stars

THE UNIVERSITY OF CHICAGO PRESS

THE UNIVERSITY OF CHICAGO PRESS
54 EAST LAUREL STREET
CHICAGO, ILLINOIS 60607

THE UNIVERSITY OF CHICAGO PRESS
54 EAST LAUREL STREET
CHICAGO, ILLINOIS 60607

SUCCESS. 

FOLLOWS WHERE TRUE MERIT LEADS.



THE CITY HOTEL.

SOUTH MAIN STREET,

MONTPELIER, INDIANA.

— IS A —

MODEL HOME 

— OF —

TRAVELING MEN AND BOARDERS.

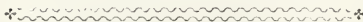

LARGE CAPACITY.

NEW HOUSE.

NEW FURNITURE.

RATES } PER DAY. \$1.00
} PER WEEK. \$4.00 TO \$5.00

Yours to Please,

W. E. STRAWN.

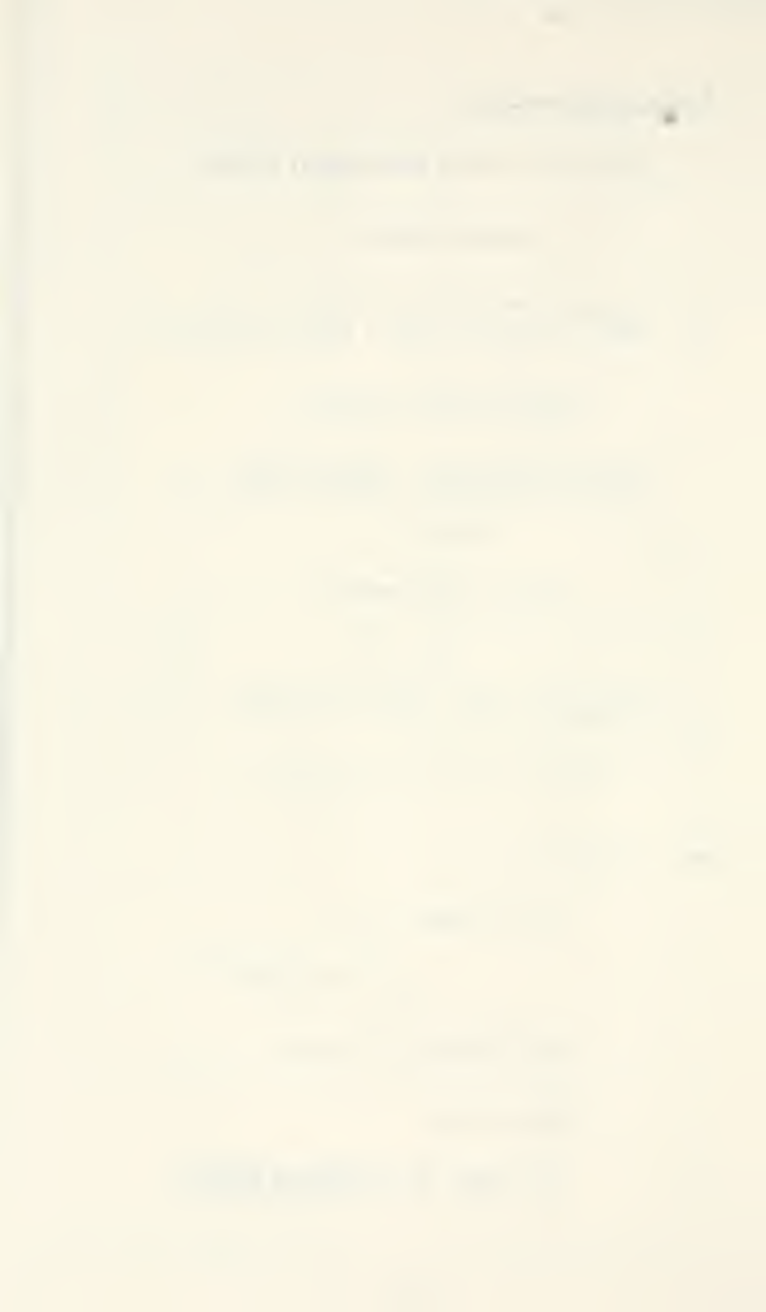

Frank P. Dowell Has money to loan on farms and city property at all times. Interest reasonable.
 Rooms 5 and 6, Dowell Block. HARTFORD CITY, IND.

Tait Samuel W, oil producer, h 80 s Washington
 Tatem Lee, carp cont, bds Winsor 2nd w of Grant
 Tappy W L Mrs, millinery store, High bet Main & Jefferson
 Tappy W L, h High bet Main & Jefferson
Taughinbaugh Cary A, atty & counselor at law, notary public,
 Opera House Clk, h Winsor 4th e of Main
 Tewksbury Elmer E, clk Evans & Co, h 64 e Huntington
 Thomas Mrs B, propr Crescent Restaurant, h s e cor Main &
 High
 Thomas Daniel, barber, bds s end Adams
 Thomas Geo, teamster, h Henderson 2nd w of Grant
 Thomas Phillip, wks G Ogden, bds n w cor Jefferson & Winsor
 Thomas Samuel A, physician, office 34 n Adams, h same
 Thompson Dora, h Corn Blk
 Thompson Edward, oil wkr, bds n w cor High & Adams
 Thompson Harry, bds City Restaurant
 Thompson James, oil wkr, bds n w cor High & Adams
Thompson J D, oil rig cont, h s Muncie
 Thompson Wm, driller, bds Water 2nd w of Main
 Thornenburg Riley, teamster, 160 s Main

CHEAPEST AND BEST.

Tiffany Jos M, carp cont, h w Warren ave
 Timmons Mat, teamster, h s e cor Henderson & Grant
 Tone Frank, agt Cincinnati beer, h n e cor Green & Columbia
 Toohig Jas W, (Toohig & Peoples), h s e cor Green & Adams
 Toohig & Peoples, (J W Toohig & W A Peoples) tailors Spaulding Blk
Township Trustee, D Arnold, office Shull Blk 9½ s Main
 Tracy Samuel, wks stone quarry, bds City Hotel
 Trussell Wm, farmer, h w Warren ave
 Trussell Wm C, teamster, h s e cor Winsor & R R
 Tultz Al, wks tin plate, bds City Hotel
 Turner A M & Co, (A M Turner) job printing, room 3 Shull
 Blk 9½ s Main
 Turner A M, (A M Turner & Co), h 240 s Main
 Turney Wm H Rev, pastor Christian church s w cor Monroe &
 Main, h Oak bet Main & Jefferson
 Twibell Amelia, wid, h 34 w Winsor
 Twibell Anna, h s w cor Jefferson & Monroe
 Twibell C Q, (Cloud & Twibell), h 15 e Winsor
Twibell David H, (Weimer & Twibell), h 38 w Huntington
 Twibell Eliga M, retired, h Huntington 4th w of Grant
 Twibell Saml, lab, h n e cor Adams & Winsor
 Twibell Win, retired, h 35 e Huntington
 Twibell Winnie, h 38 w Huntington

CLIFTON & BLACK
 LEAD IN THE INSURANCE.
 * * GOOD COMPANIES. * *



Teeth Extracted Without Pain.
 DR. W. H. ERVIN, The Dentist.

MERCHANTS' BANK,
 COOLEY BLOCK.
CAPITAL AND SURPLUS \$50,500

Prompt and careful attention given to all Banking matters entrusted to us.

U

Underwood Andrew, lab, h Camden ave
 United States Express Co, W C Dobbs, agt
 Upton James, tool dresser, bds Water 2nd w of Main

V

Vance Hart, civil engueer, office & h Washington 2nd s of
 Monroe
 VanHorn Seber L, lumber dealer, h Green 4th w of Jefferson

W

Wade J L, propr bakery & farmers restaurant, High bet Main
 & Jefferson, h same
 Walls Della, h Main 7th n Huntington
 Walker Oliver, lab, h Monroe 3d e Rockefeller

EVANS & CO.,

Walmer David A, (D A Walmer & Co), h Huntington 2nd e
 of Adams
Walmer D A & Co, (D A Walmer & H C Arnold), dealers in
 dry goods, clothing, boots & shoes, groceries & queens-
 ware, Main st
 Walsmith Geo, oil wkr, bds Crescent Restaurant
 Walsmith Joseph, oil wkr, bds Crescent Restaurant
 Wampler B F, propr saw mill, n end Jefferson, h Main bet Oak
 & Brice ave
 Warren Al, tin wkr, bds w end Monroe
 Ward Wilbur C, driller, bds Main 4th n Brice ave
 Watson J C, oil producer, h Washington 4th s Green
 Weed Al, oil well contractor, h n Jefferson 1st n High
Weimer & Twibell, (W P Weimer & D H Twibell), stave man-
 ufacturers, Railroad & Whitney
Weimer Wm P, (Weimer & Twibell) h Huntington 3d e R R
 Weisenborn J A, carp contractor, h Adams, 2nd h s Whitney
 Welt Geo, tool dresser, bds Jefferson 3d s of Green
 Welton Wm R, oil producer, h Green 3d h e Washington
 Weston Jas, oil well cont, bds Water bet Adams & Water
 Whellen Thos, oil wkr, bds Jefferson bet High & Winsor
 Whipple Elmer, oil driller, bds Park Hotel
 White Lindell, student, h s end Main

INSURE WITH DENANY & HEUDRY.

Latch String Always Out And light in the window until the last man's
 INSURED.

SOUTH EAST CORNER PUBLIC SQUARE, HARTFORD CITY, IND.

THE UNIVERSITY OF CHICAGO
DEPARTMENT OF CHEMISTRY

RESEARCH REPORT
NO. 1000

BY
J. H. GOLDSTEIN

AND
M. L. HUGGINS

DEPARTMENT OF CHEMISTRY
UNIVERSITY OF CHICAGO
CHICAGO, ILLINOIS

RECEIVED
MAY 15, 1955

REPRINTED FROM
JOURNAL OF CHEMICAL PHYSICS

VOLUME 23, NUMBER 5
MAY 1955

PAGES 815-824

© 1955 BY AMERICAN CHEMICAL SOCIETY

ALL RIGHTS RESERVED

PRINTED IN THE UNITED STATES OF AMERICA



We handle Dress Goods from the
cheapest to the finest. Always show
the latest novelties.

YOU SHOULD SEE US.

- White Robert, physician & surgeon, office & home s end Main
Whitman Edward, lab, h R R bet Monroe & Green
Widgeon J R, bds Crescent Restaurant
William C S, painter, bds City Hotel
Williams Jas R, physician, (Goodin & Williams), office 6 s
Main, h 44 w Huntington
Wilmot O T, book kpr Ohio Oil Co, bds Washington near
Huntington
Wilson Austin, tool dresser, h n e cor Water & Main
Wilson C O, Keystone Saloon, bds Jefferson bet High & Winsor
Wilson Edward, bds Jefferson 2nd s of Green
Wilson Emma H, h Huntington 1st w of Jefferson
Willson Grace, h Main 7th n of Huntington
Wilson Irve, delivery clk M A Shull, h High 1st e Adams
Wilson I Edward, driller, h Huntington 1st w of Jefferson
Wilson Jasper, clk Evans & Co, h High 1st e of Adams
Wilson J I, oil well contractor, h ne cor Water & Main
Wilson John W, teamster, h Huntington 1st w of Jefferson
Wilson Joseph A, shoe shop, n e cor High & Main, h Hunting-
ton 1st w of Jefferson

CHEAPEST AND BEST.

- Wilson Joseph W, butcher A Repp, h s e cor Henderson & Co-
lumbia
Wilson Kezia, wid, h High, 1st e of Adams
Wilson Louis, lab, h High 1st e of Adams
Wilson Reuben, wks tin mill, bds City Hotel
Wilson Wm, clk, bds Jefferson 1st n High
Wilt W W, physician, office High st, h Main bet Winsor &
Water
Winger F A, bds Jefferson 2nd s of Green
Winger S A, bds Jefferson 2nd s of Green
Wilgus Mrs Ova, h Camden ave
Wohlforth J H, clk Evans & Co, h 19 e Water
Wolfe Minnie & May, fancy millinery, 17 w High, h same
Wolf Harry, driller, bds Huntington 3d w of Jefferson
Worster Leroy, printer Herald, h High 2nd w of Grant
Worster Robert, retired, h s w cor High & Grant
Worster Samuel, carpenter, h High 2nd w of Grant
Wright Bertha, h Jefferson 3d s of Green
Wyman J W, driller, bds City Hotel

Y

- Young J B, bartender Keystone Saloon, bds Jefferson bet High
& Winsor

S. M. BRISCOE.

Dealer in Carriages, Phaetons, Surreys, Buggies,
Road Wagons, Carts, &c., &c. All grades
kept in stock.



Sewing Machine Needles, Oils and Belts at

ABB GABLE'S.
NORTHWEST CORNER SQUARE.

Notary in Office.

Campbell & Ervin *Are the Leaders in Low Prices of Clothing, Hats, Shoes and Gents' Furnishings. See them. Hartford City, Ind.*

Collections at Our Hands
Receive Prompt Attention.

MONTPELIER BUSINESS DIRECTORY.

⊙ ⊙ A Complete Index to the Entire Business of
Montpelier, Alphabetically Arranged.

PIERCE & REPLY, ATTORNEYS AT LAW,
ROOMS 13 & 14, COOLEY BLOCK,
HARTFORD CITY, INDIANA.
* PRACTICE IN ALL THE COURTS.

AGRICULTURAL IMPLEMENTS

Chaney Chas H, 22 s Main
Shull Thos, 9 n Main

EVANS & CO., ATTORNEYS AT LAW

Emshwiller A G, n e cor Main & High
Mason & Boyd, rooms 1 & 2 Shull Blk 9½ s Main
Kinnan C W, office Spaulding Blk
Taughinbaugh G A, Opera House Blk

BAILED HAY

Meal Thomas, 59 w Winsor

BAKERIES

Bonham & Bonham, (City Bakery) Main 2nd s of High
Stenger H A, 48 s Main
Wade J L, High bet Jefferson & Main

BANKS

Farmers Deposit Bank, 27 s Main

BARBER SHOPS

Bliss O B, Columbia Hotel shop (basement) Columbia Blk
Mendell John, s e cor Main & High
Henderson & Mills, Spaulding Blk (up stairs)

CROWL'S BAKING POWDER
And Flavoring Extracts give best results.

HARTFORD CITY.

Special Attention Given to the
Settlement of Decedent Estates.

THE UNIVERSITY OF CHICAGO
DEPARTMENT OF CHEMISTRY
530 SOUTH EAST ASIAN AVENUE
CHICAGO, ILLINOIS 60607

MEMORANDUM

TO : [Illegible]

FROM : [Illegible]

SUBJECT: [Illegible]

[Illegible]

[Illegible]

[Illegible]

[Illegible]

[Illegible]

[Illegible]

[Illegible]

[Illegible]

Why don't you get a
STRAIGHT LOAN
And Lift that Building and
Loan Mortgage. Call on

FRANK P. DOWELL,

Rooms 5 and 6, Dowell Block,
HARTFORD CITY, INDIANA.

HARTFORD CITY AND MONTPELIER DIRECTORY.

147

Patterson J B, High bet Main & Jefferson
Reynolds W C, 12 e Main

BATHS

Columbia Barber Shop, Columbia Blk (basement)

BILLIARDS & POOL

Corn Exchange Saloon, 16 s Main
Columbia Hotel, basement Columbia Blk
Oil City Sample Room, Main 3rd s of High
Palace Saloon, 17 e High
Red Oak, 11 e High

BLACKSMITHS

Dintaman Ross, Huntington bet Jefferson & Main
Ely Wm, Jefferson 2nd s of High (see advt)

BOOKS & STATIONARY

Emshwiller & Son, n e cor High & Main
CHEAPEST AND BEST.

Lincoln T Mason, 10 w High
Shull E L, Main 2nd n of Huntington

BOOTS & SHOES

Evans & Co, 22 & 24 e High
McGrew J I, 12 w High
Meyers M, 20 s Main
New York Store, Columbia Blk
Sinclair W F. s w cor Main & Huntington
Walmer D A & Co, Main bet Huntington & High

BOOT & SHOE MAKER

Burress I G, shop 22 w High
Willson J A, shop n e cor High & Main (basement)

BRICK MANUFACTURERS

Spease Frank, yards n e cor Water & Jefferson

BUGGIES & ROAD WAGONS

Chaney Chas H. 22 s Main
Schneider T J, 12 s Main

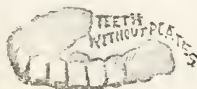

Bridge Work and Crown Work

AS IN THE ACCOMPANYING CUT.
DR. W. H. ERVIN, BRISCOE BLOCK.

CINCINNATI & BLANKENBACH
Are the agents for the old reliable Union Central Life Insurance Company,
OF CINCINNATI, OHIO.

The first part of the document discusses the importance of maintaining accurate records. It emphasizes that proper record-keeping is essential for the effective management of any organization. This includes tracking financial transactions, personnel records, and operational data.

In the second section, the author outlines the various methods used to collect and analyze data. These methods include surveys, interviews, and focus groups. Each method has its own strengths and weaknesses, and the choice of method depends on the specific needs of the study.

The third section discusses the challenges of data collection and analysis. One of the main challenges is ensuring the reliability and validity of the data. This requires careful planning and execution of the data collection process. Another challenge is the large volume of data generated, which can be difficult to manage and analyze.

Finally, the author concludes by highlighting the importance of data in decision-making. Data provides valuable insights into the performance of an organization and helps identify areas for improvement. By using data effectively, organizations can make more informed decisions and achieve their goals.

MERCHANTS' BANK,COOLEY BLOCK.
CAPITAL AND SURPLUS, \$50,500.} Deposits Received and In-
} terest Allowed on
} TIME DEPOSITS.

148

HARTFORD CITY AND MONTPELIER DIRECTORY.

BUILDING & LOANFraternal of Indianapolis, D Arnold agt, 9½ s Main
International of Indianapolis, D Arnold agt, 9½ s Main
Montpelier B & L Asso, T M Lincoln secy, 10 w High**CHINA & QUEENSWARE**Evans Co, (department), 22 & 24 e High
McGrew James I, 12 & 14 w High
Shull M A, 9 s Main**CIVIL ENGINEER**

Vance Hart, office & h Washington 2nd s of Monroe

CIGAR MANUFACTURERS

Coover H C, s e cor Huntington & Page

CLOTHINGEvans & Co, 22 & 24 e High
McGrew J I, 12 w High**EVANS & CO.,**Meyers M, 20 s Main
Nelson J E, (New York Store), Columbia Bk
Walmer D A & Co, Main bet Huntington & High**CONTRACTORS****(CARPENTERS & BUILDERS)**Boyce Wm, h n w cor Main & Oak
Chambers Chas W, h e Camden ave
Heavlin Wm H, h w end Monroe
Helm H A, bds City Hotel
Huffman & Rollings, h (Huffman) Winsor 1st e of R R
Lucas Convers T, h w end Oil
Murphy Jacob, h n e cor Columbia & Henderson
Patterson Wm C, h n e cor Brice ave & Main
Poff John, h s w cor Huntington & Grant
Poptino A B, h Huntington 2nd e of Adams
Porter W H, h Winsor 2nd w of Grant
Quisno Edward B, h Adams 5th s of Monroe
Saunders Thomas, h s w cor Adams & Water
Weisenborn J A, h Adams 2nd s of Whitney**(BRICK & STONE)**

Lewis Cyrus, h Washington 3d n of Green

DENANY & HEUDRY, REAL ESTATE.
LOANS AND INSURANCE.

Building and Loan Money Procured in 30 Days.

MEMORANDUM FOR THE RECORD

DATE: [illegible]

TO: [illegible]

FROM: [illegible]

SUBJECT: [illegible]

[The following text is extremely faint and largely illegible. It appears to be a detailed report or memorandum, possibly containing experimental results or theoretical calculations. Key words that are faintly visible include "experiment", "theory", "results", "conclusion", and "discussion".]



We make special effort for your
 _____ **SHOE TRADE.**
 Our stock is more complete than any in town
 and we will save you money. Try us.

Little Alexander
 McMullen James, bds w end Oil
 Monroe Joseph A, h Adams 2nd s of Monroe
 Moore Alexander
 Spease Louis

(PLASTERING)

Philabaum P E, h Columbia 2nd w of Grant
 Philabaum B B, h Columbia 3d w of Grant
 Smith Stephen

(PAINTING)

Austin Chas, h s w cor Adams & Green
 Barnett B F, bds City Hotel
 Gartin J E, h Adams 2nd s of Whitney
 Hasbrook Fred H, h Green 1st w of R R
 Hartsock Harry C, h Standard Oil Boly
 Hall Thoe P, h Huntington 2nd w of Jefferson
 Huffman Jacob O, bds Winsor 1st e of R R
 Huggins & Moore, h (Huggins) Winsor 2nd e of Main

CHEAPEST AND BEST.

Shannon Frank, h Green 2nd e of Adams
 Wood John A

(OIL & GAS WELL)

Bess Chas, h n w cor Washington & Green
 Clark Frank, bds High bet Adams & Washington
 Churchill —, bds Main 4th s of Monroe
 Dunham Albert M, h s w cor High & Columbia
 Gorden James, bds City Hotel
 Hayes Jerry, h High e of Washington
 Heasley Wm E, h Main 2nd n of Brice ave
 Heasley James D, h High 2nd e of Washington
 McMahan M, h Huntington 3rd w of Adams
 McMahan Homer, h Washington 3d s of Monroe
 Morris Arthur, office Main 2nd s of High
 Sloan Ambro A
 Shaner Webb, h Main 5th s of Monroe
 Weed All, h n Jefferson bet High & Winsor
 Weston James, bds Water near Adams
 Wilson J I, h n e cor Water & Main

(WATER WELL)

Buckland Frank, h Winsor 3d e of Main
 Dye Chas

S. M. BRISCOE,

The Reliable Carriage Dealer,

Carries the Best
 Line of Vehicles

in Blackford County.

All kinds of Furniture and Sewing Machines Repaired by

AB. GABLE, NORTHWEST CORNER SQUARE.





Campbell & Ervin

Invite you to call and inspect their large line of Dry Goods, Clothing, Hats, Shoes and Carpets.

THEY LEAD IN LOW PRICES.

150

HARTFORD CITY AND MONTPELIER DIRECTORY.

(STREET & PAVING)

Scanlan Thomas J, h Spaulding Blk

DENTISTS.

Palmer D O, office Main 2nd s High

DRAYMEN.

Millikan James, h n w cor Green & Page

Neal Wm A, h Washington 3d s High

Tate Louis, h Green 3d e of Columbia

DRESS MAKING.

Brumbaugh Mrs D, h s e cor Huntington & Grant

Bryson Nellie, h Main bet High & Winsor

Fish Dora, h s e cor Main & Water

Richardson Anna, h s e cor Main & Water

DRILLING & FISHING TOOL MFRS.

EVANS & CO.,

Sinclair & Morrison, shops cor Columbia & Monroe

DRUGGISTS

Emshwiller & Son, 9 e High

Lincoln T Mason, 10 w High

Shull E L, Main 2nd n High

ELEVATORS, GRAIN

Davis, Smith & Co, (Montpelier Roller Mills), cor Huntington Railroad

Neal Thomas, 59 w Winsor

EXPRESS COMPANIES

United States Ex Co, W C Dodds agt, office L E & W Depot

FEED STORES

Neal Thomas, s e cor Main & High

FLOURING MILLS

Davis, Smith & Co, (Montpelier Roller Mills), cor Huntington & Railroad

CROWL'S Bargain House

Gives more goods for less money than any house in the county.

J. W. REMY,
ATTORNEYS AT LAW,
HARTFORD CITY, IND.

T. M. PIERCE,
ROOMS 13 & 14, COOLEY BLOCK.

Journal of the American Medical Association

Published Weekly, except on Sundays, Public Holidays, and Days Observed as such

Subscription Price, \$5.00 per Annum in Advance

Single Copies, 15 Cents

Entered as Second-Class Matter, October 3, 1917, Post Office at Chicago, Ill., under No. 107,362

Acceptance for mailing at special rate of postage provided for in Act of October 3, 1917, authorized on July 1, 1920

Postage paid at Chicago, Ill., and at additional mailing offices

Copyright, 1920, by American Medical Association

Printed at the American Medical Association, 535 North Dearborn Street, Chicago, Ill.

Published by the American Medical Association, 535 North Dearborn Street, Chicago, Ill.

Editorial and Business Offices, 535 North Dearborn Street, Chicago, Ill.

Telephone: CLEVELAND 4-1111

Subscription Department, 535 North Dearborn Street, Chicago, Ill.

Advertising Department, 535 North Dearborn Street, Chicago, Ill.

Second-Class Postage Paid at Chicago, Ill., and at additional mailing offices

Postmaster: Please send address changes to JOURNAL OF THE AMERICAN MEDICAL ASSOCIATION, 535 North Dearborn Street, Chicago, Ill.

Copyright, 1920, by American Medical Association

Printed at the American Medical Association, 535 North Dearborn Street, Chicago, Ill.

Published by the American Medical Association, 535 North Dearborn Street, Chicago, Ill.

Real Estate Loans, Fire, Accident and Rental Insurance

FRANK P. DOWELL, ROOMS 5 & 6, DOWELL BLOCK,
HARTFORD CITY, IND.

HARTFORD CITY AND MONTPELIER DIRECTORY.

151

FRUITS, NUTS & CANDIES

Bonham & Bonham, Main 2nd s of High
Shull D A & Co, 9 s Main
Walmer D A & Co, Main bet High & Huntington

FURNITURE DEALERS

Cloud & Twibell, 13 e High
Howard & Dragoo, 53 s Main

GAS COMPANIES

Home Gas Co (Alexander Brothers)
Montpelier Gas, Oil & Mining Co

GAS FITTING & PLUMBING

Chaney Chas H, 22 s Main
Shull Thomas, 9 n Main

GRAIN & FEED

CHEAPEST AND BEST.

Montpelier Roller Mills, cor Hunting & Railroad
Neal Thomas, 59 w Winsor

GRATES, MANTLES & STOVES

Chaney Chas H, 22 s Main
Shull Thomas, 9 n Main

GROCERIES

Evans & Co, (Department), 22 & 24 e High
McGrew James I, 12 & 14 w High
Shull M A, 9 s Main
Walmer D A & Co, Main bet High & Huntington

HARDWARE

Chaney Chas H, 22 s Main
Shull Thomas, 9 n Main

HARNESS, SADDLES ETC

Hall & Harrison, s e cor High & Jefferson
Schneider F J, 12 s Main

HATS & GENTS FURNISHINGS

Evans & Co, 22 & 24 e High

Mr. Isaac Black

CAN SELL YOUR PROPERTY FOR MORE MONEY THAN ANY
OTHER AUCTIONEER IN THE COUNTY. TRY HIM.



ALL BRANCHES OF MODERN DENTISTRY IN
THE MOST ARTISTIC MANNER.

DR. ERVIN, Briscoe Block.

MEMORANDUM FOR THE RECORD

DATE: [illegible]

TO: [illegible]

FROM: [illegible]

SUBJECT: [illegible]

[illegible]

[illegible]

[illegible]

[illegible]

[illegible]

[illegible]

[illegible]

[illegible]

[illegible]

[illegible]

[illegible]

[illegible]

[illegible]

[illegible]

THE LATEST APPROVED METHODS FOR PAINLESS DENTISTRY AT J. F. COOVAULT'S OFFICE

Merchants' Bank,  Do a General Banking

COOLEY BLOCK.
CAPITAL AND SURPLUS \$50,500.

--AND--
Exchange Business.

152

HARTFORD CITY AND MONTPELIER DIRECTORY.

McGrew J I, 12 & 14 w High
Meyer M, 20 s Main
New York Store, Columbia Block
Walmer D A & Co, Main bet Huntington & High

HORSE SHOEING

Dintman Ross, Huntington bet Jefferson & Main
Ely Wm, Jefferson 2nd s of High (see advt)

HOTELS

City Hotel, Will E Strawn propr, 66 s Main
Columbia Hotel, Geo Brinkworth propr, n w cor Huntington & Main
Park Hotel, Theo Greisell propr, cor Huntington & Adams

ICE DEALER

Marr W H, (Spring Lake ice) h s w cor Monroe & Washington

**INSURANCE
EVANS & CO.,**

Arnold Daniel, room 1 Shull Blk 9½ s Main
Brodrick I W, Opera House Blk
Bracken & Johnson
DeVore Stephen H, h s e cor Brice ave & Main
Shull E E, room 1 Shull Blk 9½ s Main

JEWELERS

Cunningham John H, 16 w High
Cloud C H, s e cor High & Main

JOB PRINTING

Knight L G, (Montpelier Herald) 19½ s Main, basement
Turner A M & Co, room 3 Shull Blk 9½ s Main

LUMBER, LATH & SHINGLES

O'Donnell James, office cor Green & R R
Mercer & Brannum Co, office & yards Monroe & R R

LIME MANUFACTURERS

Spease Frank, n e cor Water & Jefferson

LIVERY, FEED & SALE STABLES

McDirmitt W M, (McDirmitt's Livery & Feed Stable) 26 & 28 s Main

Denany & Heudry, Insures Against Loss
by Fire, Cyclone, Accident and Death.
Southeast Cor. Public Square.

Department of Mathematics
Chicago, Illinois

Dear Sirs:

I have your letter of the 12th inst. regarding the matter of the

publication of the manuscript of the paper on the

subject of the

of the

of the

of the

Very truly yours,
[Signature]

Weilert
EAST SIDE SQUARE

*Others will try to Imitate us;
but we are the People that can
save you money on Clothing.*

McGeath Bros, cor High & Jefferson
Ogden Geo, 39 w Winsor
Palmer T C, High 3d e of Main

MEAT MARKETS

Crosbie & Johnson, Main 2nd n of Huntington
Eckerle Adolph, Hunting bet Main & Jefferson
Rapp A, s e cor High & Main

MERCHANT TAILORS

Boyles James J, room 4 Shull Blk, 9½ s Main
Franks F A, High 3d e of Main, up-stairs
Toolig & Peeples, rooms 11 & 12 Spaulding Blk

MILLINERY

Evans & Co (department) 22 & 24 e High
New York Store (department) Columbia Blk
Tappin Mrs. W L, s side High bet Jefferson & Main

CHEAPEST AND BEST.

Wolfe Miss Minnie & May, 17 w High

NEWS PAPERS

Montpelier Herald (L G Knight propr) 19½ s Main

NOTARY PUBLICS

Emshwiller John, n e cor High & Main
Emshwiller A G, n e cor Main & High
Kinnan C W, office Spaulding Blk
Mason & Boyd, rooms 1 & 2 Shull Blk
Taughinbaugh G A, Opera House Blk

NEWS STANDS

Shull Bessie, at Post Office 15 e High

OIL COMPANIES

Ohio Oil Cot office s e cor Huntington & Main

OIL TANK MANUFACTURERS

Chander C F, shops Jefferson bet Water & Winsor

OIL WELL SUPPLIES

Buckeye Supply Co, e side Main

S. M. BRISCOE.
HARTFORD CITY,

Carries a large line of Buggies,
Surreys, Phaetons, etc.
Call and examine Stock.

**AB
GABLE**

Does all kinds of Silver and Nickel Plating.

Northwest Corner Square.

STUDY OF THE

... ..

... ..

CAMPBELL & ERVIN Show the handsomest line of Ladies', Misses' and Children's Wraps to be found in the county. Prices always the Lowest.
HARTFORD CITY, IND.

154

HARTFORD CITY AND MONTPELIER DIRECTORY.

Jarecki Mfg Co, Limited, 51 s Main
Oil Well Supply Co, Main 6th n of Huntington

(SECOND HAND)

Dalton Thomas, office Main 10½ s High

OPERA HOUSE

Opera House, C N Murphy mgr, Main 4th n Huntington

PAINTS & OILS

Chaney Chas H, 22 s Main
Emshwiller & Son, 9 e High
Lincoln T Mason, 10 w High
Shull Thomas, 9 n Main

PHOTOGRAPHER

Steward S W, gallery Shull blk 9½ s Main

PHYSICIANS & SURGEONS

Bennett H H, office & h Monroe 2nd w of Jefferson

EVANS & CO.,

Boyd Amor, office & h Center bet Huntington & Green
Cunningham Henry, office & h e end High
Emshwiller John, office 9 e High
Emshwiller M A, office n e cor High & Main
Goodwin & Williams, office s e cor Main & High
Maddox L E, office & h n e cor Main & Brice
Rolf Geo B, office & h Huntington 2nd w of Jefferson
Sellers & Mulvey, office 21 n Main
Shellaberger E B, office & h Winsor 2nd w of Railroad
Thomas Samuel A, office & h 34 n Adams
White Robert, office & h s end Main
Wilt W W, office w High

PICTURES, FRAMES & MOULDINGS

Cloud & Twibell, High 4th e of Main
Howard & Drago, 53 s Main

PLANING MILLS

Mercer & Brannum Co, office & yards Monroe & Railroad
O'Donnell James, office cor Green & Railroad

RAILROADS

Lake Erie & Western, W C Dodds, ticket & freight agt, depot
Green & R R

CROWL'S SOAPS



Are all pure and out last any others. Half price. HARTFORD CITY.

PIERCE & REMY, ATTORNEYS AND COUNSELLORS at Law
HARTFORD CITY, IND.

THE UNIVERSITY OF CHICAGO
DEPARTMENT OF CHEMISTRY
58 CHEMISTRY BUILDING
CHICAGO, ILLINOIS 60637

RECEIVED
JAN 15 1964
FROM
DR. J. H. GOLDSTEIN
100-100000

RECEIVED
JAN 15 1964
FROM
DR. J. H. GOLDSTEIN
100-100000

RECEIVED
JAN 15 1964
FROM
DR. J. H. GOLDSTEIN
100-100000

RECEIVED
JAN 15 1964
FROM
DR. J. H. GOLDSTEIN
100-100000

RECEIVED
JAN 15 1964
FROM
DR. J. H. GOLDSTEIN
100-100000

RECEIVED
JAN 15 1964
FROM
DR. J. H. GOLDSTEIN
100-100000

FRANK P. DOWELL, Real Estate Loans, Both Foreign,
 Rooms 5 and 6, Dowell Block, *Private and Chattel. Fire, Life and*
HARTFORD CITY, IND. *Accident Insurance.*

REAL ESTATE

Arnold Daniel, room 1 Shull Blk 9 $\frac{1}{2}$ s Main
 Brodrick J W, Opera House Blk
 Johnson Benj, h Winsor 4th e of Main
 Montpelier Land & Oil Co, s e cor Huntington & Main
 Shull E C, room 1 Shull Blk

REPAIR SHOPS

Sinclair & Morrison, cor Columbia & Monroe

RESTAURANTS

City Restaurant, s w cor Main & High
 Crescent Restaurant, s e cor Main & High
 Farmers Restaurant, High bet Main & Jefferson
 Keystone Restaurant, 9 w High

ROPE, TWINE & WIRE

Chaney Chas H, 22 s Main
 Shull Thomas, 9 & 11 n Main

CHEAPEST AND BEST.

UNDERTAKERS & EMBALMERS

Cloud & Twibell, 13 e High
 Howard & Dragoo, 53 s Main

SALOONS

Bonge W W, (Oil City Sam; le Room) Main 3d s of High
 Corn Frank, (Corn Exchange) 16 s Main
 Columbia Hotel Bar, n w cor Main & Huntington
 Mayberry C R, (Head Quarters Saloon) High bet Jefferson &
 Main
 McDorman J F, (Palace Saloon) 17 e High
 McDorman H A, (Red Oak) 11 e High
 Saxon Albert, 11 w High
 Scott Lym-on C, (Cottage) High bet Main & Jefferson
 Shaw G W, (quart house) Columbia bet Green & Monroe
 Wilson C O, (Keystone) 9 w High

SAW MILLS

Sills Wm C, w of city
 Wampler Benj, n end Jefferson

*Have money to loan on Farm and City Property
 AT REASONABLE RATES.*

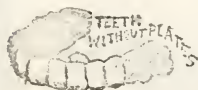

Horrors of Extracting

Practically Removed by

DR. ERVIN'S New Method.

1875

Received of the Treasurer of the
County of ... the sum of ...
for ...

Witness my hand and seal this ... day of ...
1875

MERCHANTS' BANK,

COOLEY BLOCK.
CAPITAL AND SURPLUS, \$50,500.

W. B. Cooley, President.
Chas. W. Cole, Cashier.
Michael Schmidt, Asst. Cashier.
BUYS GOOD NOTES.

156

HARTFORD CITY AND MONTPELIER DIRECTORY.

STAVE MANUFACTURERS

Wimer & Twibell, factory Whitney & R R

TELEGRAPH COMPANIES

Western Union Tel Co, W C Dodds agt, office L E & W depot

TRANSFER LINE

Neal Wm A, h Washington 3d n of High

TRUNKS & VALISES

Evans & Co, 22 & 24 e High
McGrew J I, 12 & 14 w High
Sinclair W F, s w cor Main & Huntington

VETERINARY SURGEONS

Rhine I L, office High near Jefferson

WATCHES, CLOCKS & JEWELRY EVANS & CO.,

Cunningham John H, 16 w High
Gloud C H, s e cor High & Main

WALL PAPER

Emshwiller & Son, 10 w High
Lincoln T Mason, 9 e High
Shull E L, Main 2nd n of High

J. F. COVAULT.
PRESERVATION OF THE NATURAL TEETH
A SPECIALTY BY

MERCHANTS' BANK.
COOLEY BLOCK.
CAPITAL AND SURPLUS \$50,500

Prompt and careful attention given to all Banking matters entrusted to us.

PHILOSOPHY DEPARTMENT

PHILOSOPHY 101

LECTURE NOTES

BY [Name]

DATE

TOPIC

1. Introduction

2. The Philosophy of Language

3. The Philosophy of Mind

4. The Philosophy of Action

5. The Philosophy of Law

6. The Philosophy of Politics

7. The Philosophy of Economics

8. The Philosophy of Science

9. The Philosophy of Religion

10. The Philosophy of Art

11. The Philosophy of Education

12. The Philosophy of History

13. The Philosophy of Social Science

14. The Philosophy of Mathematics

15. The Philosophy of Logic

16. The Philosophy of Metaphysics

17. The Philosophy of Ethics

Weilers
East Hill Block

We employ an experienced man to lay carpets, hang curtains, and will put down free of charge to any one buying in the above line. **PRICES LOW.**

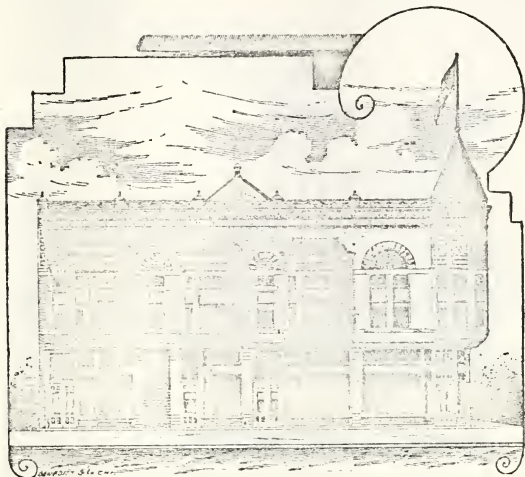

COOLEY BLOCK.



OLD COURT HOUSE.

S. M. Briscoe

WILL SUIT YOU IN THE LINE OF DRIVING VEHICLES.

.. CALL AT HIS PLACE. ..

If you want a Picture Frame Go to

AB. GABLE'S

NORTHWEST CORNER OF SQUARE.



Very faint, illegible text, likely bleed-through from the reverse side of the page. The text appears to be organized into paragraphs and possibly includes a list or table of contents.

Campbell & Ervin, of Hartford City,

Give you better value for the money in Dry Goods, Clothing and Shoes
than any house in Blackford County.

158

HARTFORD CITY AND MONTPELIER DIRECTORY.

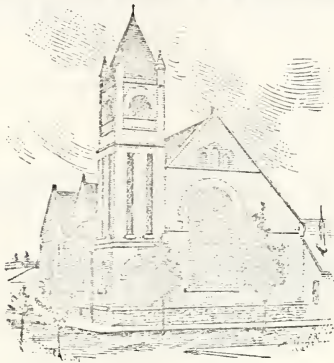

PRESBYTERIAN CHURCH.

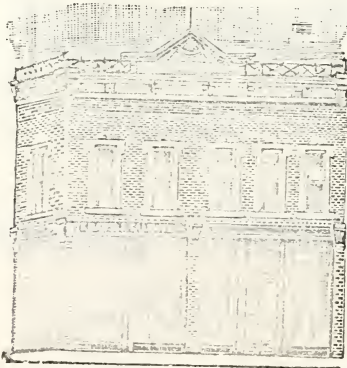

KRAUSS BLOCK.

CROWL'S Ball Blue

LEADS ALL. TWO BOXES AT THE PRICE OF ONE.

HARTFORD CITY. INDIANA.

T. M. PIENGE.
PIERCE & REMY, Attorneys at Law,
ROOMS 13 & 14, COOLEY BLOCK.
J. W. REMY.
HARTFORD CITY, IND.



THE 

Montpelier Herald,

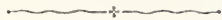

A NEWSY AND



SPEICY PAPER,



PUBLISHED IN A

LIVE & PROGRESSIVE TOWN

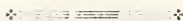

Job Printing a Specialty.

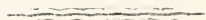

L. G. KNIGHT, Editor and Proprietor.

19 1-2 SOUTH MAIN ST.

THE HISTORY OF

THE

REIGN OF

CHARLES THE FIRST

BY

JOHN BURNET

IN TWO VOLUMES

THE SECOND

VOLUME

LONDON

Printed by J. Sturges, in the Strand

1724

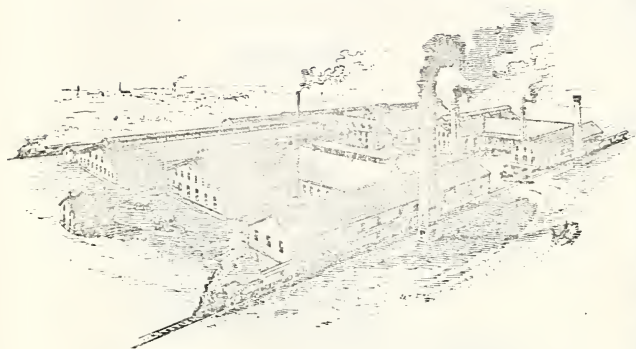

HARTFORD CITY GLASS CO.,

MANUFACTURERS OF

— W I N D O W G L A S S, —

HARTFORD CITY, IND.



THE UNIVERSITY OF CHICAGO PRESS

CHICAGO, ILLINOIS

1998

Weilers
EAST SIDE GARDEN

We make the brag and can back it up, that we show the largest line of Cloaks in Eastern Indiana. Prices Below Any Competition.

AB-GABLE

HARTFORD CITY AND MONTPELIER DIRECTORY. OK-181

Blackford County Gazeteer.

1895.

COUNTY OFFICERS.

AUDITOR—J. T. Traut.
 CLERK—D. C. Caldwell.
 CORONER—Dr. M. A. Emshwiller.
 COUNTY ATTORNEYS—Fouts & Waltz.
 PROSECUTING ATTORNEY—J. A. Hindman.
 RECORDER—D. J. Hummer.
 SHERIFF—E. C. Covault.
 SUPERINTENDENT—M. H. Geath.
 SURVEYOR—Wm. Harley.
 TREASURER—W. V. Fortner.
 COUNTY COMMISSIONERS—T. T. McGeath.
 A. W. Miles.
 I. L. Hughes.

Adams Frank 3 acres.. Licking tp Hartford City
 Adams Frank C 80 acres.. Jackson tp Hartford City
 Adams Wm W 80 acres.. Harrison tp Montpelier
 Agerson Lydia J. 2½ acres.. Licking tp Hartford City
 Alexander H & C E ¾ acres.. Washington tp Roll
 Alfrey James 40 acres.. Jackson tp Mill Grove
 Alfrey Sarah A 80 acres.. Jackson tp Mill Grove
 Alligree Lorenzo 40 acres.. Jackson tp Dunkirk
 Allmon Aaron 120 acres.. Harrison tp Pennville
 Allspach Ceo 40 acres.. Jackson tp Hartford City
 Anderson A B & R 45 acres.. Jackson tp Priam
 Anderson Benj F 60 acres.. Licking tp Hartford City
 Anderson H C 40 acres.. Jackson tp Priam
 Anderson John K 179 acres.. Jackson tp Priam
 Anderson T & M 40 acres.. Licking tp Hartford City
 Anderson W F J 40 acres.. Jackson tp Priam
 Ankoon Elizabeth 28 acres.. Washington tp Roll
 Armitage Liberty T . . . 80 acres.. Licking Hartford City

Does all kinds of Silver and Nickel Plating.
Northwest Corner Square.

S. M. BRISCOE, Carries the Best Line of Vehicles
 The Reliable Carriage Dealer, In Blackford County.

ELIHU BA

...

...

...

...

...

...

...

...

Campbell & Ervin *Are the Leaders in Low Prices of Clothing, Hats, Shoes and Gents' Furnishings. See them. Hartford City, Ind.*

Armstrong A M hrs.	136 acres.	Jackson tp	Priam
Armstrong Edward	73 acres.	Jackson tp	Dunkirk
Armstrong John K.	120 acres.	Jackson tp	Priam
Armstrong Thos.	148 acres.	Jackson tp	Priam
Arnold Catherine C.	40 acres.	Harrison tp	Montpelier
Arnold Clinton	104 $\frac{1}{3}$ acres.	Harrison tp	Priam
Arnold Daniel	80 $\frac{1}{2}$ acres.	Harrison tp	Montpelier
Arnold Robt hrs.	80 acres.	Jackson tp	Priam
Ashbaugh D & L	20 $\frac{3}{4}$ acres.	Washington tp	Silas
Ashbaugh Jesse	80 acres.	Washington tp	Silas
Ashbaugh Louisa	20 $\frac{3}{4}$ acres.	Washington tp	Silas
Ashbaugh Mary	32 acres.	Jackson tp	Millgrove
Atkinson Addison	223.65 acres.	Licking tp	Hartford City
Atkinson Almeda	60 acres.	Licking tp	Hartford City
Atkinson Alonzo C.	40 acres.	Licking tp	Hartford City
Atkinson Catherine	100 acres.	Licking tp	Hartford City
Atkinson Eaton C.	252 acres.	Licking tp	Hartford City
Atkinson Hugh C.	138 acres.	Licking tp	Hartford City
Atkinson Ida M.	67 acres.	Licking tp	Hartford City
Atkinson Margt E.	70 acres.	Licking tp	Hartford City

EVANS & CO.,

Atkinson Newton W.	120 acres.	Licking tp	Hartford City
Atkinson Susan	68 acres.	Licking tp	Hartford City
Ayres Ambrose	75 acres.	Jackson tp	Hartford City
Ayres H C hrs.	16.35 acres.	Jackson tp	Hartford City
Bailey Harry	25 acres.	Jackson tp	Mill Grove
Eailey Nat'l Gas Co.	1-10 acres.	Licking	Hartford City
Baird James G.	167 $\frac{1}{4}$ acres.	Jackson tp	Hartford City
Baker Amos & J D.	40 acres.	Jackson tp	Dunkirk
Baker David H.	40 acres.	Harrison tp	Montpelier
Baker J J.	40 acres.	Jackson tp	Dunkirk
Baker M A et al.	10 acres.	Jackson tp	Millgrove
Baker Thos J.	80 acres.	Washington tp	Hartford C'y
Bales Harriett F.	30 acres.	Harrison tp	Montpelier
Bales John	40 acres.	Jackson tp	Dunkirk
Bales William	80 acres.	Jackson tp	Dunkirk
Balinger David H.	80 acres.	Harrison tp	Montpelier
Balner Amanda A.	159 $\frac{1}{2}$ acres.	Jackson tp	Hartford City
Balner David	44 acres.	Licking tp	Hartford City
Balner David	99 $\frac{1}{2}$ acres.	Jackson tp	Hartford City
Balsley Jacob C.	67-28 acres.	Washington tp	Roll
Bantz Henry	143.67 acres.	Jackson tp	Dunkirk
Barker Harriet	20 acres.	Harrison tp	Montpelier
Barner David P.	160 acres.	Washington tp	Roll

PIERCE & REMY, Attorneys at Law,
HARTFORD CITY, IND.
 ROOMS 13 & 14, COOLEY BLOCK.

T. W. PIERCE.

CROWL'S LOOKING GLASSES

WILL SHOW YOU AS

OTHERS SEE YOU.

...

...

...

...

...

...

...

...

...

...

...

...

...

...

...

...

...

...

FRANK P. DOWELL. Real Estate Loans, Both Foreign,
 Rooms 5 and 6, Dowell Block, *Private and Chattel. Fire, Life and*
HARTFORD CITY, IND. *Accident Insurance.*

Barnes M E & E.....	80 acres..	Jackson tp.....	Dunkirk
Barnes Orange L.....	180 acres..	Jackson tp.....	Millgrove
Barnes S M & E.....	95 acres..	Jackson tp.....	Dunkirk
Barnes Solomon M.....	40 acres..	Jackson tp.....	Dunkirk
Barnes Thos H.....	80 acres..	Jackson tp.....	Dunkirk
Barnhart John F.....	10 acres..	Jackson tp....	Hartford City
Barr Henry M hrs.....	55 acres..	Jackson tp....	Hartford City
Bartlett Marion.....	25 acres..	Jackson tp....	Hartford City
Bartlett Marion.....	40 1/2 acres..	Jackson tp....	Hartford City
Barton John T.....	40 acres..	Washington tp	Hartford City
Bashor Reuben.....	42 acres..	Licking tp....	Hartford City
Bates Anna.....	6 1/2 acres..	Licking tp....	Hartford City
Batten Howard W.....	40 acres..	Jackson tp.....	Dunkirk
Bazel Amanda E.....	40 acres..	Harrison tp.....	Montpelier
Beal John A.....	40 acres..	Jackson tp.....	Dunkirk
Beath Geo R.....	90.44 acres..	Jackson tp....	Hartford City
Beath Henry.....	64.91 acres..	Licking tp....	Hartford City
Beath John W.....	40 acres..	Licking tp....	Hartford City
Beath J W & L A.....	40 acres..	Licking tp....	Hartford City
Beath Owen V.....	66 acres..	Licking tp....	Hartford City

CHEAPEST AND BEST.

Beath Mary J.....	85 1/2 acres..	Licking tp....	Hartford City
Bedwell Jonathan.....	42 acres..	Harrison tp.....	Montpelier
Bears Antrim C.....	58 acres..	Harrison tp.....	Montpelier
Bell Alice L.....	76 acres..	Licking tp....	Hartford City
Bell Anna.....	23 acres..	Licking tp....	Hartford City
Bell Francis M.....	40 acres..	Licking tp....	Hartford City
Bender Daniel.....	80 acres..	Harrison tp....	Hartford City
Bennett Henry H.....	79 acres..	Harrison tp.....	Montpelier
Benson James M.....	40 acres..	Jackson tp.....	Dunkirk
Bentz Elias.....	40 acres..	Harrison tp.....	Montpelier
Bergdall William.....	20 acres..	Jackson tp.....	Priam
Berrier Alex.....	43 acres..	Washington tp.....	Roll
Beymer Catherine.....	40 acres..	Jackson tp.....	Priam
Beymer Sealey.....	80 acres..	Jackson tp.....	Priam
Bird Eliza.....	1 acre..	Washington tp.....	Roll
Bird Jas hrs.....	43 acres..	Washington tp.....	Roll
Bird Jos S.....	36 acres..	Washington tp.....	Roll
Blady Margaret.....	15 acres..	Washington tp.....	Roll
Blair Chas C.....	40 acres..	Harrison tp....	Hartford City
Blair Robert H.....	11 acres..	Jackson tp.....	Millgrove
Black Isaac.....	35 acres..	Licking tp....	Hartford City
Blake Clara V.....	45 acres..	Licking tp....	Hartford City
Blake Effie.....	40 acres..	Harrison tp....	Hartford City

CLIFTON & BLACK

OFFER THE BEST PLANS IN LIFE INSURANCE

of any agency in the city.

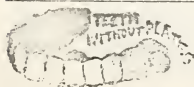

Horrors of Extracting

Practically Removed by

DR. ERVIN'S New Method.

MERCHANTS' BANK,

COOLEY BLOCK.
CAPITAL AND SURPLUS, \$50,500.

Do a General Banking

--AND--

Exchange Business.

Blakeley Mary E.....	10 acres..	Harrison tp.....	Montpelier
Blankenbaker M F....	120 acres..	Jackson tp.....	Dunkirk
Blankenbaker R B....	120 $\frac{1}{2}$ acres..	Jackson tp.....	Dunkirk
Bliss John S.....	80 2-5 acres..	Harrison tp.....	Montpelier
Bliss Margaret E.....	3-10 acre..	Harrison tp.....	Montpelier
Bloom Samuel.....	26 acres..	Licking tp.....	Montpeller
Blount Eliza.....	37 acres..	Harrison tp.....	Montpelier
Blount G W.....	12 $\frac{3}{4}$ acres..	Washington tp...	Montpelier
Blount Lewis W.....	20 acres..	Harrison tp.....	Montpelier
Blount Lorenzo W....	30 acres..	Harrison tp.....	Montpelier
Blount Mary A.....	55 acres..	Harrison tp.....	Montpelier
Blount Mary E.....	5 acres..	Harrison tp.....	Montpelier
Boice Viola E.....	$\frac{1}{4}$ acre ..	Harrison tp.....	Montpelier
Bolner Adam C.....	36 acres..	Licking tp....	Hartford City
Bolner Geo.....	40 acres..	Jackson tp....	Hartford City
Bolner Wm.....	4 acres..	Licking tp....	Hartford City
Bookout Emily.....	80 acres..	Jackson tp.....	Priam
Bookout John M....	53 $\frac{2}{3}$ acres..	Jackson tp.....	Priam
Bone L F.....	6.67 acres..	Washington tp.....	Silas
Bone Margaret.....	6.67 acres..	Washington tp.....	Silas

EVANS & CO.,

Bonge Wm W.....	29 acres..	Harrison tp.....	Montpelier
Bonham A H.....	17 $\frac{1}{4}$ acres..	Harrison tp.....	Montpelier
Bonham G W & J M....	80 acres..	Washington tp.	Hartford City
Bonham J M.....	80 acres..	Washington tp.	Hartford City
Bonham Peter W....	80 acres..	Harrison tp.....	Montpelier
Bourne I M.....	64 acres..	Washington tp.	Hartford City
Bowen Mary A.....	80 acres..	Jackson tp.....	Dunkirk
Bowman Benj A.....	51 acres..	Licking tp....	Hartford City
Bowman D & M.....	12 acres..	Licking tp....	Hartford City
Bowman Geo B.....	44 acres..	Licking tp....	Hartford City
Bowman hrs.....	33 $\frac{1}{2}$ acres..	Washington tp.....	Roll
Bowman Nancy.....	80 acres..	Harrison tp....	Hartford City
Bowman Sylvester..	24 $\frac{1}{2}$ acres..	Licking tp....	Hartford City
Bowman Wm H.....	80 acres..	Harrison tp.....	Montpelier
Boxell J & H.....	$\frac{1}{2}$ acre ..	Washington tp.....	Roll
Boyd Amor.....	5 acres..	Harrison tp.....	Montpelier
Byles Anna.....	1 acre ..	Washington tp.....	Roll
Bradford Aaron E....	40 acres..	Jackson tp....	Hartford City
Bradford John.....	35 acres..	Harrison tp....	Hartford City
Brannum W S.....	10 acres..	Jackson tp....	Hartford City
Brindle Laura E.....	28 acres..	Harrison tp.....	Montpelier
Briscoe Rachel A...	83.28 acres..	Licking tp....	Hartford City
Brosa Caleb.....	200 acres..	Washington tp	Hartford City
Brotherton J T....	118 $\frac{1}{2}$ acres..	Washington tp.....	Roll

DENANY & HEUDRY,

We will write your Insurance in none but Standard companies. All parties are treated alike, no cut rates, and no wild cat insurance.

REAL ESTATE AND NOTARY PUBLICS.

1960

...

...

...

...

...

...

...

...

...

...

...

...

...

...

...

...

...

Weilert
EAST SIDE SQUARE

Others will try to Imitate us;
but we are the people that can
save you money on Clothing.

Brown Emma R.....	11 acres..	Jackson tp....	Hartford City
Brown Jas W.....	38 $\frac{1}{2}$ acres..	Harrison tp.....	Montpelier
Brown Jas W.....	208 acres..	Harrison tp.....	Montpelier
Brown Joseph S.....	160 acres..	Jackson tp.....	Millgrove
Brown Melissa & E J..	10 acres..	Harrison tp.....	Montpelier
Brown Samuel.....	29 acres..	Jackson tp.....	Priam
Brown Z Q.....	40 $\frac{1}{2}$ acres..	Harrison tp.....	Montpelier
Brubaker N & N.....	23 acres..	Washington tp.....	Silas
Brubaker Noah.....	53 acres..	Washington tp.....	Silas
Bryan & Cornelius.....	22 $\frac{1}{2}$ acres..	Harrison tp.....	Silas
Bryan J G & Amelia..	50 acres..	Harrison tp.....	Montpelier
Bryan Wm H H.....	40 acres..	Harrison tp.....	Montpelier
Buckles Wm N.....	51 $\frac{1}{2}$ acres..	Jackson tp.....	Millgrove
Bugh Carry M.....	80 acres..	Washington tp	Hartford City
Bugh Ezra.....	67 acres..	Licking tp....	Hartford City
Bugh Jas H.....	60 acres..	Washington tp	Hartford City
Bugh Jesse.....	122 acres..	Washington tp.....	Silas
Burchard John M....	160 acres..	Washington tp	Hartford City
Bunsold Saml B.....	40 acres..	Harrison tp.....	Montpelier

CHEAPEST AND BEST.

Burchard H J & J.....	80 acres..	Washington tp	Hartford City
Burris Israel G.....	80 acres..	Harrison tp.....	Montpelier
Burris I G.....	48 $\frac{1}{2}$ acres..	Washington tp...	Montpelier
Burson Nora.....	40 acres..	Harrison tp.....	Montpelier
Burnsworth Jacob...	1-7 acres..	Harrison tp.....	Mollie
Butcher Coleman..	50.78 acres..	Licking tp....	Hartford City
Butcher Cynthia A...	20 acres..	Licking tp....	Hartford City
Butler Eliza.....	139.32 acres..	Licking tp....	Hartford City
Butler Robert.....	20 acres..	Washington tp	Hartford City
Butler Samantha.....	40 acres..	Harrison tp.....	Montpelier
Byall H & B.....	61 acres..	Washington tp.....	Roll
Cain Patrick.....	79 acres..	Harrison tp....	Hartford City
Caldwell David C..	69 $\frac{3}{4}$ acres..	Jackson tp....	Hartford City
Caldwell S E & J W..	40 acres..	Licking tp....	Hartford City
Cale Lewis.....	320 acres..	Washington tp.	Hartford City
Cale Lewis jr.....	79 $\frac{1}{2}$ acres..	Harrison tp.....	Moller
Cale Peter.....	160 acres..	Harrison tp....	Hartford City
Cale Wm.....	155 acres..	Harrison tp.....	Montpelier
Campbell Ann B.....	40 acres..	Licking tp....	Hartford City
Campbell A M.....	92 $\frac{3}{4}$ acres..	Licking tp....	Hartford City
Campbell L A.....	52.63 acres..	Licking tp....	Hartford City
Campbell Wm H hrs...	37 acres..	Licking tp....	Hartford City
Campbell G W & E V..	18 acres..	Licking tp....	Hartford City

All kinds of Furniture and Sewing Machines Repaired by
AB. GABLE, NORTHWEST CORNER SQUARE.

S. M. BRISCOE.
HARTFORD CITY,

Carries a large line of Buggies,
Surreys, Phaetons, etc.
Call and examine Stock.

It is possible to identify a number of...

Year	Value	Value	Value	Value
1980	100	100	100	100
1981	105	105	105	105
1982	110	110	110	110
1983	115	115	115	115
1984	120	120	120	120
1985	125	125	125	125
1986	130	130	130	130
1987	135	135	135	135
1988	140	140	140	140
1989	145	145	145	145
1990	150	150	150	150
1991	155	155	155	155
1992	160	160	160	160
1993	165	165	165	165
1994	170	170	170	170
1995	175	175	175	175
1996	180	180	180	180
1997	185	185	185	185
1998	190	190	190	190
1999	195	195	195	195
2000	200	200	200	200

Campbell & Ervin, of Hartford City,

Give you better value for the money in Dry Goods, Clothing and Shoes than any house in Blackford County.

186

HARTFORD CITY AND MONTPELIER DIRECTORY.

Notary in Office.

Collectors at Our Hands
Receive Prompt Attention.

PIERCE & REEVY, ATTORNEYS AT LAW,
ROOMS 13 & 14, COOLEY BLOCK,
HARTFORD CITY, INDIANA.
* PRACTICE IN ALL THE COURTS.

Special Attention Given to the
Settlement of Decedent Estates.

Canter Hannah J.	40 acres..	Licking tp.	Hartford City
Capper Francis M.	79 1-6 acres..	Harrison tp.	Montpelier
Carlo Laura V.	6.66 acres..	Jackson tp.	Millgrove
Carmehael A J.	27.91 acres..	Licking tp.	Hartford City
Carmine Isaac E.	165.73 acres..	Licking tp.	Hartford City
Carrell Saml S.	361.02 acres..	Licking tp.	Hartford City
Carrell S Sherley.	25 1/2 acres..	Licking tp.	Hartford City
Carrell Harry B.50 acres..	Licking tp.	Hartford City
Carrell Harry B.80 acres..	Washington tp.	Hartford City
Carroll Wm H.60 acres..	Licking tp.	Hartford City
Carroll Wm	806.34 acres..	Licking tp.	Hartford City
Carter Geo W.30 acres..	Licking tp.	Hartford City
Carter Jesse N.20 acres..	Harrison tp.	Montpelier
Cashman Daniel.	110 acres..	Harrison tp.	Moctpelier
Cashman Honora.	40 acres..	Washington tp.	Roll
Cassell N & EV Clapper.	80 acres..	Jackson tp.	Hartford City
Carterline Alva	77 1/2 acres..	Licking tp.	Hartford City
Casterline Jas.80 acres..	Washington tp.	Hartford City
Casterline John.80 acres..	Licking tp.	Hartford City
Casterline Saraha.11 acres..	Jackson tp.	Hartford City

EVANS & CO.,

Chandler Casper.	46 acres..	Harrison.	Montpelier
Chandler Jason.	80 acres..	Washington tp.	Roll
Chandler Sarah J.	34 acres..	Harrison tp.	Montpelier
Chapman J B.	3 acres..	Licking tp.	Hartford City
Chapman Sarah C.	40 acres..	Jackson tp.	Priam
Chapman Wm H.	40 acres..	Jackson tp.	Priam
Chammer P & E.	40 acres..	Jackson tp.	Millgrove
Clapper Eunice A.	80 acres..	Licking tp.	Hartford City
Clapper M M & A.	44 acres..	Licking tp.	Hartford City
Clapper Theodore.	25 acres..	Licking tp.	Hartford City
Clapper Wm.	100 acres..	Washington tp.	Hartford City
Clark Elizabeth.	46.67 acres..	Washington tp.	Silas
Clark Hannah.	23 acres..	Licking tp.	Hartford City
Claybaugh Jas H.	10 acres..	Jackson tp.	Millgrove
Clevenger Martha.	35 acres..	Harrison tp.	Montpelier
Clevenger Wm.	50 acres..	Harrison tp.	Montpelier
Cline Mary D.	40 acres..	Licking tp.	Hartford City
Cline Wm W.	128 acres..	Licking tp.	Hartford City
Clouse A H & D.	40 acres..	Jackson tp.	Dunkirk
Clouse Elizabeth.	40 acres..	Jackson tp.	Dunkirk
Clore Henry C hr.	40 acres..	Jackson tp.	Millgrove
Clore Jas S.	100 acres..	Jackson tp.	Millgrove
Clore John W.	40 acres..	Jackson tp.	Priam

— CROWL'S Tea is the delight of the ladies. —

— JUST ONE-HALF PRICE. —

THE HISTORY OF THE CITY OF BOSTON

The history of the city of Boston is a subject of great interest and importance. It is a city that has played a significant role in the development of the United States. From its early days as a small fishing village to its current status as a major metropolitan area, Boston has a rich and varied history. The city's location on a peninsula in the heart of the Massachusetts Bay made it a natural center of trade and commerce. Its strategic position also made it a key site in the American Revolution. The city's history is a testament to the resilience and ingenuity of its people.

FRANK P. DOWELL, Mortgage Loans, Fire Insurance,
NOTARY PUBLIC.

ROOMS 5 & 6 DOWELL BLOCK, HARTFORD CITY, IND

Clifton & Black

Clouser Nelson D.....	80 acres..	Licking tp....	Hartford City
Coate Amelia C.....	10.7 acres..	Licking tp. . .	Hartford City
Coate Wm L.....	29.84 acres..	Licking tp....	Hartford City
Cochran John J.....	100 acres..	Licking tp....	Hartford City
Cochran W & J.....	1 lot....	Washington tp.....	Roll
Colan Mary.....	40 acres..	Licking tp. . .	Hartford City
Colaw Lorenzo D.....	40 acres..	Washington tp.	Hartford City
Cole David.....	79 acres..	Washington tp.	Hartford City
Cole Mary J.....	60 acres..	Licking tp....	Hartford City
Cole Saml est.....	10.5 acres..	Licking tp....	Hartford City
Coleman David.....	80 acres..	Harrison tp....	Hartford City
Coleman Edward.....	80 acres..	Washington tp.....	Roll
Conger Florence A.....	30 1/2 acres..	Jackson tp	Dunkirk
Constable Benj D.....	40 acres..	Jackson tp.....	Millgrove
Constant Albert.....	16 1/2 acres..	Jackson tp.....	Millgrove
Constant A & W J.....	30 acres..	Jackson tp.....	Millgrove
Constant E D hrs.....	2 1/2 acres..	Jackson tp.....	Millgrove
Cook Cinderella.....	13.33 acres..	Licking tp....	Hartford City
Cook Geo H.....	1 1/4 acres..	Harrison tp....	Hartford City
Cook Milton.....	40 acres..	Licking tp....	Hartford City

CHEAPEST AND BEST.

Cooley Robt.....	80 acres..	Jackson tp....	Hartford City
Cooley W B.....	32 acres..	Licking tp....	Hartford City
Cortright Amos M....	40 acres..	Jackson tp.....	Priam
Cortright George.....	120 acres..	Jackson tp.....	Priam
Cortright Hiram.....	197 acres..	Jackson tp.....	Priam
Cortright J J & M A..	40 acres..	Washington tp.	Hartford City
Cortright Saml.....	77 1/2 acres..	Jackson tp.....	Priam
Corwin A J & J E....	80 acres..	Licking tp.....	Priam
Cotton Wm F.....	40 acres..	Jackson tp....	Hartford City
Covault Emery.....	12 acres..	Licking tp....	Hartford City
Covault Ephraim.....	2 acres..	Licking tp....	Hartford City
Covault Ezra C.....	20 acres..	Licking tp....	Hartford City
Covault Ezra C.....	40 acres..	Jackson tp....	Hartford City
Covault Saml H.....	3-10 acres..	Harrison tp....	Hartford City
Cox Chas.....	40 acres..	Jackson tp....	Hartford City
Craft Wm L.....	157 acres..	Washington tp.	Hartford City
Craig Hannah.....	20 acres..	Jackson tp	Dunkirk
Creager Ezra Etal...	1.10 acres..	Washington tp.....	Roll
Creager Geo & L E...	40 acres..	Washington tp.....	Roll
Creek Geo.....	24 acres..	Jackson tp.....	Priam
Creek Jacob.....	160 acres..	Jackson tp....	Hartford City
Creek Manervia.....	21 3/4 acres..	Harrison tp....	Hartford City
Creek Marion.....	334 acres..	Jackson tp.....	Priam

*Have money to loan on Farm and City Property
 AT REASONABLE RATES.*



DR. ERVIN

Uses the Celebrated local Anaesthetic
DENS ANTI POENA.

ROOM 5, BRISCOE BLOCK.

1890
1891
1892
1893
1894
1895
1896
1897
1898
1899
1900

1901
1902
1903
1904
1905
1906
1907
1908
1909
1910
1911

1912
1913
1914
1915
1916
1917
1918
1919
1920
1921
1922

1923
1924
1925
1926
1927
1928
1929
1930
1931
1932
1933

1934
1935
1936
1937
1938
1939
1940
1941
1942
1943
1944

1945
1946
1947
1948
1949
1950
1951
1952
1953
1954
1955

1956
1957
1958
1959
1960
1961
1962
1963
1964
1965
1966

1967
1968
1969
1970
1971
1972
1973
1974
1975
1976
1977

1978
1979
1980
1981
1982
1983
1984
1985
1986
1987
1988

1989
1990
1991
1992
1993
1994
1995
1996
1997
1998
1999
2000

Merchants' Bank,
 COOLEY BLOCK.
 CAPITAL AND SURPLUS \$50,500.

Prompt and careful attention given to all Banking matters entrusted to us.

Creek Reuben.....	118 acres..	Jackson tp....	Hartford City
Cromas Emma R.....	52½ acres..	Jackson tp....	Hartford City
Cromas W J B.....	60 acres..	Jackson tp....	Hartford City
Cronin N & E D.....	60 acres..	Licking tp....	Hartford City
Cronin & Smith.....	120 acres..	Licking tp....	Hartford City
Cronin W N & E D...	40 acres..	Washington tp.	Hartford City
Cronin W N & E D...	119 acres..	Harrison tp...	Hartford City
Crumrine Isaac & W W.	20 acres..	Harrison tp....	Hartford City
Crumley F M.....	168 acres..	Jackson tp.....	Dunkirk
Culberson Josephine ..	80 acres..	Licking tp....	Hartford City
Cunningham B E.....	93 acres..	Licking tp....	Hartford City
Cunningham Melissa...	7 acres..	Harrison tp....	Montpelier
Cunningham S & M C.	4½ acres..	Jackson tp.....	Dunkirk
Cunningham Wm E...	2 acres..	Washington tp.	Roll
Cunningham Wm...	40 acres..	Washington tp.	Roll
Curry Aaron S.....	160 acres..	Jackson tp....	Columbus O
Curry T H & W A...	40 acres..	Jackson tp.....	Millgrove
Curry T & N E.....	40 acres..	Jackson tp.....	Millgrove
Curry W A & Co....	1½ acres..	Jackson tp.....	Millgrove
Curtis Dayton.....	92 acres..	Licking tp....	Hartford City

EVANS & CO..

Curtner & Stephenson.	200 acres..	Jackson tp....	Wabash Ind
Curtz Sarah A.....	10 acres..	Jackson tp.....	Millgrove
Cutler Simon.....	90 acres..	Harrison tp....	Montpelier
Dailey Rebecca S....	29 acres..	Licking tp....	Hartford City
Dailey W A & Ella.	76.88 acres..	Jackson tp.....	Priam
Dale Jas W.....	137.5 acres..	Washington tp	Hartford City
Daugherty Jas.....	10 acres..	Licking tp....	Hartford City
Daugherty John.....	80 acres..	Licking tp....	Hartford City
Davis Charlotte.....	66½ acres..	Jackson tp.....	Millgrove
Davis Wm F.....	120 acres..	Jackson tp.....	Millgrove
Davison H C.....	100 acres..	Licking tp....	Hartford City
Davison H C & E....	20 acres..	Licking tp....	Hartford City
Davison H C & E...	79½ acres..	Jackson tp....	Hartford City
Day Thomas C.....	80 acres..	Jackson tp..	Indianapolis Ind
Day Whitney M.....	10 acres..	Licking tp....	Hartford City
Dean Ann M.....	10 acres..	Harrison tp.....	Mollie
Dean Davis G.....	80 acres..	Jackson tp.....	Priam
Dean Henry H.....	20 acres..	Harrison tp....	Montpelier
Dean Thos hrs.....	160 acres..	Jackson tp.....	Priam
Dearduff Jas L.....	136 acres..	Harrison tp.....	Mollie
Dearduff Thos.....	40 acres..	Washington tp.	Mollie
Dee Ann.....	160 acres..	Jackson tp....	Hartford City
Delph Joe B.....	20 acres..	Licking tp....	Hartford City
Delph Jacob M.....	50 acres..	Licking tp....	Hartford City

if you want to borrow money quick

Southeast Cor. Public Square

-SEE-
Denany & Heudry,
Hartford City Ind.

The first part of the document discusses the importance of maintaining accurate records of all transactions. It emphasizes that every entry should be supported by a valid receipt or invoice. This not only helps in tracking expenses but also ensures compliance with tax regulations.

In the second section, the author provides a detailed breakdown of the monthly budget. It includes categories for housing, utilities, food, and entertainment. The goal is to allocate funds wisely to avoid overspending and to save for future needs.

The third section covers the topic of debt management. It suggests creating a repayment schedule for all outstanding loans and credit cards. Regular payments are crucial to avoid penalties and to improve one's credit score over time.

Finally, the document concludes with advice on emergency fund preparation. It recommends setting aside a portion of each month's income into a separate, easily accessible account. This fund acts as a safety net in case of unexpected financial challenges.

Weilert
EAST SIDE CORNER

We make special effort for your
SHOE TRADE.
Our stock is more complete than any in town
and we will save you money. Try us.

Depoy Joseph.....180 acres..Jackson tp.....Dunkirk
Dewitt Daniel.....80 acres..Washington tp.....Roll
Diamond Henry.....1 5/8 acre ..Licking tp.....Roll
Dick John.....66 1/2 acres..Harrison tp.....Montpelier
Dick Richard.....101.08 acres..Washington tp Hartford City
Dick Sarah Jane.....87 acres..Washington tp...Montpelier
Dick Sarah Jane....56 1/2 acres..Harrison tp..... Montpelier
Dildine Joseph.....80 acres..Jackson tp...Hartford City
Dillman J K.....100 acres..Jackson tp..... Dunkirk
Diskey Cornelius H...20 acres..Washington tp Hartford City
Dodds Nancy A.....40 acres..Harrison tp..... Montpelier
Dodds Thos G.....54 acres..Harrison tp..... Montpelier
Dollar Eliza A.....48 acres..Washington tp.....Roll
Dollar S E & A W...17 1/4 acres..Washington tp.....Roll
Dougherty Samuel C.100 acres..Jackson tp..... Dunkirk
Dowell Jesse H...630.66 acres..Licking tp...Hartford City
Drayer Matilda A....60 acres..Licking tp...Hartford City
Drennen James.....8 acres..Washington tp.....Jadden
Drennen Lovey.....22 acres..Washington tp.....Jadden

CHEAPEST AND BEST.

Droste Christ.....24 acres..Licking tp...Hartford City
Dunnington J E et al. 39 acres.. Jackson tp..... Millgrove
Dunnington O M.....1 acre.. Jackson tp..... Millgrove
Dunnington S R.....40 acres.. Jackson to..... Millgrove
Edens Della M.....23 acres..Licking tp...Hartford City
Edens Edmond L....17 acres..Licking tp...Hartford City
Edens John C.....45 acres..Licking tp...Hartford City
Edwards David H....30 acres..Licking tp ...Hartford City
Edwards DH hrs....45 1/2 acres.. Jackson tp...Hartford City
Edwards Jonathan...80 acres.. Jackson tp...Hartford City
Edwards W C.....71 acres.. Jackson tp...Hartford City
Elliott Sarah A.....20 acres..Washington tp.....Roll
Elliott Saml M.....2 acres..Washington tp.Hartford City
Ely George.....94 acres..Harrison tp.....Montpelier
Ely Franklin.....80 acres..Washington tp.....Roll
Emery Geo W.....40 acres..Jackson tp...Hartford City
Emery Sarah.....28 acres..Jackson tp.....Millgrove
Emshwiller Jacob..322 1/4 acres.. Jackson tp...Hartford City
Emshwiller John....1 1/2 acres.. Jackson tp..... Montpelier
Emshwiller Moses..260 acres.. Jackson tp...Hartford City
Emshwiller Saml J...112 acres.. Harrison tp...Hartford City
Enocks Reason....52.17 acres.. Jackson tp...Hartford City
Ervin Robt V.....178 acres..Licking tp...Hartford City

S. M. BRISCOE.

Dealer in Carriages, Phaetons, Surreys, Buggies,
Road Wagons, Carts, &c., &c. All grades
kept in stock.



If you want a Picture Frame Go to



A. B. GABLE'S

NORTHWEST CORNER SQUARE.

1. The first part of the document is a letter from the author to the editor of the journal. The letter discusses the author's interest in the topic and the reasons for writing the paper.

2. The second part of the document is the abstract of the paper. It provides a brief summary of the main findings and conclusions of the study.

3. The third part of the document is the introduction. It sets the context for the study and outlines the research objectives and hypotheses.

4. The fourth part of the document is the literature review. It discusses the existing research on the topic and identifies the gaps that the current study aims to address.

5. The fifth part of the document is the methodology. It describes the research design, data collection methods, and statistical analyses used in the study.

6. The sixth part of the document is the results. It presents the findings of the study, including the main results and any significant differences.

7. The seventh part of the document is the discussion. It interprets the results, discusses their implications, and compares them with the findings of other studies.

8. The eighth part of the document is the conclusion. It summarizes the main findings and provides recommendations for future research.

9. The final part of the document is the references. It lists the sources of information used in the study, including books, articles, and other publications.

CAMPBELL & ERVIN Show the handsomest line of Ladies', Misses' and Children's Wraps to be found in the county. Prices always the Lowest. **HARTFORD CITY, IND.**

Ervin Susannah....	61 $\frac{1}{2}$ acres..	Harrison tp....	Hartford City
Ervin Wm L.....	97 $\frac{1}{2}$ acres..	Licking tp....	Hartford City
Evans Edward C.....	40 acres..	Jackson tp.....	Priam
Evans Eliz.....	80 acres..	Washington tp.....	Roll
Evans Isaac.....	$\frac{1}{4}$ acres..	Jackson tp.....	Priam
Evans Zopher.....	140 acres..	Jackson tp.....	Priam
Everett W L & Eliz...	60 acres..	Licking tp....	Hartford City
Evers John E.....	7 acres..	Harrison tp.....	Montpelier
Evers May.....	40 acres..	Harrison tp.....	Montpelier
Evers R D & J M....	7 $\frac{3}{4}$ acres..	Harrison tp.....	Montpelier
Evers Ulysses G.....	5 acres..	Harrison tp.....	Montpelier
Fankboner M A.....	$\frac{1}{4}$ acre ..	Licking tp....	Hartford City
Fair Charlotte.....	40 acres..	Jackson tp.....	Priam
Farr Rebecca.....	35 acres..	Washington tp	Hartford City
Farr Smiley M.....	40 acres..	Washington tp	Hartford City
Fear Henry N.....	220 acres..	Harrison tp....	Hartford City
Fear Jas B.....	20 acres..	Harrison tp....	Hartford City
Fear Jas B.....	14.82 acres..	Jackson tp....	Hartford City
Feaster Chas.....	40 acres..	Washington tp	Hartford City
Feazel Louis J.....	40 acres..	Washington tp	Hartford City
Fenton M & G W....	48 $\frac{3}{4}$ acres..	Harrison tp.....	Pennville

EVANS & CO.,

Fensel John.....	30 acres..	Harrison tp.....	Montpelier
Fensel Martin.....	7 $\frac{1}{2}$ acres..	Harrison tp.....	Montpelier
Fetterling Samuel..	33.37 acres..	Licking tp....	Hartford City
Fiddler Nathan.....	120 acres..	Licking tp....	Hartford City
Fiddler Wm A.....	86 $\frac{1}{4}$ acres..	Licking tp....	Hartford City
Fiddler Wm A.....	80 acres..	Harrison tp....	Hartford City
Fishback John S.....	40 acres..	Jackson tp.....	Dunkirk
Fishback J S.....	52 $\frac{1}{4}$ acres..	Jackson tp.....	Dunkirk
Fisher David & E M...	1 acre ..	Harrison tp....	Hartford City
Fisher Elias.....	57 acres..	Licking tp....	Hartford City
Flatter R A.....	45.66 acres..	Licking tp....	Hartford City
Flatter Samuel.....	137 acres..	Licking tp....	Hartford City
Flatter Sylvester.....	20 acres..	Licking tp....	Hartford City
Fleming O C.....	39 acres..	Washington tp	Hartford City
Fleming O C & J A...	80 acres..	Washington tp	Hartford City
Fogle Charity Ann...	$\frac{1}{4}$ acre ..	Harrison tp.....	Montpelier
Ford Andrew.....	40 acres..	Jackson tp.....	Millgrove
Ford Edwin H.....	160 acres..	Harrison tp....	Hartford City
Ford J A.....	120 acres..	Washington tp.....	Roll
Ford Orlando & D A...	29 acres..	Jackson tp.....	Millgrove
Ford Orlando S.....	120 acres..	Jackson tp.....	Millgrove
Foreman C.....	21 acres..	Harrison tp.....	Montpelier

PIERCE & REMY, Attorneys at Law,
HARTFORD CITY, IND.
 ROOMS 13 & 14, COOLEY BLOCK.

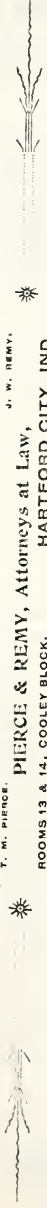

GROWL HAS TOYS THAT WALK, TALK, CRAWL AND CREEP, AT YOUR OWN PRICE. **HARTFORD CITY.**

CONTENTS		DEPARTMENTS	
ORIGINAL ARTICLES	EDITORIAL	REPORTS	SYMPOSIUM
1. [Faint Article Title]	[Faint Editorial Title]	[Faint Report Title]	[Faint Symposium Title]
2. [Faint Article Title]	[Faint Editorial Title]	[Faint Report Title]	[Faint Symposium Title]
3. [Faint Article Title]	[Faint Editorial Title]	[Faint Report Title]	[Faint Symposium Title]
4. [Faint Article Title]	[Faint Editorial Title]	[Faint Report Title]	[Faint Symposium Title]
5. [Faint Article Title]	[Faint Editorial Title]	[Faint Report Title]	[Faint Symposium Title]
6. [Faint Article Title]	[Faint Editorial Title]	[Faint Report Title]	[Faint Symposium Title]
7. [Faint Article Title]	[Faint Editorial Title]	[Faint Report Title]	[Faint Symposium Title]
8. [Faint Article Title]	[Faint Editorial Title]	[Faint Report Title]	[Faint Symposium Title]
9. [Faint Article Title]	[Faint Editorial Title]	[Faint Report Title]	[Faint Symposium Title]
10. [Faint Article Title]	[Faint Editorial Title]	[Faint Report Title]	[Faint Symposium Title]

Frank P. Dowell Has money to loan on farms and city property at all times. Interest reasonable.

Rooms 5 and 6, Dowell Block.

HARTFORD CITY, IND.

Foreman Mary I. 1/4 acre .. Licking tp Hartford City
 Foreman S & M E. 79 1/2 acres .. Washington tp Hartford City
 Foreman S & M E. 13.33 acres .. Licking tp Hartford City
 Forkner L L & F M. 40 acres .. Washington tp Hartford City
 Fortner N J. 80 acres .. Washington tp Hartford City
 Foster Ann J. 40 acres .. Licking tp Hartford City
 Fouch Wilson. 80 acres .. Jackson tp Priam
 Frash Mattie M. 42 acres .. Licking tp Hartford City
 Frash Sarah & Levi. 120 acres .. Licking tp Hartford City
 Frazier Wm F M. 60 acres .. Washington tp Roll
 Friar Benj D. 40 acres .. Jackson tp Millgrove
 Frint C S. 40 acres .. Licking tp Hartford City
 Frint D G. 87 acres .. Licking tp. . . . Hartford City
 Fuqua John S. 45 acres .. Jackson tp Millgrove
 Fuqua Theodore. 80 acres .. Jackson tp Millgrove
 Fulkerson A N. 11 acres .. Jackson tp Cicero Ind
 Fulkerson G W. 39 acres .. Jackson tp Priam
 Fuller Alfred. 40 acres .. Jackson tp Hartford City
 Fuller Ellert. 82 acres .. Washington tp Hartford City
 Fuller Jacob S. 40 acres .. Washington tp Hartford City

CHEAPEST AND BEST.

Fulton D O & L. 20 acres .. Washington tp Montpelier
 Fulton Mary A. 28 acres .. Licking tp Hartford City
 Furgesson John T. 120 acres .. Jackson tp Knightstown Ind
 Furnis Loveria. 8 acres .. Jackson tp Hartford City
 Futrell John. 100 acres .. Washington tp Hartford City
 Futrell Joseph. 590 acres .. Washington tp Hartford City
 Gable Geo. 10 4/5 acres .. Licking tp Hartford City
 Gable Geo. 78 3/4 acres .. Jackson tp Hartford City
 Gadbury Allen L. 240 acres .. Licking tp Hartford City
 Gadbury R R & J A. 120 acres .. Licking tp Hartford City
 Gadbury Saml L. 106 acres .. Licking tp Hartford City
 Gale Alvira. 63 acres .. Harrison tp Montpelier
 Gannon Lewis 70 acres .. Jackson tp Millgrove
 Gannon Napoleon. 80 acres .. Jackson tp Dunkirk
 Garrett Abel. 100 acres .. Harrison tp Montpelier
 Garrett Orman M. 80 acres .. Harrison tp Montpelier
 Garrett Orval T & A V. 1 1/2 acres .. Harrison tp Montpelier
 Garrett Phebe. 80 acres .. Washington tp. Hartford City
 Garr Henry 119 acres .. Jackson tp Millgrove
 Garrett Leander. 40 acres .. Washington tp Montpelier
 Gasho Margt R. 50 acres .. Washington tp Roll
 Gaunt J S & E W 80 acres .. Jackson tp Millgrove
 Geary Eliz. 45 acres .. Harrison tp Montpelier

CLIFTON & BLACK
 LEAD IN THE INSURANCE.
 * * GOOD COMPANIES. * *



Fine Gold Crown & Bridge Work a Specialty
 ALL WORK GUARANTEED.
DR. ERVIN, BRISCOE BLOCK.

The world is a complex system of interconnected processes. These processes are constantly evolving and changing. The future is uncertain, but it is shaped by the choices we make today. We must understand the world around us and work together to create a better future for all.

The world is a complex system of interconnected processes. These processes are constantly evolving and changing. The future is uncertain, but it is shaped by the choices we make today. We must understand the world around us and work together to create a better future for all.

JOHN H. COVY & COMPANY,
 Manufacturers of
Gold, Porcelain and Aluminum Crowns, Bridge Work

MERCHANTS' BANK,
 COOLEY BLOCK.
 CAPITAL AND SURPLUS, \$50,500.

Loans Money on Approved
 Security.
 Discounts Commercial Paper

Geesaman L J & M W.	47 acres..	Jackson tp....	Hartford City
Gettys Almeda & S.	30.43 acres..	Licking tp....	Hartford City
Gettys Joseph N.	90.05 acres..	Licking tp....	Hartford City
Gettys John R.	176 acres..	Licking tp....	Hartford City
Gettys John S.	105½ acres..	Licking tp....	Hartford City
Gilchrist Saml.	273 acres..	Jackson tp....	San Jose Cal
Glass Hannah & E.	10 acres..	Jackson tp....	San Jose Cal
Glancy Isaac.	8½ acres..	Licking tp....	Hartford City
Glooper Wm R.	½ acres..	Jackson tp....	Millgrove
Goossens V A & F.	26 acres..	Licking tp....	Hartford City
Gothrup Jas E	100 acres..	Jackson tp....	Millgrove
Gothrup John hrs.	51 acres..	Jackson tp....	Millgrove
Gothrup Nancy.	39½ acres..	Jackson tp....	Millgrove
Gothrup Wm M	40 acres..	Jackson tp....	Millgrove
Gottshaw J M.	80 acres..	Licking tp....	Hartford City
Graham Charles.	80 acres..	Jackson tp....	Hartford City
Grass John H.	24 acres..	Licking tp....	Hartford City
Green Geo E.	1 lot.	Washington tp....	Roll
Green W H.	8 acres..	Jackson tp....	Roll
Green Wilson.	2 acres..	Washington tp....	Roll

EVANS & CO.,

Greenlee T J.	40 acres..	Washington tp.	Hartford City
Gregory Samuel etal.	23 acres..	Washington tp.	Hartford City
Griffith Johnathan.	½ acres..	Washington tp.	Roll
Grimes Almeda.	1 acre ..	Harrison tp....	Montpelier
Grimes Jacob S.	20 acres..	Harrison tp....	Hartford City
Gronendyke M.	160 acres..	Jackson tp....	Dungrove
Groves Aaron & S E.	80 acres..	Jackson tp....	Hartford City
Groyer John C etal.	89 acres..	Harrison tp....	Key Stone
Grover Samantha.	9 acres..	Licking tp....	
Groves Sarah C.	39.89 acres..	Licking tp....	Hartford City
Gucker John.	160 acres..	Licking tp....	Hartford City
Gunchel Theopolis & S.	40 acres..	Harrison tp....	Montpelier
Guseman Edward	26 acres..	Licking tp....	Hartford City
Guseman Joseph.	20 acres..	Licking tp....	Hartford City
Guseman M & A.	24 acres..	Licking tp....	Hartford City
Gusemon Robt	22 acres..	Licking tp....	Hartford City
Hallam John M.	100 acres..	Washington tp....	Roll
Haley Geo W.	48 acres..	Washington tp....	Roll
Hammond Lizzie A.	¼ acre ..	Harrison tp....	Montpolier
Handy M D.	9 acres..	Licking tp....	Montpelier
Hanger Mary A.	57 acres..	Licking tp....	Hartford City
Haney Thos M.	120 acres..	Jackson tp....	Hartford City
Harley Margt.	80 acres..	Jackson tp....	Millgrove

INSURE WITH DENANY & HEUDRY.

Latch String Always Out And light in the window until the last man's INSURED.
 SOUTH EAST CORNER PUBLIC SQUARE, HARTFORD CITY, IND.

No.	Name	Age	Sex	Profession	Religion	Marital Status	Children	Notes
1	John Smith	35	M	Farmer	Methodist	Married	2	
2	Mary Jones	28	F	Homemaker	Catholic	Married	1	
3	Robert Brown	42	M	Teacher	Baptist	Married	3	
4	Elizabeth White	55	F	Widow	Presbyterian	Widowed	0	
5	James Wilson	30	M	Merchant	Anglican	Married	2	
6	Sarah Miller	40	F	Homemaker	Methodist	Married	4	
7	Thomas Moore	25	M	Student	Episcopal	Single	0	
8	Anna Taylor	60	F	Widow	Quaker	Widowed	0	
9	George Clark	38	M	Blacksmith	Methodist	Married	2	
10	Elizabeth Adams	22	F	Student	Catholic	Single	0	

...



We employ an experienced man to lay carpets, hang curtains, and will put down free of charge to any one buying in the above line. PRICES LOW.

AB
GABLE

Harmon Elizabeth.. .23 acres..Licking tp.... Hartford City
 Harris Amanda J....54 $\frac{1}{2}$ acres..Licking tp....Hartford City
 Harris Amanda M hrs..80 acres..Jackson tp.....Dunkirk
 Harris Reason T.....80 acres..Licking tp....Hartford City
 Harrold Isaac R.....60 acres..Washington tp.....Roll
 Harrold J A & S A...6 $\frac{1}{2}$ acres..Washington tp.....Roll
 Harrold John R.....80 acres..Washington tp.....Roll
 Hart Abner.....173 acres..Harrison tp..... Montpelier
 Hart A & J W.....46 acres..Washington tp...Montpelier
 Hart Albert.....80 acres..Harrison tp..... Montpelier
 Hart Albert & J W...15 $\frac{1}{2}$ acres..Harrison tp..... Montpelier
 Hart Henry.....173 acres..Harrison tp..... Montpelier
 Hart John.....210 acres..Harrison tp..... Montpelier
 Hart William.....280 acres..Harrison tp..... Montpelier
 H'tf'd C'y B & P B Co.19 $\frac{1}{2}$ acres..Licking tp....Hartford City
 H'tf'd C'y Glass Co.21.05 acres..Licking tp....Hartford City
 H'tf'd C'y Land Co..245 acres..Licking tp....Hartford City
 Hartford C'y W Mch Co.1 acre ..Licking tp.... Hartford City
 Hartley Elisha & P..77 $\frac{1}{2}$ acres..Jackson tp..... Millgrove

CHEAPEST AND BEST.

Hartley Wm R.....35 acres..Licking tp....Hartford City
 Hartman C et al.....80 acres..Jackson tp..... Dunkirk
 Hartsook S E.....40 acres..Jackson tp..... Millgrove
 Haughn Abraham.....80 acres..Licking tp....Hartford City
 Havens Benj F.....90 acres..Harrison tp....Hartford City
 Havens Pierce W.....40 acres..Harrison tp....Hartford City
 Havens Sarah E.....20 acres..Harrison tp....Hartford City
 Haverfield Thos H...80 acres..Harrison tp..... Montpelier
 Hawk Geo W.....19.23 acres..Licking tp....Hartford City
 Hawkins Amos...293 4-5 acres..Harrison tp..... Montpelier
 Hawkins N B.....3 $\frac{1}{2}$ acres..Jackson tp..... Portland
 Hawkins N B.....20.44 acres..Washington tp...Montpelier
 Haynes Daniel.....2 acres..Licking tp.... Hartford City
 Haynes Ida A.....10 $\frac{1}{4}$ acres..Licking tp.... Hartford City
 Haynes Mary.....20 acres..Licking tp.... Hartford City
 Hays Mary J.....133 acres..Licking tp.... Hartford City
 Heal John W.....47 acres..Licking tp.... Hartford City
 Heal O P M.....40 acres..Licking tp.... Hartford City
 Hearn P M.....80 acres..Jackson tp..... Portland
 Hellyer Edward....25.36 acres..Licking tp.... Hartford City
 Hellyer Ida M.....24.63 acres..Licking tp.... Hartford City
 Hellyer John J hrs..130 acres..Jackson tp.... Hartford City
 Hellyer Wm.....200 acres..Licking tp.... Hartford City

Does all kinds of Silver and Nickel Plating.
 Northwest Corner Square.

S. M. Briscoe WILL SUIT YOU IN THE LINE OF DRIVING VEHICLES.
 CALL AT HIS PLACE.

1885

Dear Sir,
I have the honor to acknowledge the receipt of your letter of the 14th inst. in relation to the above named matter. I am sorry to hear that you are unable to attend to the same at this time. I will endeavor to do all in my power to expedite the same as soon as possible.

Campbell & Ervin Are Sole Agents of Hartford City for the Celebrated THOS. G. PLANT'S Ladies' Fine Shoes.
THEY ARE THE BEST IN THE WORLD. SEE THEM.

PIERCE & REMY, ATTORNEYS AND COUNSELLORS at Law
HARTFORD CITY, IND.

Heminger Anna E.....	30 acres..	Harrison tp.....	Montpelier
Heminger O et al.....	51 acres..	Jackson tp....	Hartford City
Henderson Calvin....	104 acres..	Washington tp.....	Roll
Henderson Nathan....	75 acres..	Harrison tp.....	Montpelier
Hendrickson Dora.....	5 acres..	Licking tp....	Hartford City
Henizer Nancy J.....	52 ² / ₃ acres..	Harrison tp.....	Montpelier
Herbaugh S.....	79 ¹ / ₂ acres..	Washington tp.....	Roll
Herchey Jemima.....	35 acres..	Licking tp....	Hartford City
Hess Callie G.....	9 acres..	Licking tp....	Hartford City
Hess Catherine.....	85 acres..	Licking tp....	Hartford City
Hess Mary.....	36 acres..	Harrison tp.....	Montpelier
Hess Sarah M.....	14 acres..	Licking tp....	Hartford City
Hess Wm G.....	14 acres..	Licking tp....	Hartford City
Hiatt John F.....	40 acres..	Jackson tp....	Hartford City
Hiatt Oliver H.....	143 acres..	Jackson tp....	Hartford City
Hidy Oscar M.....	40 acres..	Licking tp....	Hartford City
Higgins B F jr.....	40 acres..	Jackson tp.....	Priam
Higgins B F sr.....	40 acres..	Jackson tp.....	Priam
Higgins F & M.....	10 acres..	Jackson tp.....	Priam
Hiles Sarah J.....	80 acres..	Jackson tp.....	Dunkirk

EVANS & CO.,

Hill J J & E.....	79 ¹ / ₂ acres..	Jackson tp.....	Priam
Hinshaw Mary J.....	56 ¹ / ₂ acres..	Harrison tp....	Hartford City
Hitesman Sarah.....	55 acres..	Licking tp....	Hartford City
Hitesman W & H.....	86 acres..	Licking tp....	Hartford City
Hizer Jacob.....	85 acres..	Harrison tp.....	Montpelier
Hobson Julia A.....	11 ¹ / ₄ acres..	Jackson tp....	Hartford City
Hodgson Geo.....	90 acres..	Washington tp.....	Roll
Hodgson J & N E.....	30 acres..	Washington tp.....	Roll
Halcroft Franklin....	80 acres..	Jackson tp.....	Millgrove
Halcroft Geo.....	120 acres..	Jackson tp.....	Millgrove
Halcroft Jas E.....	40 acres..	Jackson tp.....	Millgrove
Halcroft Mary A.....	40 acres..	Jackson tp....	Hartford City
Halcroft Thomas.....	60 acres..	Licking tp....	Hartford City
Haldren M.....	2 acres..	Licking tp....	Hartford City
Halesill Mary.....	20 acres..	Licking tp....	Hartford City
Hallingshead A H....	67 acres..	Licking tp....	Hartford City
Hoog Gustave.....	20 acres..	Washington tp..	Hartford City
Hoog Gustave.....	90 acres..	Licking tp....	Hartford City
Hoover Edwin.....	61 acres..	Jackson tp.....	Dunkirk
Hoover Jonas B.....	80 acres..	Harrison tp.....	Montpelier
Horn Anna M.....	14 ¹ / ₂ acres..	Jackson tp.....	Montpelier
Hornbaker Wm.....	20 acres..	Jackson tp.....	Priam
Hornbaker W R & L..	10 acres..	Jackson tp.....	Priam

GROWL'S SPICES ©

Are the purest and best.
 50 per cent. less than others.

HARTFORD CITY.

THE UNIVERSITY OF CHICAGO
DEPARTMENT OF CHEMISTRY
5800 S. UNIVERSITY AVENUE
CHICAGO, ILLINOIS 60637

MEMORANDUM FOR THE RECORD
DATE: 10/15/68
SUBJECT: [Illegible]

[The following text is extremely faint and largely illegible due to the quality of the scan. It appears to be a multi-paragraph memorandum.]

Very truly yours,
[Illegible Signature]

BORROW MONEY, LIST YOUR PROPERTY **FRANK P. DOWELL,**
AND INSURE WITH Rooms 5 and 6, Dowell Block,
HARTFORD CITY, IND.

HARTFORD CITY AND MONTPELIER DIRECTORY.

195

Horseman Jesse B. 1/2 acre ..	Washington tp.....	Roll
Hoskins Joseph N. 20 acres..	Harrison tp	Montpelier
Howard M A & S. 77 1/2 acres..	Licking tp.....	Montpelier
Howard Wm & S E. 34 acres..	Harrison tp.....	Montpelier
Howe Wm & Emerilla. 40 acres..	Washington tp.....	Roll
Howland Henry..... 100 acres..	Jackson tp	Dunkird
Hubbard E D..... 200 acres..	Jackson tp....	Hartford City
Hudson Elbrikge M. 10.64 acres..	Licking tp....	Hartford City
Hudson Jos..... 123 1/2 acres..	Harrison tp....	Hartford City
Hudson Mathias.... 59.40 acres..	Licking tp....	Hartford City
Hudson Sarah..... 30 acres..	Harrison tp....	Hartford City
Hudson Scott..... 29.40 acres..	Licking tp....	Hartford City
Huffman E J..... 6.67 acres..	Jackson tp.....	Millgrove
Huffman Jennie J.... 104 acres..	Washington tp.....	Roll
Huffman Nancy..... 80 acres..	Jackson tp.....	Millgrove
Huffman Saml F..... 30 acres..	Jackson tp	Dunkirk
Huggins Geo..... 1 acre ..	Licking tp....	Hartford City
Huggins Isaac .. 18 2/3 acres..	Harrison tp....	Hartford City
Huggins Jason M..... 50 acres..	Licking tp....	Hartford City
Huggins Samuel.... 18 3/4 acres..	Licking tp....	Hartford City

CHEAPEST AND BEST.

Hughes Aaron W.... 100 acres..	Washington tp.	Columbus O
Hughes A W est.... 7 1-5 acres..	Licking tp....	Hartford City
Hughes Eli..... 78 acres..	Jackson tp....	Hartford City
Hughes Eliza J..... 40 acres..	Jackson tp....	Hartford City
Hughes Emily..... 79 1/2 acres..	Licking tp....	Hartford City
Hughes Isaac L..... 80 acres..	Licking tp....	Hartford City
Hughes John W.... 13.29 acres..	Licking tp ...	Montpelier Ind
Hughes Sarah..... 20 acres..	Harrison tp	Montpelier
Hultz Wilson hrs..... 60 acres..	Jackson tp	Dunkirk
Hummer Alfred..... 43 acres..	Licking tp.....	Dunkirk
Hummer Franklin.... 40 acres..	Jackson tp....	Hartford City
Hummer Geo..... 40 acres..	Jackson tp.....	Dunkirk
Hummer Peter..... 41 3/4 acres..	Jackson tp.....	Millgrove
Hummer Wash..... 43 1/2 acres..	Harrison tp....	Hartford City
Humphrey Geo..... 160 acres..	Harrison tp.....	Montpelier
Hunt Alsolom W.... 100 acres..	Jackson tp.....	Priam
Hunt Esther hrs..... 60 acres..	Jackson tp.....	Priam
Hunter Matilda..... 60 acres..	Harrison tp.....	Montpelier
Hurley Barbara E... 27 1/2 acres..	Jackson tp....	Hartford City
Ickes Ed C..... 20 acres..	Harrison tp....	Hartford City
Ickes Elizabeth..... 1 1/4 acres..	Harrison tp	Montpelier
Ickes Sarah A..... 40 acres..	Harrison tp....	Hartford City
Inman Eli..... 74 1/2 acres..	Jackson tp....	Hartford City

CLIFTON & BLAGG
Call on them. Room 2, Tenthers Block.

Are the leaders in Real Estate, Loan and Insurance.

Hartford City, Ind.



Teeth Extracted Without Pain.

DR. W. H. ERVIN, The Dentist.

1. The first part of the document is a list of names and addresses of the members of the committee.

Table 1. (a) Summary of the results of the survey. (b) Summary of the results of the survey.

Item	Value	Item	Value
1	10	11	10
2	20	12	20
3	30	13	30
4	40	14	40
5	50	15	50
6	60	16	60
7	70	17	70
8	80	18	80
9	90	19	90
10	100	20	100

Merchants' Bank,

COOLEY BLOCK.
SURPLUS AND CAPITAL \$50,500

W. B. Cooley, President.
Chas. W. Cole, Cashier.
Michael Schmidt, Asst. Cashier.

BUYS GOOD NOTES.

196

HARTFORD CITY AND MONTPELIER DIRECTORY.

Inman Isaac.....	110 $\frac{1}{2}$ acres..	Licking tp....	Hartford City
Inman John.....	16 acres..	Licking tp....	Hartford City
Inman John hrs	80 acres..	Jackson tp.....	Millgrove
Inman Nora J.....	5 acres..	Jackson tp.....	Millgrove
Inman Wm A	60 acres..	Jackson tp.....	Millgrove
Inman Eli.....	16 acres..	Licking tp....	Hartford City
Irwin S L.....	40 acres..	Washington tp.	Hartford City
Jackson Ellen F.....	39 acres..	Harrison tp....	Hartford City
Jackson Geo M.....	79 acres..	Harrison tp....	Hartford City
Jackson G W & A D.	70 $\frac{3}{4}$ acres..	Harrison tp....	Hartford City
Jackson J N & Emma..	80 acres..	Jackson tp....	Hartford City
Jackson Nancy C.....	25 acres..	Harrison tp	Montpelier
Jackson Nancy J.....	12 acres..	Harrison tp	Montpelier
Janagin Thos E	80 acres..	Jackson tp.....	Millgrove
Jenkins R L.....	80 acres..	Jackson tp.....	Millgrove
Johnson A J.....	77.13 acres..	Jackson tp.....	Millgrove
Johnson Alexander.	148 $\frac{3}{4}$ acres..	Harrison tp.....	Montpelier
Johnson Benjamin.	518.37 acres..	Licking tp.....	Montpelier
Johnson Benjamin...	50 acres..	Harrison tp	Montpelier
Johnson Benj.....	113.66 acres..	Jackson tp	Montpelier

EVANS & CO.,

Johnson C M & wife ..	$\frac{1}{4}$ acre ..	Washington tp.....	Roll
Johnson Daniel R.....	46 acres..	Harrison tp....	Hartford City
Johnson Eli M.....	80 acres..	Washington tp.	Roll
Johnson Francena E...	46 acres..	Licking tp....	Hartford City
Johnson J A.....	42.21 acres..	Jackson tp....	Hartford City
Johnson L.....	120 acres..	Washington t.....	Roll
Johnson Lemuel.....	$\frac{3}{4}$ acre ..	Washington tp.....	Roll
Johnson Noah.....	25 acres..	Washington tp.....	Roll
Johnson R M & M.....	40 acres..	Licking tp.....	Roll
Johnson Sarah.....	35 acres..	Washington tp.....	Roll
Johnson Sarah E	20 acres..	Licking tp....	Hartford City
Johnson T H.....	40 acres..	Washington tp.....	Roll
Johnson Thos	150.32 acres..	Washington tp.....	Roll
Jones David.....	41 $\frac{1}{2}$ acres..	Washington tp.	Hartford City
Jones David.....	160 acres..	Licking tp....	Hartford City
Jones Edward	160 acres..	Washington tp.	Hartford City
Jones Geo W	10 $\frac{1}{2}$ acres..	Jackson tp.....	Millgrove
Jones Isaac.....	40 acres..	Harrison tp....	Hartford City
Jones Jas E	40 acres..	Harrison tp....	Hartford City
Jones J R & Ranzilla..	36 acres..	Harrison tp	Montpelier
Jones Thomas.....	84 acres..	Licking tp....	Hartford City
Keener Esther.....	40 acres..	Licking tp....	Hartford City
Kegerries E J.....	11 acres..	Jackson tp....	Hartford City

DENANY & HEUDRY

South East Cor. Public Square,
HARTFORD CITY, IND.

REPRESENTS SIX OF THE BEST
INSURANCE COMPANIES IN THE
WORLD.

PRESERVATION OF THE NATURAL TEETH A SPECIALTY BY J. F. COVAULT.

1870

...



We are the Special Agents for Dutchess Trousers. Every pair warranted not to rip. Try a pair and you will have no other.

Kegeries Jacob C.....	40 acres..	Jackson tp....	Hartford City
Keller Benj & C F.....	54 acres..	Washington tp...	Montpelier
Kelley A M et al.....	40 acres..	Washington tp.....	Roll
Kelley Benj F.....	106 acres..	Washington tp.....	Roll
Kelley Joshua T.....	280 acres..	Washington tp.....	Roll
Kelley Rebecca.....	15 acres..	Washington tp.....	Roll
Kelley Thos.....	46 $\frac{1}{2}$ acres..	Harrison tp.....	Montpelier
Kelley Wm H.....	30 $\frac{5}{8}$ acres..	Washington tp.....	Roll
Kelsey John M.....	61 acres..	Licking tp....	Hartford City
Kemp Harmon.....	10 acres..	Jackson tp.....	Millgrove
Kennedy James.....	17 acres..	Licking tp....	Hartford City
Kennedy Nancy.....	80 acres..	Jackson tp.....	Priam
Kessler Adam.....	126 acres..	Jackson tp.....	Prim
Kessler David A.....	20 acres..	Jackson tp....	Hartford City
Kessler Elrois A A....	35 acres..	Jackson tp.....	Priam
Kessler Jacob hrs.....	60 acres..	Jackson tp.....	Priam
Kessler M J.....	160 acres..	Jackson tp.....	Priam
Ketring Geo.....	80 acres..	Washington tp.....	Roll
Kilander T G.....	40 acres..	Licking tp....	Hartford City

CHEAPEST AND BEST.

King Irwin H.....	1 lot..	Licking tp....	Hartford City
Kirby Jeremiah.....	160 acres..	Jackson tp....	Hartford City
Kirby Neoma A....	40 acres..	Jackson tp...	Hartford City
Kirby William.....	80 acres..	Jackson tp....	Hartford City
Kirk John S.....	20 acres..	Jackson tp....	Hartford City
Kirk Wm T.....	40 acres..	Licking tp....	Hartford City
Kirkpatrick Henry....	20 acres..	Licking tp....	Hartford City
Kirkpatrick H & R....	40 acres..	Licking tp....	Hartford City
Kirkpatrick John....	60 acres..	Harrison tp.....	Montpelier
Kirkwood M A....	70.15 acres..	Licking tp....	Hartford City
Kitterman Chas.....	40 acres..	Washington tp...	Montpelier
Kitterman D.....	70 4-5 acres..	Washington tp...	Montpelier
Kitterman Gabriel....	240 acres..	Washington tp.....	Montpelier
Kitterman Leroy.....	80 acres..	Harrison tp.....	Montpelier
Kitterman Rosetta....	17 acres..	Washington tp...	Montpelier
Kitzmiller S W.....	67.64 acres..	Jackson tp.....	Dunkirk
Klugh Isaac.....	120 acres..	Jackson tp.....	Dunkirk
Klugh Wm.....	160 acres..	Jackson tp.....	Dunkirk
Krecht Matthias.....	24 acres..	Licking tp....	Hartford City
Kreelt Elizabeth.....	88 acres..	Licking tp....	Hartford City
Knife John.....	93 acres..	Licking tp....	Hartford City
Knife Jonathan D....	18 acres..	Licking tp....	Hartford City
Knife & Knife.....	2 acres..	Licking tp....	Hartford City

S. M. BRISCOE,
The Reliable Carriage Dealer,

Carries the Best
Line of Vehicles

In Blackford County.

Sewing Machine Needles, Oils and Belts at

AB GABLE'S,

NORTHWEST CORNER SQUARE.

1000

1000

1000

1000

1000

FOR THE LATEST STYLES IN
SOFT AND STIFF HATS SEE

Campbell & Ervin,

HARTFORD CITY, IND.

198

HARTFORD CITY AND MONTPELIER DIRECTORY.

Knife Wayland P.....	2 acres..	Licking tp...	Hartford City
Knight Elizabeth.....	10 acres..	Licking tp...	Hartford City
Knox Daniel & M.....	80 acres..	Washington tp	Hartford City
Knox James M.....	100 acres..	Washington tp	Hartford City
Knox John W.....	80 acres..	Washington tp	Hartford City
Knox Wm.....	40 acres..	Washington tp	Hartford City
Lacy Ann.....	18 acres..	Harrison tp	Montpelier
Lacy Eliza.....	17 acres..	Harrison tp	Montpelier
Lacy Manuel.....	269 acres..	Harrison tp	Montpelier
Lake Eliza.....	1/2 acre ..	Harrison tp	Montpelier
Lambert John L	66 1/4 acres..	Licking tp...	Hartford City
Lambert John R.....	26 acres..	Licking tp...	Hartford City
Lanning Aaron.....	80 acres..	Jackson tp.....	Millgrove
Lanning Moses W	39 acres..	Jackson tp.....	Millgrove
Lanning Nancy.....	19.86 acres..	Jackson tp.....	Priam
Lanning Robt.....	80 acres..	Licking tp...	Hartford City
Lanning S A D.....	80 acres..	Jackson tp.....	Millgrove
Lanning W J.....	11 1/2 acres..	Jackson tp.....	Millgrove
Landon Daniel hrs.....	200 acres..	Jackson tp.....	Priam
Landon Emily.....	1/4 acre ..	Jackson tp.....	Priam

EVANS & CO.,

Landon L C & S.....	37 1/2 acres..	Jackson tp.....	Priam
Landon Samuel.....	40 acres..	Jackson tp.....	Priam
Langdon Geo W.....	146 acres..	Licking tp...	Hartford City
Lanning Robt.....	176 1/4 acres..	Jackson tp.....	Millgrove
Larue Willard	40 acres..	Harrison tp	Montpelier
Lash Geo W.....	80 acres..	Jackson tp.....	Montpelier
Lawson Geo G & S E.	30 acres..	Harrison tp...	Hartford City
Lawson Julia A.....	40 acres..	Harrison tp	Montpelier
Leach Jacob I	20 acres..	Harrison tp	Montpelier
Leach Jacob I	40 acres..	Harrison tp	Montpelier
Leach Margt.....	86 acres..	Harrison tp	Montpelier
Learned Cynthia J. .	120 acres..	Jackson tp...	Hartford City
Learned Judson.....	40 4 5 acres..	Jackson tp...	Hartford City
Leedom David.....	175 acres..	Licking tp...	Hartford City
Leedom Martha.....	18 1/4 acres..	Licking tp...	Hartford City
Leffingwell A & D ...	40 acres..	Washington tp...	Montpelier
Lefler A M.....	13.33 acres..	Licking tp...	Hartford City
Lefler Horace.....	13.33 acres..	Licking tp...	Hartford City
Lefler Jacob hrs.....	60 acres..	Washington tp.	Hartford City
Leiber Margt.....	77 1/2 acres..	Licking tp...	Hartford City
Lenon Joseph.....	1 acre ..	Licking tp...	Hartford City
Leonard J P A.....	192.69 acres..	Washington tp.	Hartford City
Levalley John P.....	20 acres..	Licking tp...	Hartford City

CROWL'S Assortment of Teas ARE THE LARGEST AND BEST

WE IMPORT THEM DIRECT. HALF PRICE.

J. W. REMY.

PIERCE & REMY, Attorneys at Law,

HARTFORD CITY, IND.

ROOMS 13 & 14, COOLEY BLOCK.

T. M. PIERCE.

Year	Q1	Q2	Q3	Q4	Total
2010	100	100	100	100	400
2011	100	100	100	100	400
2012	100	100	100	100	400
2013	100	100	100	100	400
2014	100	100	100	100	400
2015	100	100	100	100	400
2016	100	100	100	100	400
2017	100	100	100	100	400
2018	100	100	100	100	400
2019	100	100	100	100	400
2020	100	100	100	100	400
2021	100	100	100	100	400
2022	100	100	100	100	400
2023	100	100	100	100	400
2024	100	100	100	100	400
2025	100	100	100	100	400
2026	100	100	100	100	400
2027	100	100	100	100	400
2028	100	100	100	100	400
2029	100	100	100	100	400
2030	100	100	100	100	400

Why don't you get a
STRAIGHT LOAN
And Lift that Building and
Loan Mortgage. Call on

FRANK P. DOWELL,
Rooms 5 and 6, Dowell Block,
HARTFORD CITY, INDIANA.

Levalley Eliz S	20 acres..	Licking tp....	Hartford City
Lewis Nancy E	80 acres..	Harrison tp.....	Montpelier
Lewis Marrion	11½ acres..	Washington tp.	Hartford City
Lewis Sarah	40 acres..	Harrison tp....	Hartford City
Lincoln H E & J E	15 acres..	Harrison tp	Montpelier
Lincoln Wm D	65¾ acres..	Harrison tp	Montpelier
Listenfeltz Daniel	40 acres..	Harrison tp....	Hartford City
Listenfeltz Jacob	80 acres..	Harrison tp....	Hartford City
Listenfeltz Peter N. 119½	acres..	Harrison tp....	Hartford City
Lock Alvirous hrs.	53½ acres..	Jackson tp.....	Millgrove
Lock Stewart	80 acres..	Jackson tp.....	Millgrove
Long Clara B & N A.	40 acres..	Washington tp	Hartford City
Long Geo F	40 acres..	Washington tp	Hartford City
Long Henrietta	30 acres..	Washington tp	Hartford City
Long Martin V	3 acres..	Licking tp....	Hartford City
Long Michael hrs	50 acres..	Washington tp	Hartford City
Long Samuel hrs	80 acres..	Washington tp	Hartford City
Long Simon	160 acres..	Washington tp	Hartford City
Long Wm & M	26.66 acres..	Washington tp	Hartford City

CHEAPEST AND BEST.

*Loyd Francis M	8 acres..	Licking tp....	Hartford City
Loyd Mandy A	12 acres..	Licking tp....	Hartford City
Lucas Eli	52.32 acres..	Licking tp....	Hartford City
Lucas Noah	80 acres..	Licking tp....	Hartford City
Luider Lovina B	42½ acres..	Jackson tp.....	Millgrove
Ludy Geo W	¾ acre ..	Jackson tp.....	Millgrove
Ludy & Lanning	4.87 acres..	Jackson tp.....	Millgrove
Lupton Adelina	76.45 acres..	Jackson tp	Pennville
Lupton Adelina	269 acres..	Harrison tp.....	Pennville
Luzadder J A	38 acres..	Jackson tp.....	Millgrove
Luzedder Aaron	109¾ acres..	Jackson tp.....	Millgrove
Luzedder Jas A	48½ acres..	Jackson tp.....	Millgrove
Luzedder John M	48½ acres..	Jackson tp.....	Millgrove
Lyon Wm & Mary	11 acres..	Jackson tp....	Hartford City
McCally Martha J	114 acres..	Harrison tp....	Hartford City
McCammon Chas I	40 acres..	Harrison tp....	Hartford City
McCammon W E	40 acres..	Harrison tp....	Hartford City
McCammon Wm T	40 acres..	Harrison tp....	Hartford City
McConnell John A	40 acres..	Jackson tp	Dunkirk
McCoy Virginia G	90 acres..	Licking tp....	Hartford City
McConkey M A	36 acres..	Washington tp.....	Roll
McConkey Jasper N	124 acres..	Washington tp.....	Roll
McConkey R E	80 acres..	Washington tp....	Montpelier

CHILDRON & BRIDGES Are the agents for the old reliable Union Central Life Insurance Company,
OF CINCINNATI, OHIO.

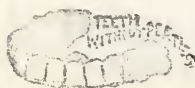

Bridge Work and Crown Work

AS IN THE ACCOMPANYING CUT.

DR. W. H. ERVIN, BRISCOE BLOCK.

1900

...

...

...

Teeth Extracted without Pain by J. F. COMBULT.

MERCHANTS' BANK,

COOLEY BLOCK.
CAPITAL AND SURPLUS, \$50,500.

Accounts of Corporations and Firms received on most favorable terms consistent with conservative banking.

McDorman Henry A.	40 acres	Harrison tp	Montpelier
McDermitt Walter M.	45 ¹ / ₄ acres	Harrison tp	Montpelier
McDill Wm	33 acres	Jackson tp	Dunkirk
McFarland J E	2 acres	Jackson tp	Millgrove
McFarland John E	40 acres	Jackson tp	Millgrove
McFerrin Harrison	19 acres	Jackson tp	Millgrove
McFerren Henry	10 acres	Jackson tp	Millgrove
McFerren J A	11 acres	Jackson tp	Millgrove
McFerren Lydia	4 acres	Jackson tp	Millgrove
McFerren Oliver B.	53 acres	Jackson tp	Millgrove
McGeath A M & L E.	40 acres	Washington tp	Hartford City
McGeath Eliz	130 acres	Harrison tp	Montpelier
McGeath James M.	40 acres	Harrison tp	Montpelier
McGeath J P.	70 acres	Jackson tp	Hartford City
McGeath J P.	78 ¹ / ₄ acres	Harrison tp	Hartford City
McGeath Lewis H	52 ¹ / ₂ acres	Harrison tp	Montpelier
McGeath Stephen D	67 acres	Harrison tp	Montpelier
McGeath Susan	30 acres	Harrison tp	Montpelier
McGeath Thos T.	212 acres	Harrison tp	Montpelier

EVANS & CO.,

McGrew J I.	20 acres	Harrison tp	Montpelier
McIntire Catharine	80 acres	Washington tp	Roll
McIntire Larkin	164.51 acres	Washington tp	Roll
McIntire Wm.	39 acres	Jackson tp	Millgrove
McKay Hugh	110 acres	Jackson tp	Millgrove
McVicker J A.	120 acres	Licking tp	Hartford City
McManamon John	40 acres	Harrison tp	Hartford City
Maddox Acenath	60 acres	Washington tp	Jadden
Maddox Alonzo C.	86.40 acres	Licking tp	Hartford City
Maddox Catharine	49 ¹ / ₄ acres	Harrison tp	Montpelier
Maddox Elias K.	40 acres	Harrison tp	Pennville
Maddox Jas J.	7.81 ¹ / ₂ acre	Licking tp	Hartford City
Maddox J G.	60 acres	Licking tp	Hartford City
Maddox J H & J W.	190 ¹ / ₂ acres	Licking tp	Hartford City
Maddox L E.	78 acres	Harrison tp	Montpelier
Maddox Mary K.	112 acres	Licking tp	Hartford City
Maddox & Shull	50 acres	Harrison tp	Montpelier
Maddox W McK hrs.	40 acres	Licking tp	Hartford City
Mahon Emily F.	25 acres	Washington tp	Montpelier
Mahoney Amanda	1 ¹ / ₄ acre	Licking tp	Hartford City
Mann Mary J.	65 acres	Harrison tp	Montpelier
Mannix Peter	77 ¹ / ₂ acres	Jackson tp	Millgrove
Markin Alice A.	5 ¹ / ₂ acres	Harrison tp	Montpelier
Markin Amon	1 acre	Harrison tp	Montpelier

Denany & Heudry,

Southeast Cor. Public Square.

Insures Against Loss by Fire, Cyclone, Accident and Death.

1890

1890

1890

1890

1890

1890



Leaders in Dry Goods, Clothing,
Boots, Shoes, Hats, Caps, Millinery, Carpets,
Etc. Largest Stock in town.

Markin C R....113 7-10 acres..Jackson tp....Hartford City
 Markin C R.....14 acres..Harrison tp....Hartford City
 Markin Lucinda....42²/₃ acres..Harrison tp..... Montpelier
 Markin Mary.....50 acres..Harrison tp....Hartford City
 Markin Thomas.....1 lot..Licking tp.... Hartford City
 Markle Sarah A....42.42 acres..Licking tp.... Hartford City
 Martin Amos W.....5 acres..Jackson tp....Hartford City
 Martin Amos W.....40 acres..Licking tp.... Hartford City
 Martin J C, IL Hughesh.80 acres..Licking tp.... Hartford City
 Mason Jesse.....279³/₄ acres..Harrison tp..... Montpelier
 Mason John E.....1 acre ..Harrison tp..... Montpelier
 Martin Leander.....70 acres..Jackson tp.... Hartford City
 Martin Liberty G....97 acres..Jackson tp....Hartford City
 Martin Quincey.....35 acres..Licking tp.... Hartford City
 Mattick Chas.....4 acres..Washington Roll
 Meacham S A.....2 acres..Licking tp.... Hartford City
 Meacham W & M....18 acres..Licking tp.... Hartford City
 Mercer Mary.....26 acres..Licking tp.... Hartford City
 Meredith D & Co.....1 lot..Licking tp.... Hartford City

CHEAPEST AND BEST.

Messner Christian B.240 acres..Harrison tp... Hartford City
 Miller C G & F G....+2 acres..Harrison tp..... Montpelier
 Millgrove C H Co.....1 acre ..Jackson tp.....Millgrove
 Mills Clara.....1¹/₂ acre ..Washington tp.....Roll
 Miles Elvira.....20 acres..Washington tp Hartford City
 Miller F G.....7³/₄ acres..Harrison tp..... Montpelier
 Miller Frank.....54 acres..Licking tp..... Muncie Ind
 Miles Hammon.....150 acres..Washington tp Hartford City
 Miller I M.....160 acres..Washington tp..... Jadden
 Miller Jacob.....40 acres..Harrison tp..... Montpelier
 Miles Jennis13.33 acres..Washington tp Hartford City
 Miller Pelsey & J A G 73 acres..Harrison tp..... Montpelier
 Miller Peter.....90 acres..Harrison tp..... Montpelier
 Miller Ruth J.....60 acres..Washington tp.....Roll
 Miller Samuel.....59 acres..Licking tp.... Hartford City
 Miles Adam W.....50 acres..Licking tp.... Hartford City
 Miles Alfred.....146.43 acres..Washington tp Hartford City
 Mills Allen sr & W ..80 acres..Washington tp.....Roll
 Miles A W & Mary....28 acres..Licking tp.... Hartford City
 Morton Chas.....40 acres..Jackson tp..... Priam
 Moldin Elias J.....20 acres..Licking tp.... Hartford City
 Molden Wm P.....20 acres..Licking tp.... Hartford City
 Monce Ben & Susan...36 acres..Harrison tp..... Montpelier

All kinds of Furniture and Sewing Machines Repaired by

AB. GABLE, NORTHWEST CORNER SQUARE.



S. M. BRISCOE.
HARTFORD CITY,

Carries a large line of Buggies,
Surreys, Phaetons, etc.
Call and examine Stock.



Special Attention Given to the Settlement of Decedent Estates.
 PIERCE & REITZ, ATTORNEYS AT LAW, ROOMS 13 & 14, COOLEY BLOCK, HARTFORD CITY, INDIANA. PRACTICE IN ALL THE COURTS.
 Collections at Our Hands Receive Prompt Attention.
 Notary in Office.

Campbell & Ervin

Are the Leaders in Low Prices of Clothing, Hats, Shoes and Gents' Furnishings. See them. Hartford City, Ind.

Moon Hugh.....	50 acres..	Washington tp	Hartford City
Moon Wm.....	50 acres..	Washington tp	Hartford City
Moore Anna E.....	2 $\frac{1}{2}$ acres..	Licking tp...	Hartford City
Moore Chas W.....	66 $\frac{3}{4}$ acres..	Licking tp...	Hartford City
Moore H E.....	$\frac{1}{2}$ acre ..	Licking tp...	Hartford City
Moore John C.....	40 acres..	Licking tp...	Hartford City
Moore Orvil K.....	103 acres..	Licking tp...	Hartford City
Moreland Keziah.....	$\frac{1}{2}$ acre ..	Jackson tp.....	Millgrove
Morrical Jas H.....	84 acres..	Harrison tp.....	Montpelier
Morrical Sarah A.....	1 acres..	Harrison tp.....	Montpelier
Morris Acenath.....	1 acre ..	Washington tp...	Montpelier
Morris Ann R.....	33 acres..	Harrison tp. .	Hartford City
Morris E & Johnson.....	26 $\frac{2}{3}$ acres..	Jackson tp.....	Priam
Morris Robt et al.....	25 acres..	Harrison tp...	Hartford City
Morris Robt L.....	26 $\frac{2}{3}$ acres..	Jackson tp.....	Priam
Morris Theo hrs.....	41.46 acres..	Jackson tp...	Hartford City
Morton Chas H.....	40 acres..	Harrison tp.....	Priam
Mosier Timothy.....	160 acres..	Jackson tp.....	Millgrove
Mosier Timothy.....	20 acres..	Jackson tp.....	Millgrove
Mote Henry.....	5 acres..	Licking tp...	Hartford City

EVANS & CO.,

Mullen Sarah M.....	16 acres..	Washington tp.....	Roll
Munce Benj.....	4 acres..	Harrison tp.....	Montpelier
Murphy Jacob D.....	$\frac{1}{4}$ acre ..	Harrison tp.....	Montpelier
Murphy Saml D.....	52 acres..	Harrison tp.....	Montpelier
Mussetter Geo.....	160 acres..	Washington tp.....	Silas
Mustard Emeline.....	70 acres..	Washington tp	Hartford City
Myers Amanda F.....	$\frac{1}{4}$ acre ..	Harrison tp...	Hartford City
Myer August H.....	308 acres..	Harrison tp...	Hartford City
Myers Sarah.....	3 acres..	Licking tp...	Hartford City
Myers Saml K.....	80 acres..	Harrison tp...	Hartford City
Neal Thos C.....	160 acres..	Harrison tp.....	Montpelier
Needler John.....	2.66 acres..	Licking tp...	Hartford City
Nelson Aaron.....	80 acres..	Washington tp.....	Jadden
Nelson John A.....	40 acres..	Washington tp.....	Jadden
Nelson Martin.....	80 acres..	Washington tp.....	Jadden
Nelson Sarah A.....	40 acres..	Washington tp.....	Jadden
Nelson Susannah.....	1 acre ..	Washington tp.....	Jadden
Newbauer John A.....	40 acres..	Licking tp...	Hartford City
Newhouse Wm H.....	70 acres..	Washington tp.....	Silas
Nolen Jacob.....	3 acres..	Licking tp...	Hartford City
Noonan Dennis.....	182 acres..	Licking tp...	Hartford City
Noonan Mary.....	40 acres..	Licking tp...	Hartford City
Noonan Wm.....	79 $\frac{3}{4}$ acres..	Licking tp...	Hartford City

CROWL'S Bargain House

Gives more goods for less money than any house in the county.

Original Article	1
Case Report	1
Editorial	1
Department of the Army	1
Department of the Navy	1
Department of the Air Force	1
Department of the Public Health Service	1
Department of the Veterans Affairs	1
Department of the Federal Reserve Board	1
Department of the Federal Reserve Bank	1
Department of the Federal Reserve System	1
Department of the Federal Reserve Bank of New York	1
Department of the Federal Reserve Bank of Chicago	1
Department of the Federal Reserve Bank of Cleveland	1
Department of the Federal Reserve Bank of Dallas	1
Department of the Federal Reserve Bank of Denver	1
Department of the Federal Reserve Bank of Kansas City	1
Department of the Federal Reserve Bank of Minneapolis	1
Department of the Federal Reserve Bank of New Orleans	1
Department of the Federal Reserve Bank of Philadelphia	1
Department of the Federal Reserve Bank of Richmond	1
Department of the Federal Reserve Bank of San Francisco	1
Department of the Federal Reserve Bank of St. Louis	1
Department of the Federal Reserve Bank of St. Paul	1
Department of the Federal Reserve Bank of San Antonio	1
Department of the Federal Reserve Bank of Seattle	1
Department of the Federal Reserve Bank of St. Petersburg	1
Department of the Federal Reserve Bank of Tampa	1
Department of the Federal Reserve Bank of Washington	1
Department of the Federal Reserve Bank of Wichita	1
Department of the Federal Reserve Bank of Cincinnati	1
Department of the Federal Reserve Bank of Columbus	1
Department of the Federal Reserve Bank of Hartford	1
Department of the Federal Reserve Bank of Indianapolis	1
Department of the Federal Reserve Bank of Jackson	1
Department of the Federal Reserve Bank of Louisville	1
Department of the Federal Reserve Bank of Memphis	1
Department of the Federal Reserve Bank of Miami	1
Department of the Federal Reserve Bank of Milwaukee	1
Department of the Federal Reserve Bank of Newark	1
Department of the Federal Reserve Bank of New Haven	1
Department of the Federal Reserve Bank of Oklahoma City	1
Department of the Federal Reserve Bank of Omaha	1
Department of the Federal Reserve Bank of Portland	1
Department of the Federal Reserve Bank of Salt Lake City	1
Department of the Federal Reserve Bank of San Diego	1
Department of the Federal Reserve Bank of Springfield	1
Department of the Federal Reserve Bank of Topeka	1
Department of the Federal Reserve Bank of Tulsa	1
Department of the Federal Reserve Bank of Wichita	1
Department of the Federal Reserve Bank of Youngstown	1

Real Estate Loans, Fire, Accident and Rental Insurance

FRANK P. DOWELL, ROOMS 5 & 6, DOWELL BLOCK,
HARTFORD CITY, IND.

HARTFORD CITY AND MONTPELIER DIRECTORY.

203

Norton Wm.....	84.34 acres..	Jackson tp....	Hartford City
Nye Ellen P.....	40 acres..	Harrison tp.....	Montpelier
O'Connell Anna.....	20 acres..	Licking tp....	Hartford City
O'Connell Daniel M.....	20 acres..	Licking tp....	Hartford City
O'Connell E E.....	20 acres..	Licking tp....	Hartford City
O'Connell John.....	20 acres..	Licking tp....	Hartford City
O'Connell Mary A.....	28 acres..	Licking tp....	Hartford City
Osenbaugh C & A.....	32.77 acres..	Licking tp....	Hartford City
Osenbaugh Jas M.....	16 acres..	Licking tp....	Hartford City
Orndorf Jesse.....	10 $\frac{1}{2}$ acres..	Jackson tp.....	Millgrove
Orndorf Mascena.....	80 acres..	Jackson tp.....	Millgrove
Osenbaugh Sarah.....	31.23 acres..	Licking tp....	Hartford City
Owens Jno M.....	80 acres..	Washington tp.....	Jadden
Pacy Timothy & L.....	15 acres..	Licking tp....	Hartford City
Page Wm M et al.....	155 acres..	Harrison tp.....	Montpelier
Painter Joseph A.....	80 acres..	Jackson tp..	Hartford City
Palmer Albert.....	75 acres..	Washington tp.....	Roll
Palmer G M F.....	40 acres..	Washington tp.....	Roll
Palmer Jos.....	75 $\frac{1}{2}$ acres..	Washington tp.....	Roll
Palmer Lillie B.....	41 acres..	Washington tp.....	Roll

CHEAPEST AND BEST.

Palmer Wm W.....	40 acres..	Washington tp.....	Roll
Parker Mary M.....	80 acres..	Jackson tp.....	Priam
Parker Nancy.....	40 acres..	Jackson tp.....	Priam
Patterson Lydia A.....	2 $\frac{1}{2}$ acres..	Harrison tp.....	Montpelier
Patterson Sidney R.....	176.10 acres..	Licking tp....	Hartford City
Patterson S R.....	$\frac{1}{4}$ acre ..	Licking tp....	Hartford City
Patterson S R.....	129 acres..	Jackson tp....	Hartford City
Patton Alonzo A.....	5 acres..	Licking tp....	Hartford City
Patton Elnora M.....	8 acres..	Licking tp....	Hartford City
Patton Goley J.....	80 acres..	Licking tp....	Hartford City
Paul Henry C.....	80 acres..	Washington tp....	Ft Wayne
Payton Margt.....	10 acres..	Jackson tp.....	Millgrove
Pearson Eliz R.....	20 acres..	Washington tp.....	Jadden
Pearson Shadrack.....	40 acres..	Washington tp.....	Jadden
Peck A J.....	60 acres..	Licking tp....	Hartford City
Peck Elias D.....	40 acres..	Licking tp....	Hartford City
Peck Marcus.....	66.58 acres..	Licking tp....	Hartford City
Peck Rosetta.....	13 $\frac{1}{2}$ acres..	Licking tp....	Hartford City
Peck Samuel.....	226.40 acres..	Licking tp....	Hartford City
Peck Samuel J.....	11 $\frac{1}{3}$ acres..	Licking tp....	Hartford City
Peck Sarah R.....	40 acres..	Licking tp....	Hartford City
Peddit Arthur.....	$\frac{1}{4}$ acre ..	Licking tp....	Hartford City
Pence Levi.....	91 $\frac{1}{4}$ acres..	Harrison tp.....	Penville

MR. ISAAC BLACK CAN SELL YOUR PROPERTY FOR MORE MONEY THAN ANY OTHER AUCTIONEER IN THE COUNTY. TRY HIM.



ALL BRANCHES OF MODERN DENTISTRY IN
THE MOST ARTISTIC MANNER.

DR. ERVIN, Briscoe Block.

THE UNIVERSITY OF CHICAGO
DIVISION OF THE PHYSICAL SCIENCES
DEPARTMENT OF CHEMISTRY

REPORT OF THE
COMMISSION ON THE
STRUCTURE OF THE
ATOMIC NUCLEUS
AND THE
PROPERTIES OF
NUCLEAR MATTER

THE LATEST APPROVED METHODS FOR PAINLESS DENTISTRY AT J. F. COVAULT'S OFFICE

Merchants' Bank,) Leading Bank in City.

COOLEY BLOCK.
Capital and Surplus \$50,000.) We Solicit Your Business.

Penrod Rebecca	79 acres..	Harrison tp	Montpelier
Persinger J O & R E	80 acres..	Washington tp	Roll
Perrell Martha J	20 acres..	Washington tp	Hartford City
Perry Amos	77 1-5 acres..	Harrison tp	Montpelier
Persinger Geo	40 acres..	Washington tp	Roll
Personett Rosetta	60 acres..	Jackson tp	Millgrove
Personett Samuel S	57 acres..	Jackson tp	Millgrove
Personett Sarah M	13 1/2 acres..	Jackson tp	Millgrove
Personett S S	2 acres..	Jackson tp	Millgrove
Peterson John W	130 3/4 acres..	Licking tp	Hartford City
Peterson J W & R D	52 1/2 acres..	Jackson tp	Hartford City
Peterson Ross D	1/4 acre ..	Jackson tp	Montpelier
Petit Godfred & L C	40 acres..	Licking tp	Hartford City
Philabaum G A	40 acres..	Jackson tp	Priam
Philabaum W H	88 acres..	Jackson tp	Priam
Phillips James J	10 acres..	Jackson tp	Hartford City
Phillips Marilla	10 acres..	Washington tp	Roll
Phillips Wm	30 acres..	Washington tp	Roll
Phores E W	159 acres..	Licking tp	Roll
Pierce Amelia	40 acres..	Harrison tp	Hartford City

EVANS & CO.,

Pierce Huldah & L B	58.68 acres..	Licking tp	Hartford City
Pierce Marilla	4 acres..	Washington tp	Jadden
Pierce Wilson	80 acres..	Washington tp	Hartford City
Pierson Margaret	39 1/2 acres..	Washington	Roll
Pittinger M A	80 acres..	Jackson tp	Hartford City
Powell Bathsheba	31 acres..	Harrison tp	Montpelier
Powell Isaac & L	37 1/2 acres..	Jackson tp	Millgrove
Powell M C & Jennie	70 acres..	Jackson tp	Hartford City
Powell M D	80 acres..	Jackson tp	Hartford City
Powers B F	30 acres..	Licking tp	Hartford City
Powers Martha J	10 acres..	Licking tp	Hartford City
Price John E	40 acres..	Jackson tp	Hartford City
Pugh Eben	1 acre ..	Licking tp	Upland Ind
Pugh John A	155 1/2 acres..	Harrison tp	Montpelier
Pugh Saml J	20 acres..	Harrison tp	Penville
Pugh Saml J & S C	20 acres..	Harrison tp	Montpelier
Pugh Sarah J	40 acres..	Harrison tp	Montpelier
Pugh Wm	170 acres..	Harrison tp	Montpelier
Pugh Wm & Mary	57 4-5 acres..	Harrison tp	Montpelier
Pursley Susan	2 acres..	Licking tp	Hartford City
Pursley Wm H	60 acres..	Licking tp	Hartford City
Pyles Ella A	117 1/2 acres..	Jackson tp	Priam
Pyles Sarah E	44 acres..	Harrison tp	Hartford City

DENANY & HEUDRY, REAL ESTATE.

LOANS AND INSURANCE.

Building and Loan Money Procured in 30 Days.

THE UNIVERSITY OF CHICAGO
LIBRARY

THE UNIVERSITY OF CHICAGO
LIBRARY

UNIVERSITY OF CHICAGO
LIBRARY



We have been doing business among you for 25 years, and our reputation for honesty and square dealing is established.
STAY WITH US, AND WE WILL WITH YOU.

Quackenbush E W	111 acres	Licking tp	Hartford City
Quackenbush W S	76 acres	Licking tp	Hartford City
Quillen Arthur L	30 acres	Harrison tp	Pennville
Racer Eltz P	24 ¹ / ₄ acres	Jackson tp	Millgrove
Racer Thos H	163 acres	Jackson	Millgrove
Racer Wm C	80 acres	Jackson tp	Millgrove
Racer Wm C	13 acres	Jackson tp	Millgrove
Radabaugh Artemie	8 ¹ / ₂ acres	Harrison tp	Montpelier
Radabaugh J P	43 acres	Harrison tp	Montpelier
Rains Jos M	91 acres	Harrison tp	Montpelier
Rains Mary C	35 acres	Harrison tp	Montpelier
Rall Sarah E	20 acres	Washington tp	Rall
Rall Josephine	20 acres	Washington tp	Rall
Randolph Eliza J	50 acres	Harrison tp	Hartford City
Rapp Andy	2 ¹ / ₂ acres	Harrison tp	Montpelier
Rapp George	2 acres	Licking tp	Hartford City
Ratliff C A et al	70 acres	Washington tp	Montpelier
Ratliff C E	30 acres	Washington tp	Montpelier
Ratliff Nathan	84 acres	Washington tp	Mont

CHEAPEST AND BEST.

Ratliff Sarah E	16 acres	Washington tp	Montpelier
Ream Mary D	1 ¹ / ₂ acre	Jackson tp	Millgrove
Reasoner Jacob	69.8 acres	Licking tp	Hartford City
Reasoner John B	152 acres	Licking tp	Hartford City
Reasoner J M	198 ³ / ₄ acres	Jackson tp	Hartford City
Reasoner N H et al	24 acres	Licking tp	Hartford City
Reasoner Noah	140 acres	Licking tp	Hartford City
Reasoner W F	100 acres	Licking tp	Hartford City
Reese John W	55 acres	Jackson tp	Dunkirk
Reeves Phebe J	45 acres	Jackson tp	Millgrove
Reidy Michael	40 acres	Harrison tp	Hartford City
Reidy Timothy & H	120 acres	Harrison tp	Hartford City
Reynolds M J	60 acres	Jackson tp	Priam
Reynolds N E	1 ¹ / ₄ acre	Licking tp	Hartford City
Reynolds Wm A	80 acres	Jackson tp	Priam
Rhine Wm	18 ³ / ₄ acres	Licking tp	Hartford City
Rhonemus S J	1 ¹ / ₄ acre	Licking tp	Hartford City
Rhoton Aaron	40 acres	Jackson tp	Hartford City
Rhoton Alma A	43 acres	Harrison tp	Montpelier
Rhoton A & N A	40 acres	Jackson tp	Hartford City
Rhoton Etta	50 acres	Harrison tp	Montpelier
Rhoton Huldah	130 acres	Harrison tp	Montpelier
Rhoton Milton	30 acres	Harrison tp	Montpelier

S. M. BRISCOE.



Dealer in Carriages, Phaetons, Surreys, Buggies, Road Wagons, Carts, &c., &c. All grades kept in stock.

If you want a Picture Frame Go to



A. B. GABLE'S

NORTHWEST CORNER SQUARE.

Year	1900	1905	1910	1915	1920	1925	1930	1935	1940	1945	1950	1955	1960	1965	1970	1975	1980	1985	1990	1995	2000	2005	2010	2015	2020
Population	100	105	110	115	120	125	130	135	140	145	150	155	160	165	170	175	180	185	190	195	200	205	210	215	220
GDP	100	110	120	130	140	150	160	170	180	190	200	210	220	230	240	250	260	270	280	290	300	310	320	330	340
Unemployment	5	6	7	8	9	10	11	12	13	14	15	16	17	18	19	20	21	22	23	24	25	26	27	28	29
Inflation	0	1	2	3	4	5	6	7	8	9	10	11	12	13	14	15	16	17	18	19	20	21	22	23	24
Interest Rate	5	6	7	8	9	10	11	12	13	14	15	16	17	18	19	20	21	22	23	24	25	26	27	28	29
Government Spending	10	11	12	13	14	15	16	17	18	19	20	21	22	23	24	25	26	27	28	29	30	31	32	33	34
Tax Revenue	10	11	12	13	14	15	16	17	18	19	20	21	22	23	24	25	26	27	28	29	30	31	32	33	34
Trade Balance	0	1	2	3	4	5	6	7	8	9	10	11	12	13	14	15	16	17	18	19	20	21	22	23	24
Public Debt	0	1	2	3	4	5	6	7	8	9	10	11	12	13	14	15	16	17	18	19	20	21	22	23	24

Campbell & Ervin

Invite you to call and inspect their large line of Dry Goods, Clothing, Hats, Shoes and Carpets.

THEY LEAD IN LOW PRICES.

Rice Clara B et al	48 acres	Washington tp	Rall
Rice Eliza	32 acres	Washington tp	Rall
Richardson Eliz	9 $\frac{1}{2}$ acres	Jackson tp	Millgrove
Richardson J W	69 acres	Washington tp	Rall
Richey Edwin	15 acres	Washington tp	Rall
Riddlebarger Cora	40 acres	Harrison tp	Hartford City
Rife G W & C H	210 acres	Harrison tp	Hartford City
Rife G W & C H	163 lots	Licking tp	Hartford City
Riley Thomas A	40 acres	Jackson tp	Dunkirk
Rinard Robert M	69 acres	Harrison tp	Montpelier
Rinker Alfred	57 acres	Washington tp	Hartford City
Rinker Daniel	80 acres	Washington tp	Hartford City
Ritter Wm L	80 acres	Licking tp	Hartford City
Rix John sr	27 1-5 acres	Washington tp	Rall
Rix Madison S	40 acres	Washington tp	Hartford City
Rix Noah E	47 2-5 acres	Washington tp	Hartford City
Robbins Alton	$\frac{1}{4}$ acre	Jackson tp	Millgrove
Robbins S & L E	1 $\frac{1}{4}$ acres	Jackson tp	Millgrove
Roberts Chas J	15 $\frac{2}{3}$ acres	Harrison tp	Hartford City
Roberts E M	29 acres	Harrison tp	Hartford City

EVANS & CO.,

Roberts Martha	68 acres	Harrison tp	Hartford City
Roberts Martha V	18 $\frac{1}{2}$ acres	Harrison tp	Hartford City
Roberts Morris H	190 acres	Washington tp	Rall
Roberts Wm	69.40 acres	Licking tp	Hartford City
Robinson L & M E	29 acres	Washington tp	Hartford City
Roby Mary E	1-4 acre	Washington tp	Rall
Roby Nathaniel	125.87 acres	Washington tp	Rall
Roby Nathan M	$\frac{1}{2}$ acre	Washington tp	Rall
Roby Wilson V	$\frac{1}{3}$ acre	Washington tp	Rall
Roderick Daniel	50 acres	Washington tp	Hartford City
Roderick Noah	160 acres	Licking tp	Hartford City
Rogers Abner J	15 acres	Licking tp	Hartford City
Rogers Aaron	110 acres	Harrison tp	Montpelier
Rogers Aaron & A	20 acres	Harrison tp	Montpelier
Rogers David	20 acres	Licking tp	Hartford City
Rogers Geo W	20 acres	Harrison tp	Montpelier
Rogers Jacob	20 acres	Licking tp	Hartford City
Rogers Jas F	10 acres	Harrison tp	Hartford City
Rogers J F & Fanny	10 acres	Harrison tp	Hartford City
Rogers Sarah	32 acres	Licking tp	Hartford City
Rogers W L	40 acres	Jackson tp	Hartford City
Roll E H et al	53 $\frac{1}{2}$ acres	Washington tp	Rall
Ross Ithamer J	38 acres	Licking tp	Hartford City

CROWL'S BAKING POWDER
And Flavoring Extracts give best results.

HARTFORD CITY.

T. M. PIERCE, PIERCE & REMY, Attorneys at Law, HARTFORD CITY, IND.
 ROOMS 13 & 14, COOLEY BLOCK.

J. W. REMY.

1000 S. EAST ASIAN BLDG. CHICAGO, ILL. 60607

TEL: 773-936-3300 FAX: 773-936-3301

WWW.CHICAGO.LIBRARY.EDU

CHICAGO LIBRARY

CHICAGO LIBRARY

CHICAGO LIBRARY

CHICAGO LIBRARY

CHICAGO LIBRARY

CHICAGO LIBRARY

CHICAGO LIBRARY

CHICAGO LIBRARY

CHICAGO LIBRARY

CHICAGO LIBRARY

CHICAGO LIBRARY

CHICAGO LIBRARY

CHICAGO LIBRARY

CHICAGO LIBRARY

CHICAGO LIBRARY

FRANK P. DOWELL, Real Estate Loans, Both Foreign,
 Rooms 5 and 6, Dowell Block, *Private and Chattel. Fire, Life and*
HARTFORD CITY, IND. *Accident Insurance.*

Ross Saml R44 acres..Licking tp....Hartford City
 Roush Hattie1-4 acre ..Washington tp.....Roll
 Roush Phillip.....1-4 acre ..Washington tp.....Roll
 Rowe Reuben & S C..20 acres..Washington tp.....Roll
 Russell Albert M.....40 acres..Harrison tpMontpelier
 Russell Daniel C.....60 acres..Washington tp.Hartford City
 Russell Jno L50 acres..Washington tp.....Roll
 Russell Nancy J....37.15 acres..Licking tp....Hartford City
 Russell Samuel W..39.88 acres..Washington tp.....Roll
 Russell Wm S.....80 acres..Washington tp.Hartford City
 Russell Wm W79 acres..Licking tp ...Hartford City
 Sala Eliz.....43 acres..Washington tp.....Roll
 Sanderson A M....42 1-4 acres..Jackson tp....Hartford City
 Sanderson Edward...16 acres..Jackson tp....Hartford City
 Sanderson Lemuel..25.08 acres..Licking tp....Hartford City
 Sarber Eliza.....80 acres..Harrison tpMontpelier
 Sarber Josephine75 acres..Harrison tpMontpelier
 Sarber Samantha....1-4 acres..Harrison tpMontpelier
 Saxon Mary61 acres..Washington tp.Hartford City
 Sayre Jole G.....110½ acres..Licking tp

CHEAPEST AND BEST.

Scheimam T E W.....10 acres..Washington tp

Schmidt Adam127 acres..Washington tp.....Roll
 Schmidt A M.....40 acres..Washington tp.....Roll
 Schmidt J H & A M..40 acres..Jackson tp....Hartford City
 Schmidt Louis.....1 lot ...Washington tp.....Roll
 Schmidt Michael73 acres..Washington tp.Hartford City
 Schmidt Michael.....55 acres..Jackson tp....Hartford City
 Schmidt M & W15 acres..Washington tp.....Roll
 Schmidt Phillip.....80 acres..Washington tp.....Roll
 Schmidt Phillip L..25½ acres..Jackson tp....Hartford City
 Schmidt Wm.....102 acres..Washington tp.....Roll
 Schmidt W H32 acres..Harrison tpMontpelier
 Schooley Saml.....40½ acres..Washington tp.....Roll
 Schooley Thos C40 acres..Washington tp.....Roll
 Schrenes Ellen23 acres..Washington tp.....Roll
 Schumacher H J & M E.26 acres..Licking tp....Hartford City
 Schwartzkopf John jr.40 acres..Harrison tpMontpelier
 Scott Fletcher.....7.64 acres..Licking tp....Hartford City
 Scott Fletcher & H..29.87 acres..Licking tp....Hartford City
 Scott J B.....935 acres..Washington tp.Hartford City
 Seaman John.....68 acres..Jackson tpMillgrove
 Secrist Laura A.....40 acres..Jackson tpMillgrove
 Seelig Isaac et al.....95 acres..Washington tp.Hartford City

CLIFTON & BLACK OFFER THE BEST PLANS IN LIFE INSURANCE

of any agency in the city.



DR. ERVIN
 Uses the Celebrated local Anaesthetic
DENS ANTI POENA.
 ROOM 5, BRISCOE BLOCK.

The first part of the document discusses the importance of maintaining accurate records of all transactions. It is essential to ensure that every entry is properly documented and verified. This process helps in identifying any discrepancies or errors early on, preventing them from escalating into larger issues.

Furthermore, the document emphasizes the need for transparency and accountability. All stakeholders should have access to the relevant information, and any changes or updates should be communicated promptly. This approach fosters trust and ensures that everyone is working towards the same goals.

In addition, the document outlines the specific steps and procedures that should be followed to maintain these records. It includes details on how to collect data, how to format it, and how to store it securely. These guidelines are designed to be clear and concise, making it easy for anyone to follow them.

Overall, the document provides a comprehensive overview of the record-keeping process. It covers all the key aspects, from the importance of accuracy to the specific steps to be followed. By following these guidelines, you can ensure that your records are always up-to-date and reliable.

MERCHANTS' BANK,
 COOLEY BLOCK.
 CAPITAL AND SURPLUS, \$50,500.

Deposits Received and Interest Allowed on
TIME DEPOSITS.

Seelig Isaac & S L	65 acres . .	Washington tp.	Hartford City
Seelig Jacob	79 acres . .	Washington tp.	Hartford City
Seelig John	80 acres . .	Washington tp.	Hartford City
Seelig Lewis	80 acres . .	Washington tp.	Hartford City
Shaffer W F & A	1 acre . .	Washington tp.	Roll
Shannon A M	19 ³ / ₄ acres . .	Harrison tp	Montpelier
Shannon Arthur M	7 ¹ / ₂ acres . .	Harrison tp	Montpelier
Shannon D F	12 acres . .	Harrison tp	Montpelier
Shatto Catherine	29 acres . .	Jackson tp	Hartford City
Shannon Margt E	38 acres . .	Harrison tp	Montpelier
Shannon Marietta	40 acres . .	Harrison tp	Montpelier
Shannon Sarah	15 acres . .	Harrison tp	Montpelier
Shea Kate	26 acres . .	Licking tp	Hartford City
Sheehan Martin	40 acres . .	Washington tp.	Hartford City
Shellert C F & H G	72 acres . .	Jackson tp	Dunkirk
Shellman John	29 acres . .	Washington tp	Montpelier
Sherry Selestia	20 acres . .	Licking tp	Hartford City
Shields Branson	87 acres . .	Harrison tp	Montpelier
Shields L B	¹ / ₄ acre . .	Harrison tp	Montpelier

EVANS & CO.,

Shields W H	60 acres . .	Washington tp	Roll
Shields Wilson	60 acres . .	Washington tp.	Hartford City
Shinn Darius	27 ¹ / ₂ acres . .	Harrison tp	Montpelier
Shoemaker Henry	80 acres . .	Licking tp	Hartford City
Shrader Jacob M	40 acres . .	Washington tp	Roll
Shrader John	80 acres . .	Washington tp.	Hartford City
Shrack Julian	2 acres . .	Jackson tp	Dunkirk
Shroyer Chas L	60 acres . .	Jackson tp	Hartford City
Shroyer Henry	36.66 acres . .	Jackson tp	Hartford City
Shroyer Henry	30 acres . .	Licking tp	Hartford City
Shroyer Jas H	110 acres . .	Jackson tp	Hartford City
Shroyer J H	60 acres . .	Licking tp	Hartford City
Shroyer L M & E M	80 acres . .	Jackson tp	Millgrove
Shroyer Lewis M	80 acres . .	Jackson tp	Millgrove
Shroyer Lewis M jr	40 acres . .	Jackson tp	Millgrove
Shrack M A & F M	20 acres . .	Jackson tp	Dunkirk
Shroyer Robt A	150 acres . .	Jackson tp	Millgrove
Shrack Wm	193 ¹ / ₂ acres . .	Jackson tp	Dunkirk
Shull C Q	247 ¹ / ₂ acres . .	Harrison tp	Montpelier
Shull Edward L	15 acres . .	Harrison tp	Montpelier
Shull O H & R J	40 acres . .	Harrison tp	Montpelier
Shull & Smith	624 ¹ / ₂ acres . .	Harrison tp	Montpelier
Shull Thomas	48 ¹ / ₂ acres . .	Harrison tp	Montpelier
Sills Daniel	101 acres . .	Harrison tp	Montpelier

DENANY & HEUDRY,

We will write your Insurance in none but Standard companies. All parties are treated alike, no cut rates, and no wild cat insurance.

REAL ESTATE AND NOTARY PUBLICS

...

...

...

...

...

...

...

...

...

...

...

...

...

...

...

...

...

...

...



We make the brag and can back it up, that we show the largest line of Cloaks in Eastern Indiana. Prices Below Any Competition.

AB GABLE

Sills Jos J.....	40 acres..	Harrison tp	Montpelier
Sills Julia A.....	80 acres..	Washington tp...	Montpelier
Sills Lafayette.....	5 acres..	Harrison tp	Montpelier
Sills M C & D.....	25 acres..	Harrison tp	Montpelier
Sills Michael B	120 acres..	Washington tp...	Montpelier
Sills Nathan.....	40 1/2 acres..	Washington tp...	Montpelier
Sills Sarah E	18 acres..	Washington tp...	Montpelier
Simonton Leth S.....	120 acres..	Harrison tp	Montpelier
Sipe Geo	80 acres..	Washington tp.	Hartford City
Sipe John.....	80 acres..	Licking tp...	Hartford City
Sipe Rebecca J	160 acres..	Jackson tp.....	Priam
Sipe Samuel.....	80 acres..	Jackson tp...	Hartford City
Six Arthur.....	1-4 acre ..	Licking tp...	Hartford City
Skinner G & A.....	60 acres..	Washington tp.....	Roll
Slater Aaron.....	26.58 acres..	Licking tp...	Hartford City
Slater Lucy.....	100 acres..	Licking tp...	Hartford City
Slentz Daniel.....	68 1/2 acres..	Jackson tp.....	Priam
Sloan Charlotte.....	40 acres..	Washington tp	Hartford City
Sloner Phebe.....	38 acres..	Harrison tp.....	Montpelier

CHEAPEST AND BEST.

Slusher Levi.....	80 acres..	Harrison tp.....	Pennville
Smith Abigail.....	67 1/2 acres..	Harrison tp.....
Smith David & A V.....	40 acres..	Harrison tp.....	Montpelier
Smith H B.....	25 acres..	Harrison tp...	Hartford City
Smith H B.....	80 acres..	Washington tp.	Hartford City
Smith Hiram.....	115 1/2 acres..	Washington tp	Hartford City
Smith John.....	120 acres..	Washington tp.....	Roll
Smith John & L M.....	40 acres..	Washington tp	Hartford City
Smith John W.....	40 acres..	Washington tp.....	Roll
Smith Jonathan.....	27 acres..	Licking tp...	Hartford City
Smith Moses M & W L	30 acres..	Licking tp...	Hartford City
Smith Nancy E.....	2 acres..	Washington tp.....	Roll
Smith Oliver & wife..	1-5 acre ..	Licking tp...	Hartford City
Smith Ollie E.....	39 1/2 acres..	Jackson tp...	Hartford City
Smith Samson....	30 4-5 acres..	Washington tp	Hartford City
Smith Wm N.....	60 acres..	Licking tp...	Hartford City
Snyder David.....	80 acres..	Jackson tp.....	Dunkirk
Snyder John H hrs.....	65 acres..	Jackson tp.....	Dunkirk
Spangler George.....	70 acres..	Licking tp...	Hartford City
Spaulding D M & A F	232 1/2 acres..	Harrison tp.....	Montpelier
Spaulding G C.....	40 acres..	Washington tp...	Montpelier
Spaulding H M.....	40 acres..	Washington tp...	Montpelier
Spaulding I M & M E	130 acres..	Harrison tp.....	Montpelier

Does all kinds of Silver and Nickel Plating. Northwest Corner Square.

S. M. Briscoe

WILL SUIT YOU IN THE LINE OF DRIVING VEHICLES.

.. CALL AT HIS PLACE. ..

The first part of the paper discusses the importance of maintaining accurate records of all transactions. This is essential for the proper management of the business and for the preparation of financial statements.

The second part of the paper discusses the importance of maintaining accurate records of all transactions. This is essential for the proper management of the business and for the preparation of financial statements.

The third part of the paper discusses the importance of maintaining accurate records of all transactions. This is essential for the proper management of the business and for the preparation of financial statements.

The fourth part of the paper discusses the importance of maintaining accurate records of all transactions. This is essential for the proper management of the business and for the preparation of financial statements.

The fifth part of the paper discusses the importance of maintaining accurate records of all transactions. This is essential for the proper management of the business and for the preparation of financial statements.

CAMPBELL & ERVIN Show the handsomest line of Ladies', Misses' and Children's Wraps to be found in the county. Prices always the Lowest. **HARTFORD CITY, IND.**

Spaulding Ira B.	16 1-5 acres.	Harrison tp.	Montpelier
Spaulding I B & M E	16 1-5 acres.	Harrison tp.	Montpelier
Spaulding J & E.	122 acres.	Jackson tp.	Montpelier
Spease Thos.	52 acres.	Harrison tp.	Montpelier
Sprague Samantha.	21 acres.	Licking tp.	Hartford City
Sprague Sarah.	59 acres.	Licking tp.	Hartford City
Stafford Milton H.	80 acres.	Jackson tp.	Millgrove
Stahe Wm M.	10 acres.	Washington tp.	Hartford City
Stalder Lewis.	80 acres.	Washington tp.	Roll
Stall Wm H.	40 acres.	Washington tp.	Hartford City
Stallsmith Catherine.	1 1/2 acres.	Licking tp.	Hartford City
Stallsmith David F.	81 acres.	Washington tp.	Hartford City
Stallsmith Ezra A.	82.37 acres.	Licking tp.	Hartford City
Stallsmith Henry.	40 acres.	Washington tp.	Hartford City
Stallsmith Ida A.	40 acres.	Licking tp.	Hartford City
Stallsmith John A.	43 acres.	Harrison tp.	Hartford City
Stallsmith J A.	35 acres.	Washington tp.	Hartford City
Stallsmith J A & E.	40 acres.	Washington tp.	Hartford City
Stallsmith J W.	1 3/4 acres.	Licking tp.	Hartford City
Stallsmith M J.	20 acres.	Washington tp.	Hartford City

EVANS & CO.,

Starr Granville.	100 acres.	Jackson tp.	Hartford City
Statler Isaac.	79 acres.	Jackson tp.	Hartford City
Stauffer R & D.	80 acres.	Harrison tp.	Montpelier
Steinhilber J M.	110 acres.	Licking tp.	Hartford City
Steinhilber J M.	40 acres.	Licking tp.	Hartford City
Steele Asbury.	80 acres.	Licking tp.	Hartford City
Steele G W & M.	144.62 acres.	Licking tp.	Hartford City
Steele Nellie A.	115 acres.	Licking tp.	Hartford City
Steele R G & L.	7.561 acres.	Licking tp.	Hartford City
Sterling Robb.	40 acres.	Harrison tp.	Montpelier
Stewart Clark.	211 1/4 acres.	Licking tp.	Hartford City
Stewart David W.	40 acres.	Jackson tp.	Millgrove
Stewart Forney O.	50 acres.	Licking tp.	Hartford City
Stewart John H.	113 1/4 acres.	Jackson tp.	Hartford City
Stewart Robert.	120 acres.	Licking tp.	Hartford City
Stewart Robt & L.	50 acres.	Licking tp.	Hartford City
Stewart Simon S.	15 1/2 acres.	Licking tp.	Hartford City
Stover Wm D.	67.78 acres.	Licking tp.	Hartford City
Stockton E W.	32 acres.	Washington tp.	Roll
Stonebraker B F.	40 acres.	Harrison tp.	Montpelier
Stonebraker Benj.	40 acres.	Harrison tp.	Montpelier
Stormes Elmer C.	270 acres.	Washington tp.	Roll
Stormes L O.	120 acres.	Washington tp.	Roll
Stover Sarah E.	40 acres.	Jackson tp.	Dunkirk

CROWL'S SOAPS 

Are all pure and out last any others. Half price. **HARTFORD CITY.**

PIERCE & REMY, ATTORNEYS AND COUNSELLORS at Law
HARTFORD CITY, IND.

THE UNIVERSITY OF CHICAGO LIBRARY
1100 EAST 58TH STREET, CHICAGO, ILL. 60637
TEL: 773-936-3000 FAX: 773-936-3001

FRANK P. DOWELL, Mortgage Loans, Fire Insurance,
NOTARY PUBLIC.
 ROOMS 5 & 6 DOWELL BLOCK, HARTFORD CITY, IND

HARTFORD CITY AND MONTPELIER DIRECTORY. 211

Strown Thos J.....	100 acres..	Harrison tp.....	Montpelier
Stribe John M.....	40 acres..	Washington tp.....	Roll
Strine J W.....	13.33 acres..	Washington tp.....	Hartford City
Stroble Jacob A et al..	80 acres..	Jackson tp....	Hartford City
Stroble John E.....	29 $\frac{1}{4}$ acres..	Licking tp....	Hartford City
Stroble Richard.....	134 $\frac{1}{2}$ acres..	Jackson tp....	Hartford City
Strong Harrison.....	3.81 acres..	Licking tp....	Hartford City
Studebaker S.....	2 acres..	Jackson tp....	Hartford City
Sumerville J C.....	60 acres..	Harrison tp.....	Montpelier
Sutton Albert E.....	80 acres..	Jackson tp....	Hartford City
Swartzkopf John....	205 acres..	Harrison tp.....	Montpelier
Sweigert Frank M....	60 acres..	Licking tp....	Hartford City
Swift Dodge.....	92 acres..	Licking tp....	Hartford City
Swift Sylvester.....	137 acres..	Licking tp....	Hartford City
Swindler T R.....	79 acres..	Washington tp.....	Roll
Swingley Jacob ..	40 acres..	Washington tp.....	Roll
Swoverland Alice....	40 acres..	Licking tp....	Hartford City
Tait James.....	80 acres..	Jackson tp....	Hartford City
Tarr Hannah J	9 acres..	Washington tp.....	Hartford City
Tarr Marvel.....	77.33 acres..	Licking tp....	Hartford City

CHEAPEST AND BEST.

Tatman Lillie M	18 acres..	Washington tp.....	Hartford City
Tatman Moses.....	80 acres..	Washington tp.....	Hartford City
Taylor Mary E	80 acres..	Harrison tp....	Hartford City
Taylor Robt E.....	40 acres..	Jackson tp....	Hartford City
Taylor Wm C & M E..	11 $\frac{1}{4}$ acres..	Harrison tp....	Hartford City
Taylor Wm C & M E..	40 acres..	Jackson tp....	Hartford City
Templeton C.....	3 acres..	Washington tp.....	Silas
Templin Elizabeth ..	22 $\frac{1}{2}$ acres..	Licking tp....	Hartford City
Templeton Henry C..	140 acres..	Washington tp.....	Roll
Templin Jas A.....	55 acres..	Jackson tp.....	Priam
Templin John S	70 $\frac{1}{2}$ acres..	Licking tp....	Hartford City
Templin Sarah E.....	34 acres..	Jackson tp.....	Priam
Tewksbury Hiram....	352 acres..	Harrison tp.....	Montpelier
Tharp Amanda & Wm.	40 acres..	Washington tp.....	Roll
Tharp Isaac.....	10 $\frac{1}{4}$ acres..	Jackson tp.....	Millgrove
Thomas John & Ann E.	42 acres..	Harrison tp.....	Montpelier
Thomas Phebe	28 acres..	Jackson tp.....	Priam
Thompson Geo H....	160 acres..	Jackson tp.....	Priam
Thompson Mary E....	5 acres..	Jackson tp.....	Priam
Thompson M M.....	80 acres..	Jackson tp....	Millgrove
Thompson Robt	37 acres..	Washington tp.....	Roll
Thompson Wm.....	80 acres..	Jackson tp.....	Priam
Thornburgh H S.....	40 acres..	Harrison tp.....	Montpelier

Clifton & Black

Have money to loan on Farm and City Property AT REASONABLE RATES.



Horrors of Extracting
 Practically Removed by
DR. ERVIN'S New Method.

No.	NAME	RESIDENCE	ALMA MATER	CLASS	DEGREE	FEE	STATUS
1	ALLEN	CHICAGO	YALE	1914	B.A.	\$100	RETIRED
2	BROWN	CHICAGO	CORNELL	1915	B.S.	\$100	RETIRED
3	SMITH	CHICAGO	YALE	1916	B.A.	\$100	RETIRED
4	WILSON	CHICAGO	YALE	1917	B.A.	\$100	RETIRED
5	DAVIS	CHICAGO	YALE	1918	B.A.	\$100	RETIRED
6	EVANS	CHICAGO	YALE	1919	B.A.	\$100	RETIRED
7	GREEN	CHICAGO	YALE	1920	B.A.	\$100	RETIRED
8	HARRIS	CHICAGO	YALE	1921	B.A.	\$100	RETIRED
9	JACKSON	CHICAGO	YALE	1922	B.A.	\$100	RETIRED
10	KELLY	CHICAGO	YALE	1923	B.A.	\$100	RETIRED
11	LEWIS	CHICAGO	YALE	1924	B.A.	\$100	RETIRED
12	MYERS	CHICAGO	YALE	1925	B.A.	\$100	RETIRED
13	NICHOLS	CHICAGO	YALE	1926	B.A.	\$100	RETIRED
14	ORR	CHICAGO	YALE	1927	B.A.	\$100	RETIRED
15	PERKINS	CHICAGO	YALE	1928	B.A.	\$100	RETIRED
16	ROBERTS	CHICAGO	YALE	1929	B.A.	\$100	RETIRED
17	SCOTT	CHICAGO	YALE	1930	B.A.	\$100	RETIRED
18	TAYLOR	CHICAGO	YALE	1931	B.A.	\$100	RETIRED
19	WALKER	CHICAGO	YALE	1932	B.A.	\$100	RETIRED
20	WATSON	CHICAGO	YALE	1933	B.A.	\$100	RETIRED
21	WHITE	CHICAGO	YALE	1934	B.A.	\$100	RETIRED
22	YOUNG	CHICAGO	YALE	1935	B.A.	\$100	RETIRED
23	ZIMMERMAN	CHICAGO	YALE	1936	B.A.	\$100	RETIRED
24	ANDERSON	CHICAGO	YALE	1937	B.A.	\$100	RETIRED
25	BANKS	CHICAGO	YALE	1938	B.A.	\$100	RETIRED
26	BARTON	CHICAGO	YALE	1939	B.A.	\$100	RETIRED
27	BELMONT	CHICAGO	YALE	1940	B.A.	\$100	RETIRED
28	BENNETT	CHICAGO	YALE	1941	B.A.	\$100	RETIRED
29	BERRY	CHICAGO	YALE	1942	B.A.	\$100	RETIRED
30	BIRCH	CHICAGO	YALE	1943	B.A.	\$100	RETIRED
31	BLOOM	CHICAGO	YALE	1944	B.A.	\$100	RETIRED
32	BROOKS	CHICAGO	YALE	1945	B.A.	\$100	RETIRED
33	BROWN	CHICAGO	YALE	1946	B.A.	\$100	RETIRED
34	BURTON	CHICAGO	YALE	1947	B.A.	\$100	RETIRED
35	CAMPBELL	CHICAGO	YALE	1948	B.A.	\$100	RETIRED
36	CARR	CHICAGO	YALE	1949	B.A.	\$100	RETIRED
37	CASE	CHICAGO	YALE	1950	B.A.	\$100	RETIRED
38	CHAMBERS	CHICAGO	YALE	1951	B.A.	\$100	RETIRED
39	CLARK	CHICAGO	YALE	1952	B.A.	\$100	RETIRED
40	CLAYTON	CHICAGO	YALE	1953	B.A.	\$100	RETIRED
41	COLE	CHICAGO	YALE	1954	B.A.	\$100	RETIRED
42	COLEMAN	CHICAGO	YALE	1955	B.A.	\$100	RETIRED
43	COOPER	CHICAGO	YALE	1956	B.A.	\$100	RETIRED
44	CORRIGAN	CHICAGO	YALE	1957	B.A.	\$100	RETIRED
45	COTTELL	CHICAGO	YALE	1958	B.A.	\$100	RETIRED
46	COURTNEY	CHICAGO	YALE	1959	B.A.	\$100	RETIRED
47	CRAWFORD	CHICAGO	YALE	1960	B.A.	\$100	RETIRED
48	CRAWFORD	CHICAGO	YALE	1961	B.A.	\$100	RETIRED
49	CRAWFORD	CHICAGO	YALE	1962	B.A.	\$100	RETIRED
50	CRAWFORD	CHICAGO	YALE	1963	B.A.	\$100	RETIRED
51	CRAWFORD	CHICAGO	YALE	1964	B.A.	\$100	RETIRED
52	CRAWFORD	CHICAGO	YALE	1965	B.A.	\$100	RETIRED
53	CRAWFORD	CHICAGO	YALE	1966	B.A.	\$100	RETIRED
54	CRAWFORD	CHICAGO	YALE	1967	B.A.	\$100	RETIRED
55	CRAWFORD	CHICAGO	YALE	1968	B.A.	\$100	RETIRED
56	CRAWFORD	CHICAGO	YALE	1969	B.A.	\$100	RETIRED
57	CRAWFORD	CHICAGO	YALE	1970	B.A.	\$100	RETIRED
58	CRAWFORD	CHICAGO	YALE	1971	B.A.	\$100	RETIRED
59	CRAWFORD	CHICAGO	YALE	1972	B.A.	\$100	RETIRED
60	CRAWFORD	CHICAGO	YALE	1973	B.A.	\$100	RETIRED
61	CRAWFORD	CHICAGO	YALE	1974	B.A.	\$100	RETIRED
62	CRAWFORD	CHICAGO	YALE	1975	B.A.	\$100	RETIRED
63	CRAWFORD	CHICAGO	YALE	1976	B.A.	\$100	RETIRED
64	CRAWFORD	CHICAGO	YALE	1977	B.A.	\$100	RETIRED
65	CRAWFORD	CHICAGO	YALE	1978	B.A.	\$100	RETIRED
66	CRAWFORD	CHICAGO	YALE	1979	B.A.	\$100	RETIRED
67	CRAWFORD	CHICAGO	YALE	1980	B.A.	\$100	RETIRED
68	CRAWFORD	CHICAGO	YALE	1981	B.A.	\$100	RETIRED
69	CRAWFORD	CHICAGO	YALE	1982	B.A.	\$100	RETIRED
70	CRAWFORD	CHICAGO	YALE	1983	B.A.	\$100	RETIRED
71	CRAWFORD	CHICAGO	YALE	1984	B.A.	\$100	RETIRED
72	CRAWFORD	CHICAGO	YALE	1985	B.A.	\$100	RETIRED
73	CRAWFORD	CHICAGO	YALE	1986	B.A.	\$100	RETIRED
74	CRAWFORD	CHICAGO	YALE	1987	B.A.	\$100	RETIRED
75	CRAWFORD	CHICAGO	YALE	1988	B.A.	\$100	RETIRED
76	CRAWFORD	CHICAGO	YALE	1989	B.A.	\$100	RETIRED
77	CRAWFORD	CHICAGO	YALE	1990	B.A.	\$100	RETIRED
78	CRAWFORD	CHICAGO	YALE	1991	B.A.	\$100	RETIRED
79	CRAWFORD	CHICAGO	YALE	1992	B.A.	\$100	RETIRED
80	CRAWFORD	CHICAGO	YALE	1993	B.A.	\$100	RETIRED
81	CRAWFORD	CHICAGO	YALE	1994	B.A.	\$100	RETIRED
82	CRAWFORD	CHICAGO	YALE	1995	B.A.	\$100	RETIRED
83	CRAWFORD	CHICAGO	YALE	1996	B.A.	\$100	RETIRED
84	CRAWFORD	CHICAGO	YALE	1997	B.A.	\$100	RETIRED
85	CRAWFORD	CHICAGO	YALE	1998	B.A.	\$100	RETIRED
86	CRAWFORD	CHICAGO	YALE	1999	B.A.	\$100	RETIRED
87	CRAWFORD	CHICAGO	YALE	2000	B.A.	\$100	RETIRED
88	CRAWFORD	CHICAGO	YALE	2001	B.A.	\$100	RETIRED
89	CRAWFORD	CHICAGO	YALE	2002	B.A.	\$100	RETIRED
90	CRAWFORD	CHICAGO	YALE	2003	B.A.	\$100	RETIRED
91	CRAWFORD	CHICAGO	YALE	2004	B.A.	\$100	RETIRED
92	CRAWFORD	CHICAGO	YALE	2005	B.A.	\$100	RETIRED
93	CRAWFORD	CHICAGO	YALE	2006	B.A.	\$100	RETIRED
94	CRAWFORD	CHICAGO	YALE	2007	B.A.	\$100	RETIRED
95	CRAWFORD	CHICAGO	YALE	2008	B.A.	\$100	RETIRED
96	CRAWFORD	CHICAGO	YALE	2009	B.A.	\$100	RETIRED
97	CRAWFORD	CHICAGO	YALE	2010	B.A.	\$100	RETIRED
98	CRAWFORD	CHICAGO	YALE	2011	B.A.	\$100	RETIRED
99	CRAWFORD	CHICAGO	YALE	2012	B.A.	\$100	RETIRED
100	CRAWFORD	CHICAGO	YALE	2013	B.A.	\$100	RETIRED

THE UNIVERSITY OF CHICAGO

merchants' Bank

Commenced Business
October, 1892
Business Increasing Daily.

COOLEY BLOCK.
CAPITAL AND SURPLUS \$50,500.

Thornburgh J M.	11 $\frac{1}{4}$ acres.	Jackson tp.	Millgrove
Thornburgh W A.	66 $\frac{1}{3}$ acres.	Jackson tp.	Millgrove
Timmons Mike	55 acres.	Licking tp.	Hartford City
Townsend A J.	75 acres.	Licking tp.	Hartford City
Townsend Elizabeth	58.66 acres.	Licking tp.	Hartford City
Townsend Esther	40 acres.	Washington tp.	Hartford City
Townsend Jas S.	100 acres.	Washington tp.	Hartford City
Townsend John L.	40 acres.	Licking tp.	Hartford City
Townsend Rue E.	40 acres.	Licking tp.	Hartford City
Trant John	304 acres.	Licking tp.	Hartford City
Trant Julia	80 acres.	Jackson tp.	Hartford City
Trant Patsey J.	80 acres.	Jackson tp.	Hartford City
Traux Stilwell	80 acres.	Washington tp.	Hartford City
Turner Geo H & K F.	7 $\frac{1}{2}$ acres.	Licking tp.	Hartford City
Turner Malinda	20 acres.	Washington tp.	Hartford City
Turpen & Harris	361 $\frac{1}{2}$ acres.	Jackson tp.	Union City
Tutorow Sarah I.	20 acres.	Jackson tp.	Millgrove
Twibell Daniel C.	57 $\frac{3}{4}$ acres.	Harrison tp.	Montpelier
Twibell Jas H.	15 lots	Licking tp.	Montpelier
Twibell Josiah	40 acres.	Washington tp.	Montpelier

EVANS & CO.,

Twibell Lewis	115 $\frac{1}{2}$ acres.	Licking tp.	Hartford City
Twibell Margt E.	98 acres.	Harrison tp.	Montpelier
Twibell Wm	250 acres.	Harrison tp.	Montpelier
Tweksbury Hiram	79 acres.	Licking tp.	Montpelier
Tyner Wm H.	256 acres.	Jackson tp.	Hartford City
Utility Paper Co The	5.59 acres.	Licking tp.	Hartford City
Underhill Thos E.	78 acres.	Licking tp.	Hartford City
Updyke Allen	160 acres.	Jackson tp.	Millgrove
Vanatta Enoch	80 acres.	Harrison tp.	Montpelier
Vance David	160 acres.	Jackson tp.	Dunkirk
Vandalsen J & M J.	40 acres.	Jackson tp.	Millgrove
Van Gordon F J.	8 acres.	Licking tp.	Hartford City
Van Gordon Nancy A.	60 acres.	Jackson tp.	Millgrove
Varner L A.	80 acres.	Jackson tp.	Priam
Varner Mary E.	8 acres.	Licking tp.	Hartford City
Vernon Ira	80 acres.	Washington tp.	Roll
Vernon John	29.40 acres.	Washington tp.	Roll
Walker James A.	40 acres.	Licking tp.	Hartford City
Walker John	70 $\frac{3}{4}$ acres.	Harrison tp.	Hartford City
Walker John F.	80 acres.	Washington tp.	Hartford City
Walker Margaret	41 acres.	Harrison tp.	Hartford City
Wall Isaiah	80 acres.	Washington tp.	Roll
Waltz A & O V.	7 $\frac{1}{3}$ acres.	Harrison tp.	Hartford City
Ward Chas et al.	46 $\frac{1}{2}$ acres.	Licking tp.	Hartford City

If you want to borrow money quick

-SEE-
Denany & Heudry,
Hartford City, Ind.

Southest Cor. Public Square.

1. A particle of mass m is confined to a one-dimensional infinite potential well of width a . The potential is zero for $0 < x < a$ and infinite elsewhere. The wave function $\psi(x)$ is real and satisfies the boundary conditions $\psi(0) = \psi(a) = 0$. The energy eigenvalues are $E_n = \frac{n^2 \pi^2 \hbar^2}{8ma^2}$ for $n = 1, 2, 3, \dots$. The corresponding energy eigenfunctions are $\psi_n(x) = \sqrt{\frac{2}{a}} \sin\left(\frac{n\pi x}{a}\right)$.

2. A particle of mass m is confined to a one-dimensional infinite potential well of width a . The potential is zero for $0 < x < a$ and infinite elsewhere. The wave function $\psi(x)$ is real and satisfies the boundary conditions $\psi(0) = \psi(a) = 0$. The energy eigenvalues are $E_n = \frac{n^2 \pi^2 \hbar^2}{8ma^2}$ for $n = 1, 2, 3, \dots$. The corresponding energy eigenfunctions are $\psi_n(x) = \sqrt{\frac{2}{a}} \sin\left(\frac{n\pi x}{a}\right)$.

3. A particle of mass m is confined to a one-dimensional infinite potential well of width a . The potential is zero for $0 < x < a$ and infinite elsewhere. The wave function $\psi(x)$ is real and satisfies the boundary conditions $\psi(0) = \psi(a) = 0$. The energy eigenvalues are $E_n = \frac{n^2 \pi^2 \hbar^2}{8ma^2}$ for $n = 1, 2, 3, \dots$. The corresponding energy eigenfunctions are $\psi_n(x) = \sqrt{\frac{2}{a}} \sin\left(\frac{n\pi x}{a}\right)$.

4. A particle of mass m is confined to a one-dimensional infinite potential well of width a . The potential is zero for $0 < x < a$ and infinite elsewhere. The wave function $\psi(x)$ is real and satisfies the boundary conditions $\psi(0) = \psi(a) = 0$. The energy eigenvalues are $E_n = \frac{n^2 \pi^2 \hbar^2}{8ma^2}$ for $n = 1, 2, 3, \dots$. The corresponding energy eigenfunctions are $\psi_n(x) = \sqrt{\frac{2}{a}} \sin\left(\frac{n\pi x}{a}\right)$.

5. A particle of mass m is confined to a one-dimensional infinite potential well of width a . The potential is zero for $0 < x < a$ and infinite elsewhere. The wave function $\psi(x)$ is real and satisfies the boundary conditions $\psi(0) = \psi(a) = 0$. The energy eigenvalues are $E_n = \frac{n^2 \pi^2 \hbar^2}{8ma^2}$ for $n = 1, 2, 3, \dots$. The corresponding energy eigenfunctions are $\psi_n(x) = \sqrt{\frac{2}{a}} \sin\left(\frac{n\pi x}{a}\right)$.



We handle Dress Goods from the cheapest to the finest. Always show the latest novelties.

YOU SHOULD SEE US.

Ward Emma E.....	62 $\frac{1}{2}$ acres..	Harrison tp....	Hartford City
Ward Mary A.....	$\frac{1}{2}$ acre ..	Washington tp	Roll
Ward Rebecca.....	39 acres..	Jackson tp.....	Priam
Ward Rhoda.....	80 acres..	Licking tp....	Hartford City
Warren Gideon & L....	58 acres..	Jackson tp.....	Millgrove
Waters Margt C.....	46 acres..	Jackson tp.....	Millgrove
Waters Nancy E.....	23 $\frac{3}{4}$ acres..	Licking tp....	Hartford City
Waters Chas.....	40 acres..	Licking tp....	Hartford City
Waters Phillip hrs....	43 $\frac{2}{3}$ acres..	Jackson tp.....	Millgrove
Watson Lorenzo....	63.32 acres..	Licking tp....	Wheeling Ind
Watson Mary.....	65 acres..	Licking tp....	Hartford City
Wayman A K.....	235 $\frac{1}{4}$ acres..	Jackson tp....	Hartford City
Weaver Albert C....	67 $\frac{2}{3}$ acres..	Jackson tp.....	Millgrove
Weaver Jonas A.....	40 acres..	Harrison tp....	Hartford City
Weaver Mark.....	70 acres..	Licking tp....	Hartford City
Weller Horace L.....	165 acres..	Washington tp	Hartford City
Weller Joseph H.....	80 $\frac{3}{4}$ acres..	Washington tp...	Montpelier
Weller Mary C.....	$\frac{1}{3}$ acre ..	Washington tp.....	Roll
Wells Jas M'F.....	99 acres..	Harrison tp.....	Montpelier

CHEAPEST AND BEST.

Welsh Mary E.....	33 $\frac{1}{3}$ acres..	Washington tp	Hartford City
Welsh Samuel.....	96 acres..	Washington tp	Hartford City
Wentz Frederick.....	30 acres..	Jackson tp....	Hartford City
Wentz Jacob J.....	110 acres..	Jackson tp....	Hartford City
Wentz John T.....	69 $\frac{1}{2}$ acres..	Jackson tp....	Hartford City
Wentz Mary.....	40 acres..	Jackson tp.....	Priam
Wentz M & H.....	38 $\frac{3}{4}$ acres..	Harrison tp....	Hartford City
Wentz Phillip E.....	115 acres..	Jackson tp....	Hartford City
Werking Samuel.....	25 acres..	Washington tp.....	Roll
Weschke Chas	200 acres..	Washington tp	Hartford City
Weschke Christian ..	40 acres..	Washington tp	Hartford City
Weschke Wm.....	240 acres..	Washington tp	Hartford City
Wessell Henry.....	80 acres..	Jackson tp	Dunkirk
Whetsel Aaron S....	120 acres..	Jackson tp	Dunkirk
Whetsel Calvin R....	100 acres..	Jackson tp.....	Dunkirk
Wheatley & Drybread	167 acres..	Jackson tp.....	Priam
Whetsel George....	105 $\frac{1}{2}$ acres..	Jackson tp.....	Dunkirk
Whetsel Levi L.....	40 acres..	Jackson tp.....	Dunkirk
Whetsel Thomas S....	80 acres..	Jackson tp	Dunkirk
Whetsel Wm J....	79 $\frac{1}{2}$ acres..	Jackson tp....	Hartford City
Wheeler Mary E.....	72 acres..	Licking tp....	Hartford City
Whipple M M.....	40 acres..	Jackson tp....	Hartford City
Whitaker E.....	24 acres..	Jackson tp.....	Priam
Whitaker Emeline...37 $\frac{3}{4}$ acres..	Harrison tp....	Hartford City	

S. M. BRISCOE,

Carries the Best Line of Vehicles

The Reliable Carriage Dealer,

In Blackford County.

Sewing Machine Needles, Oils and Belts at

AB GABLE'S.

NORTHWEST CORNER SQUARE.

1880

No.	Name	Age	Sex	Color	Height	Weight	Build	Complexion	Hair	Eyes	Teeth	Other
1	John Smith	25	M	White	5-8	150	Medium	Fair	Black	Blue	Good	
2	Mary Jones	22	F	White	5-4	120	Slender	Fair	Black	Blue	Good	
3	James Brown	30	M	White	6-0	180	Stout	Ruddy	Black	Brown	Good	
4	Elizabeth White	18	F	White	5-2	100	Slender	Fair	Black	Blue	Good	
5	Robert Green	28	M	White	5-10	160	Medium	Fair	Black	Blue	Good	
6	Sarah Black	20	F	White	5-6	110	Medium	Fair	Black	Blue	Good	
7	William Grey	35	M	White	6-2	200	Stout	Ruddy	Black	Brown	Good	
8	Anna King	15	F	White	4-8	80	Slender	Fair	Black	Blue	Good	
9	Thomas Lee	27	M	White	5-9	155	Medium	Fair	Black	Blue	Good	
10	Charlotte Hall	19	F	White	5-3	105	Medium	Fair	Black	Blue	Good	
11	George Young	32	M	White	6-1	190	Stout	Ruddy	Black	Brown	Good	
12	Frances Adams	17	F	White	5-1	90	Slender	Fair	Black	Blue	Good	
13	Richard Hill	29	M	White	5-11	170	Medium	Fair	Black	Blue	Good	
14	Emily Scott	16	F	White	5-0	95	Slender	Fair	Black	Blue	Good	
15	Henry Clark	33	M	White	6-3	210	Stout	Ruddy	Black	Brown	Good	
16	Isabella Lewis	14	F	White	4-7	85	Slender	Fair	Black	Blue	Good	
17	Samuel Walker	26	M	White	5-8	150	Medium	Fair	Black	Blue	Good	
18	Abigail King	18	F	White	5-4	115	Medium	Fair	Black	Blue	Good	
19	Benjamin Hall	31	M	White	6-0	185	Stout	Ruddy	Black	Brown	Good	
20	Harriet Young	15	F	White	4-9	90	Slender	Fair	Black	Blue	Good	

Campbell & Ervin, of Hartford City,

Give you better value for the money in Dry Goods, Clothing and Shoes than any house in Blackford County.

Whitaker Geo M.....	20 acres..	Jackson tp.....	Priam
Whitaker Jas O.....	61 acres..	Jackson tp.....	Priam
Whitaker Obed.....	80 acres..	Jackson tp.....	Priam
Whitaker Wm.....	80 acres..	Jackson tp.....	Priam
Whitaker Wm & A	40 acres..	Jackson tp.....	Priam
White Robt B.....	175 acres..	Harrison tp.....	Montpelier
Whitecotton Eliz.....	40 acres..	Jackson tp.....	Millgrove
Whitecotton Jas.....	40 acres..	Jackson tp.....	Millgrove
Whitecotton Moses....	80 acres..	Jackson tp.....	Millgrove
Wilcoxon J & M.....	80 acres..	Jackson tp.....	Priam
Williams A J.....	80 acres..	Washington tp...	Montpelier
Williams Alonzo.....	100 acres..	Licking tp.....	Hartford City
Williams B F.....	106 $\frac{2}{3}$ acres..	Jackson tp.....	Millgrove
Williams C et al.....	100 acres..	Licking tp.....	
Williams D B.....	10 acres..	Licking tp....	Hartford City
Williams H.....	40 acres..	Washington tp...	Montpelier
Williams John N.....	40 acres..	Washington tp.....	Roll
Williams Joseph B....	60 acres..	Harrison tp.....	Montpeller
Williams J B.....	282 acres..	Licking tp....	Hartford City
Williams Jas R.....	17 $\frac{1}{2}$ acres..	Jackson tp.....	

EVANS & CO.,

Williams J P hrs.....	120 acres..	Licking tp....	Hartford City
Williams Mary.....	40 acres..	Jackson tp.....	Priam
Williams M E.....	24.64 acres..	Washington tp...	Montpelier
Williams Philena.....	90 acres..	Washington tp...	Montpelier
Williams Sarah.....	75 acres..	Licking tp....	Hartford City
Williams Shadrach....	10 acres..	Licking tp....	Hartford City
Williams Wm.....	80 acres..	Jackson tp....	Hartford City
Williams W A.....	104 $\frac{1}{2}$ acres..	Licking tp....	Hartford City
Williams Zadok E.....	174 $\frac{1}{2}$ acres..	Licking tp....	Hartford City
Willman Geo.....	364 $\frac{3}{4}$ acres..	Licking tp....	Hartford City
Willman Geo.....	120 acres..	Jackson tp....	Hartford City
Willman Jacob.....	223 acres..	Washington tp	Hartford City
Willman J P.....	80 acres..	Licking tp....	Hartford City
Willman Lewis.....	88 acres..	Jackson tp....	Hartford City
Willman Mary A.....	79 acres..	Jackson tp....	Hartford City
Willman Peter.....	80 $\frac{1}{2}$ acres..	Jackson tp....	Hartford City
Willman Peter.....	180 acres..	Licking tp....	Hartford City
Willman Peter et al...	34 acres..	Jackson tp....	Hartford City
Wilson C & E K.....	5 acres..	Licking tp....	Hartford City
Wilson Daniel.....	40 acres..	Licking tp....	Hartford City
Wilson Daniel & wife	20 acres..	Licking tp....	Hartford City
Wilson David S.....	80 acres..	Jackson tp.....	Dunkirk
Wilson Delilah.....	60 acres..	Jackson tp.....	Dunkirk

CROWL'S Ball Blue

LEADS ALL. TWO BOXES AT THE PRICE OF ONE.

HARTFORD CITY, INDIANA.

T. M. PIERCE.
 PIERCE & REMY, Attorneys at Law,
 HARTFORD CITY, IND.
 ROOMS 13 & 14, COOLEY BLOCK.
 J. W. REMY.

CHAPTER IV

1840

THE

...

...

...

...

...

...

...

...

...

...



We make the brag and can back it up, that we show the largest line of Cloaks in Eastern Indiana. Prices Below Any Competition.

AB GABLE

Does all kinds of Silver and Nickel Plating.
Northwest Corner Square.

Wilson Dorathy	30.18 acres	Licking tp	Hartford City
Wilson Geo R & R A	20 acres	Washington tp	Hartford City
Wilson Hannah J	70 acres	Washington tp	Roll
Wilson Ida	40 acres	Washington tp	Hartford City
Wilson Jas & Susan	60 acres	Jackson tp	Dunkirk
Wilson James W	80 acres	Jackson tp	Dunkirk
Wilson Moses M	40 acres	Licking tp	Hartford City
Wilson Sarah	40 acres	Jackson tp	Dunkirk
Wilson Sarah	20 acres	Licking tp	Hartford City
Wilson Thos C	40 acres	Washington tp	Hartford City
Wilt John B	26 $\frac{1}{4}$ acres	Washington tp	Montpelier
Wilt Martha	53 $\frac{1}{3}$ acres	Washington tp	Roll
Wilt Marietta	80 acres	Harrison tp	Montpelier
Wingate Isaac W	120 acres	Jackson tp	Hartford City
Wingate Jas W	160 acres	Jackson tp	Hartford City
Winget Joseph C	40 acres	Washington tp	Roll
Winklebeck Levi	58 acres	Licking tp	Hartford City
Winters Arhur	26 acres	Licking tp	Hartford City
Winters Bertha E	26 acres	Licking tp	Hartford City

CHEAPEST AND BEST.

Winters Eliza E	91 $\frac{1}{2}$ acres	Licking tp	Hartford City
Winters S G	26 acres	Licking tp	
Wintershalter Jos	20 7-10	Jackson tp	Dunkirk
Wise Andrew	$\frac{1}{2}$ acre	Licking tp	Hartford City
Wise Andrew	40 acres	Washington tp	Hartford City
Wise J E	80 acres	Washington tp	Hartford City
Wisecup J F & J A	80 acres	Washington tp	Hartford City
Wise Joseph	40 acres	Licking tp	Hartford City
Wise Joseph	102 acres	Washington tp	Hartford City
Wise Rebecca E	40 acres	Jackson tp	Hartford City
Wohlforth Henry	48 acres	Washington tp	Roll
Wolf Daniel	10 acres	Harrison tp	Montpelier
Wolverton A	86 acres	Washington tp	Roll
Wolverton A D	106 acres	Washington tp	Roll
Wolveston A D	$\frac{1}{2}$ acre	Licking tp	Roll
Wolverton Jas E	130 $\frac{1}{4}$ acres	Washington tp	Roll
Wood Hannah	3 $\frac{1}{2}$ acres	Jackson tp	Roll
Wood Jane	20 $\frac{1}{2}$ acres	Washington tp	Montpelier
Wood John G	240 acres	Washington tp	Montpelier
Wood John G	159 acres	Harrison tp	Montpelier
Wood John L	4 acres	Jackson tp	
Wood Margt J	1 $\frac{1}{2}$ acres	Harrison tp	Montpelier
Wood Reason	10 acrss	Harrison tp	Montpelier
Wood W D	$\frac{1}{4}$ acre	Jackson tp	Millgrove

S. M. Briscoe

WILL SUIT YOU IN THE LINE OF DRIVING VEHICLES.

.. CALL AT HIS PLACE. ..

1890

...

...

...

...

merchants' Bank

Commenced Business
October, 1892
Business Increasing Daily.

COOLEY BLOCK.
CAPITAL AND SURPLUS \$50,500.

216

HARTFORD CITY AND MONTPELIER DIRECTORY.

J. F. COVAULT.

Wood Wm.....	80 acres..	Jackson tp.....	Millgrove
Woodard Addison L....	84 acres..	Washington tp.....	Roll
Woodard Chaney F....	25 acres..	Washington tp.....	Roll
Woodard J D.....	40 acres..	Washington tp.....	Roll
Woodard J E.....	40 acres..	Washington tp.....	Roll
Woodard Oliver.....	175.6 acres.....		Roll
Woolard Marvel M....	69 acres..	Licking tp....	Hartford City
Woolard M J.....	40 acres..	Licking tp....	Hartford City
Woolard Sarah A....	78 acres..	Harrison tp....	Hartford City
Woolen David.....	60 acres..	Licking tp....	Hartford City
Woolen Maleta.....	20 acres..	Licking tp....	Hartford City
Worster James T.....	75 acres..	Jackson tp.....	Millgrove
Worley Catharine....	80 acres..	Washington tp.	Hartford City
Worley John.....	67 $\frac{1}{4}$ acres..	Licking tp....	Hartford City
Worster A L & M C..	120 acres..	Jackson tp.....	Millgrove
Wostel Isaac H.....	60 acres..	Licking tp....	Hartford City
Wrestler W B et al....	36 acres..	Licking tp....	Hartford City
Wright H R.....	80 acres..	Licking tp....	Hartford City
Wright Wm T....	205 $\frac{1}{2}$ acres..	Licking tp.....	
Wyanelt Geo W....	100 acres..	Harrison tp.....	Montpelier

EVANS & CO.,

Yarger David F.....	40 $\frac{1}{2}$ acres..	Washington tp.....	Roll
Yeager Henry.....	66.13 acres..	Licking tp....	Hartford City
Yeider Jacob M.....	4 acres..	Licking tp....	Hartford City
York Susannah.....	20 acres..	Jackson tp....	Hartford City
Yountz Catherine....	40 acres..	Jackson tp....	Hartford City
Yountz G W.....	40 acres..	Licking tp....	Hartford City
Yountz Lorina.....	2 acres..	Washington tp.....	Roll
Zimmerman A B..	157 7-10 acres..	Jackson tp.....	Priam
Zimmerman E J.....	80 acres..	Washington tp	Hartford City

PRESERVATION OF THE NATURAL TEETH
A SPECIALTY BY

If you want to borrow money quick

South-east Cor. Public Square.

-SEE-
Denany & Heudry.
Hartford City, Ind

Page	Page	Page	Page
1	10	19	28
2	11	20	29
3	12	21	30
4	13	22	31
5	14	23	32
6	15	24	33
7	16	25	34
8	17	26	35
9	18	27	36
10	19	28	37
11	20	29	38
12	21	30	39
13	22	31	40
14	23	32	41
15	24	33	42
16	25	34	43
17	26	35	44
18	27	36	45
19	28	37	46
20	29	38	47
21	30	39	48
22	31	40	49
23	32	41	50
24	33	42	51
25	34	43	52
26	35	44	53
27	36	45	54
28	37	46	55
29	38	47	56
30	39	48	57
31	40	49	58
32	41	50	59
33	42	51	60
34	43	52	61
35	44	53	62
36	45	54	63
37	46	55	64
38	47	56	65
39	48	57	66
40	49	58	67
41	50	59	68
42	51	60	69
43	52	61	70
44	53	62	71
45	54	63	72
46	55	64	73
47	56	65	74
48	57	66	75
49	58	67	76
50	59	68	77
51	60	69	78
52	61	70	79
53	62	71	80
54	63	72	81
55	64	73	82
56	65	74	83
57	66	75	84
58	67	76	85
59	68	77	86
60	69	78	87
61	70	79	88
62	71	80	89
63	72	81	90
64	73	82	91
65	74	83	92
66	75	84	93
67	76	85	94
68	77	86	95
69	78	87	96
70	79	88	97
71	80	89	98
72	81	90	99
73	82	91	100
74	83	92	
75	84	93	
76	85	94	
77	86	95	
78	87	96	
79	88	97	
80	89	98	
81	90	99	
82	91	100	
83	92		
84	93		
85	94		
86	95		
87	96		
88	97		
89	98		
90	99		
91	100		
92			
93			
94			
95			
96			
97			
98			
99			
100			

3930



